

Peggy Lee - Alright Ok you Win

0.0"	3.3"
1.1,00	3.1,00
http://members.aol.com/NortonMIDI/index.htm	This sequence was made in less

♩ = 143,999878

4

G.MIDI Drums

SteelStrGuitar

CleanE. Guitar

Nylon Guitar (Melody 1)

Nylon Guitar (Melody 2)

Nylon Guitar (Melody 3)

FingerE. Bass

Acou Grand Piano

6

G.MIDI Drums

SteelStrGuitar

CleanE. Guitar

Nylon Guitar (Melody 1)

Nylon Guitar (Melody 2)

Nylon Guitar (Melody 3)

FingerE. Bass

Acou Grand Piano

8

G.MIDI Drums

SteelStrGuitar

CleanE. Guitar

Nylon Guitar (Melody 1)

Nylon Guitar (Melody 2)

Nylon Guitar (Melody 3)

FingerE. Bass

Acou Grand Piano

16.7"
11.1,00
than 5 minutes using a NORTON

10

G.MIDI Drums

SteelStrGuitar

CleanE. Guitar

Nylon Guitar (Melody 1)

Nylon Guitar (Melody 2)

Nylon Guitar (Melody 3)

FingerE. Bass

Acou Grand Piano

15

G.MIDI Drums

SteelStrGuitar

CleanE. Guitar

Nylon Guitar (Melody 1)

Nylon Guitar (Melody 2)

Nylon Guitar (Melody 3)

FingerE. Bass

Acou Grand Piano

17

G.MIDI Drums

SteelStrGuitar

CleanE. Guitar

Nylon Guitar (Melody 1)

Nylon Guitar (Melody 2)

Nylon Guitar (Melody 3)

FingerE. Bass

Acou Grand Piano

30.2"
19.1,00
MUSIC USER STYLE DISK and/or

19

G.MIDI Drums

SteelStrGuitar

CleanE. Guitar

Nylon Guitar (Melody 1)

Nylon Guitar (Melody 2)

Nylon Guitar (Melody 3)

FingerE. Bass

Acou Grand Piano

21

G.MIDI Drums

SteelStrGuitar

CleanE. Guitar

Nylon Guitar (Melody 1)

Nylon Guitar (Melody 2)

Nylon Guitar (Melody 3)

FingerE. Bass

Acou Grand Piano

23

G.MIDI Drums

SteelStrGuitar

CleanE. Guitar

Nylon Guitar (Melody 1)

Nylon Guitar (Melody 2)

Nylon Guitar (Melody 3)

FingerE. Bass

Acou Grand Piano

25

G.MIDI Drums

SteelStrGuitar

CleanE. Guitar

Nylon Guitar (Melody 1)

Nylon Guitar (Melody 2)

Nylon Guitar (Melody 3)

FingerE. Bass

Acou Grand Piano

43.6"
27.1,00
a NORTON MUSIC FAKE DISK with

27

G.MIDI Drums

SteelStrGuitar

CleanE. Guitar

Nylon Guitar (Melody 1)

Nylon Guitar (Melody 2)

Nylon Guitar (Melody 3)

FingerE. Bass

Acou Grand Piano

29

G.MIDI Drums

SteelStrGuitar

CleanE. Guitar

Nylon Guitar (Melody 1)

Nylon Guitar (Melody 2)

Nylon Guitar (Melody 3)

FingerE. Bass

Acou Grand Piano

31

G.MIDI Drums

SteelStrGuitar

CleanE. Guitar

Nylon Guitar (Melody 1)

Nylon Guitar (Melody 2)

Nylon Guitar (Melody 3)

FingerE. Bass

Acou Grand Piano

33

G.MIDI Drums

SteelStrGuitar

CleanE. Guitar

Nylon Guitar (Melody 1)

Nylon Guitar (Melody 2)

Nylon Guitar (Melody 3)

FingerE. Bass

Acou Grand Piano

34

G.MIDI Drums

SteelStrGuitar

CleanE. Guitar

Nylon Guitar (Melody 1)

Nylon Guitar (Melody 2)

Nylon Guitar (Melody 3)

FingerE. Bass

Acou Grand Piano

57.0"
35.1,00
Band-In-A-Box. For a FREE

35

G.MIDI Drums

SteelStrGuitar

CleanE. Guitar

Nylon Guitar (Melody 1)

Nylon Guitar (Melody 2)

Nylon Guitar (Melody 3)

FingerE. Bass

Acou Grand Piano

==

37

G.MIDI Drums

SteelStrGuitar

CleanE. Guitar

Nylon Guitar (Melody 1)

Nylon Guitar (Melody 2)

Nylon Guitar (Melody 3)

FingerE. Bass

Acou Grand Piano

39

G.MIDI Drums

SteelStrGuitar

CleanE. Guitar

Nylon Guitar (Melody 1)

Nylon Guitar (Melody 2)

Nylon Guitar (Melody 3)

FingerE. Bass

Acou Grand Piano

41

G.MIDI Drums

SteelStrGuitar

CleanE. Guitar

Nylon Guitar (Melody 1)

Nylon Guitar (Melody 2)

Nylon Guitar (Melody 3)

FingerE. Bass

Acou Grand Piano

1'10.4"
43.1,00
catalog contact: NORTON MUSIC,

43

Detailed description of the musical score: The score is arranged in a grand staff format with multiple staves. The instruments are: G.MIDI Drums (top), SteelStrGuitar, CleanE. Guitar, Nylon Guitar (Melody 1), Nylon Guitar (Melody 2), Nylon Guitar (Melody 3), FingerE. Bass, and Acou Grand Piano (bottom). The key signature has one flat (B-flat). Measure 41 shows a complex rhythmic pattern with many eighth notes and rests. Measure 42 is a double bar line. Measure 43 continues the complex rhythmic pattern. The Nylon Guitars play melodic lines, and the FingerE. Bass provides a bass line. The Acou Grand Piano has a sparse accompaniment.

45

G.MIDI Drums

SteelStrGuitar

CleanE. Guitar

Nylon Guitar (Melody 1)

Nylon Guitar (Melody 2)

Nylon Guitar (Melody 3)

FingerE. Bass

Acou Grand Piano

47

G.MIDI Drums

SteelStrGuitar

CleanE. Guitar

Nylon Guitar (Melody 1)

Nylon Guitar (Melody 2)

Nylon Guitar (Melody 3)

FingerE. Bass

Acou Grand Piano

48

G.MIDI Drums

SteelStrGuitar

CleanE. Guitar

Nylon Guitar (Melody 1)

Nylon Guitar (Melody 2)

Nylon Guitar (Melody 3)

FingerE. Bass

Acou Grand Piano

49

G.MIDI Drums

SteelStrGuitar

CleanE. Guitar

Nylon Guitar (Melody 1)

Nylon Guitar (Melody 2)

Nylon Guitar (Melody 3)

FingerE. Bass

Acou Grand Piano

1'23.9"
51.1,00
Box13149, Ft. Pierce, FL 34979

51

G.MIDI Drums

SteelStrGuitar

CleanE. Guitar

Nylon Guitar (Melody 1)

Nylon Guitar (Melody 2)

Nylon Guitar (Melody 3)

FingerE. Bass

Acou Grand Piano

52

G.MIDI Drums

SteelStrGuitar

CleanE. Guitar

Nylon Guitar (Melody 1)

Nylon Guitar (Melody 2)

Nylon Guitar (Melody 3)

FingerE. Bass

Acou Grand Piano

54

G.MIDI Drums

SteelStrGuitar

CleanE. Guitar

Nylon Guitar (Melody 1)

Nylon Guitar (Melody 2)

Nylon Guitar (Melody 3)

FingerE. Bass

Acou Grand Piano

56

G.MIDI Drums

SteelStrGuitar

CleanE. Guitar

Nylon Guitar (Melody 1)

Nylon Guitar (Melody 2)

Nylon Guitar (Melody 3)

FingerE. Bass

Acou Grand Piano

58

G.MIDI Drums

SteelStrGuitar

CleanE. Guitar

Nylon Guitar (Melody 1)

Nylon Guitar (Melody 2)

Nylon Guitar (Melody 3)

FingerE. Bass

Acou Grand Piano

1'37.3"
59.1,00
USA Fax/Voicemail 561-467-2420

59

G.MIDI Drums

SteelStrGuitar

CleanE. Guitar

Nylon Guitar (Melody 1)

Nylon Guitar (Melody 2)

Nylon Guitar (Melody 3)

FingerE. Bass

Acou Grand Piano

60

G.MIDI Drums

SteelStrGuitar

CleanE. Guitar

Nylon Guitar (Melody 1)

Nylon Guitar (Melody 2)

Nylon Guitar (Melody 3)

FingerE. Bass

Acou Grand Piano

62

G.MIDI Drums

SteelStrGuitar

CleanE. Guitar

Nylon Guitar (Melody 1)

Nylon Guitar (Melody 2)

Nylon Guitar (Melody 3)

FingerE. Bass

Acou Grand Piano

64

G.MIDI Drums

SteelStrGuitar

CleanE. Guitar

Nylon Guitar (Melody 1)

Nylon Guitar (Melody 2)

Nylon Guitar (Melody 3)

FingerE. Bass

Acou Grand Piano

66

G.MIDI Drums

SteelStrGuitar

CleanE. Guitar

Nylon Guitar (Melody 1)

Nylon Guitar (Melody 2)

Nylon Guitar (Melody 3)

FingerE. Bass

Acou Grand Piano

67

G.MIDI Drums

SteelStrGuitar

CleanE. Guitar

Nylon Guitar (Melody 1)

Nylon Guitar (Melody 2)

Nylon Guitar (Melody 3)

FingerE. Bass

Acou Grand Piano

69

G.MIDI Drums

SteelStrGuitar

CleanE. Guitar

Nylon Guitar (Melody 1)

Nylon Guitar (Melody 2)

Nylon Guitar (Melody 3)

FingerE. Bass

Acou Grand Piano

70

G.MIDI Drums

SteelStrGuitar

CleanE. Guitar

Nylon Guitar (Melody 1)

Nylon Guitar (Melody 2)

Nylon Guitar (Melody 3)

FingerE. Bass

Acou Grand Piano

71

G.MIDI Drums

SteelStrGuitar

CleanE. Guitar

Nylon Guitar (Melody 1)

Nylon Guitar (Melody 2)

Nylon Guitar (Melody 3)

FingerE. Bass

Acou Grand Piano

3

==

73

G.MIDI Drums

SteelStrGuitar

CleanE. Guitar

Nylon Guitar (Melody 1)

Nylon Guitar (Melody 2)

Nylon Guitar (Melody 3)

FingerE. Bass

Acou Grand Piano

75

G.MIDI Drums

SteelStrGuitar

CleanE. Guitar

Nylon Guitar (Melody 1)

Nylon Guitar (Melody 2)

Nylon Guitar (Melody 3)

FingerE. Bass

Acou Grand Piano

2'04.1"
75.1,00
Please distribute this sequene

==

76

G.MIDI Drums

SteelStrGuitar

CleanE. Guitar

Nylon Guitar (Melody 1)

Nylon Guitar (Melody 2)

Nylon Guitar (Melody 3)

FingerE. Bass

Acou Grand Piano

78

G.MIDI Drums

SteelStrGuitar

CleanE. Guitar

Nylon Guitar (Melody 1)

Nylon Guitar (Melody 2)

Nylon Guitar (Melody 3)

FingerE. Bass

Acou Grand Piano

80

G.MIDI Drums

SteelStrGuitar

CleanE. Guitar

Nylon Guitar (Melody 1)

Nylon Guitar (Melody 2)

Nylon Guitar (Melody 3)

FingerE. Bass

Acou Grand Piano

81

G.MIDI Drums

SteelStrGuitar

CleanE. Guitar

Nylon Guitar (Melody 1)

Nylon Guitar (Melody 2)

Nylon Guitar (Melody 3)

FingerE. Bass

Acou Grand Piano

==

82

G.MIDI Drums

SteelStrGuitar

CleanE. Guitar

Nylon Guitar (Melody 1)

Nylon Guitar (Melody 2)

Nylon Guitar (Melody 3)

FingerE. Bass

Acou Grand Piano

2'17.6"
83.1,00
freely but keep this message

83

G.MIDI Drums

SteelStrGuitar

CleanE. Guitar

Nylon Guitar (Melody 1)

Nylon Guitar (Melody 2)

Nylon Guitar (Melody 3)

FingerE. Bass

Acou Grand Piano

84

G.MIDI Drums

SteelStrGuitar

CleanE. Guitar

Nylon Guitar (Melody 1)

Nylon Guitar (Melody 2)

Nylon Guitar (Melody 3)

FingerE. Bass

Acou Grand Piano

86

G.MIDI Drums

SteelStrGuitar

CleanE. Guitar

Nylon Guitar (Melody 1)

Nylon Guitar (Melody 2)

Nylon Guitar (Melody 3)

FingerE. Bass

Acou Grand Piano

88

G.MIDI Drums

SteelStrGuitar

CleanE. Guitar

Nylon Guitar (Melody 1)

Nylon Guitar (Melody 2)

Nylon Guitar (Melody 3)

FingerE. Bass

Acou Grand Piano

90

G.MIDI Drums

SteelStrGuitar

CleanE. Guitar

Nylon Guitar (Melody 1)

Nylon Guitar (Melody 2)

Nylon Guitar (Melody 3)

FingerE. Bass

Acou Grand Piano

91

G.MIDI Drums

SteelStrGuitar

CleanE. Guitar

Nylon Guitar (Melody 1)

Nylon Guitar (Melody 2)

Nylon Guitar (Melody 3)

FingerE. Bass

Acou Grand Piano

92

G.MIDI Drums

SteelStrGuitar

CleanE. Guitar

Nylon Guitar (Melody 1)

Nylon Guitar (Melody 2)

Nylon Guitar (Melody 3)

FingerE. Bass

Acou Grand Piano

2'37.7"
95.1,00
attached. Thank you.

94

G.MIDI Drums

SteelStrGuitar

CleanE. Guitar

Nylon Guitar (Melody 1)

Nylon Guitar (Melody 2)

Nylon Guitar (Melody 3)

FingerE. Bass

Acou Grand Piano

96

G.MIDI Drums

SteelStrGuitar

CleanE. Guitar

Nylon Guitar (Melody 1)

Nylon Guitar (Melody 2)

Nylon Guitar (Melody 3)

FingerE. Bass

Acou Grand Piano

101

G.MIDI Drums

SteelStrGuitar

CleanE. Guitar

Nylon Guitar (Melody 1)

Nylon Guitar (Melody 2)

Nylon Guitar (Melody 3)

FingerE. Bass

Acou Grand Piano

2'51.1"
103.1,00
*

103

G.MIDI Drums

SteelStrGuitar

CleanE. Guitar

Nylon Guitar (Melody 1)

Nylon Guitar (Melody 2)

Nylon Guitar (Melody 3)

FingerE. Bass

Acou Grand Piano

105

G.MIDI Drums

SteelStrGuitar

CleanE. Guitar

Nylon Guitar (Melody 1)

Nylon Guitar (Melody 2)

Nylon Guitar (Melody 3)

FingerE. Bass

Acou Grand Piano

107

G.MIDI Drums

SteelStrGuitar

CleanE. Guitar

Nylon Guitar (Melody 1)

Nylon Guitar (Melody 2)

Nylon Guitar (Melody 3)

FingerE. Bass

Acou Grand Piano

109

G.MIDI Drums

SteelStrGuitar

CleanE. Guitar

Nylon Guitar (Melody 1)

Nylon Guitar (Melody 2)

Nylon Guitar (Melody 3)

FingerE. Bass

Acou Grand Piano

3'04.6"
111.1,00
Elvis Lives!

111

G.MIDI Drums

SteelStrGuitar

CleanE. Guitar

Nylon Guitar (Melody 1)

Nylon Guitar (Melody 2)

Nylon Guitar (Melody 3)

FingerE. Bass

Acou Grand Piano

113

G.MIDI Drums

SteelStrGuitar

CleanE. Guitar

Nylon Guitar (Melody 1)

Nylon Guitar (Melody 2)

Nylon Guitar (Melody 3)

FingerE. Bass

Acou Grand Piano

115

G.MIDI Drums

SteelStrGuitar

CleanE. Guitar

Nylon Guitar (Melody 1)

Nylon Guitar (Melody 2)

Nylon Guitar (Melody 3)

FingerE. Bass

Acou Grand Piano

117

G.MIDI Drums

SteelStrGuitar

CleanE. Guitar

Nylon Guitar (Melody 1)

Nylon Guitar (Melody 2)

Nylon Guitar (Melody 3)

FingerE. Bass

Acou Grand Piano

3⁴19¹¹
120.1,00
(I read in the supermarket)

119

G.MIDI Drums

SteelStrGuitar

CleanE. Guitar

Nylon Guitar (Melody 1)

Nylon Guitar (Melody 2)

Nylon Guitar (Melody 3)

FingerE. Bass

Acou Grand Piano

121

G.MIDI Drums

SteelStrGuitar

CleanE. Guitar

Nylon Guitar (Melody 1)

Nylon Guitar (Melody 2)

Nylon Guitar (Melody 3)

FingerE. Bass

Acou Grand Piano

122

G.MIDI Drums

SteelStrGuitar

CleanE. Guitar

Nylon Guitar (Melody 1)

Nylon Guitar (Melody 2)

Nylon Guitar (Melody 3)

FingerE. Bass

Acou Grand Piano

123

G.MIDI Drums

SteelStrGuitar

CleanE. Guitar

Nylon Guitar (Melody 1)

Nylon Guitar (Melody 2)

Nylon Guitar (Melody 3)

FingerE. Bass

Acou Grand Piano

125

G.MIDI Drums

SteelStrGuitar

CleanE. Guitar

Nylon Guitar (Melody 1)

Nylon Guitar (Melody 2)

Nylon Guitar (Melody 3)

FingerE. Bass

Acou Grand Piano

127

G.MIDI Drums

SteelStrGuitar

CleanE. Guitar

Nylon Guitar (Melody 1)

Nylon Guitar (Melody 2)

Nylon Guitar (Melody 3)

FingerE. Bass

Acou Grand Piano

128

G.MIDI Drums

SteelStrGuitar

CleanE. Guitar

Nylon Guitar (Melody 1)

Nylon Guitar (Melody 2)

Nylon Guitar (Melody 3)

FingerE. Bass

Acou Grand Piano

130

G.MIDI Drums

SteelStrGuitar

CleanE. Guitar

Nylon Guitar (Melody 1)

Nylon Guitar (Melody 2)

Nylon Guitar (Melody 3)

FingerE. Bass

Acou Grand Piano

132

G.MIDI Drums

SteelStrGuitar

CleanE. Guitar

Nylon Guitar (Melody 1)

Nylon Guitar (Melody 2)

Nylon Guitar (Melody 3)

FingerE. Bass

Acou Grand Piano

134

G.MIDI Drums

SteelStrGuitar

CleanE. Guitar

Nylon Guitar (Melody 1)

Nylon Guitar (Melody 2)

Nylon Guitar (Melody 3)

FingerE. Bass

Acou Grand Piano

3'44.8"
135.1,00
ENJOY!!!

135

G.MIDI Drums

SteelStrGuitar

CleanE. Guitar

Nylon Guitar (Melody 1)

Nylon Guitar (Melody 2)

Nylon Guitar (Melody 3)

FingerE. Bass

Acou Grand Piano

♩ = 143,999878

1

5

8

11

14

17

20

23

26

29

V.S.

32

35

38

41

44

47

50

53

56

59

62

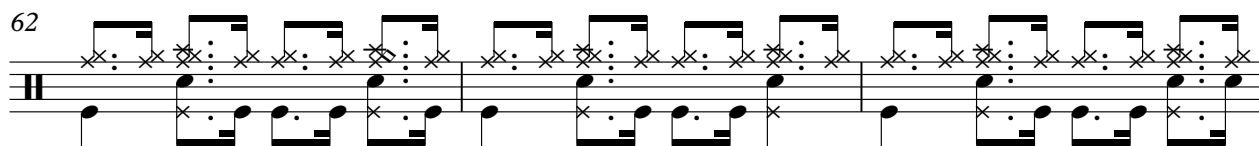

65

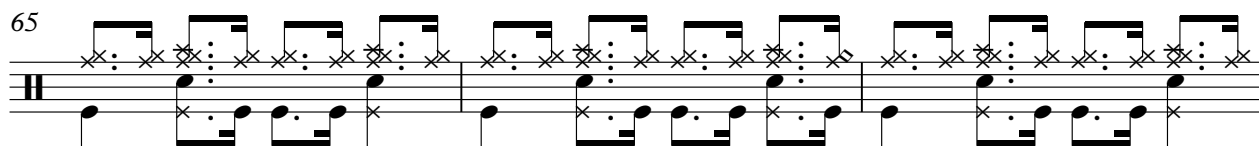

68

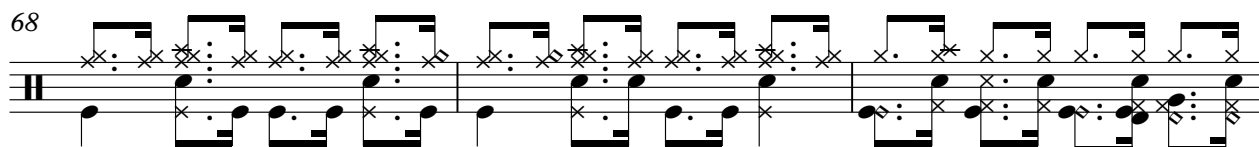

71

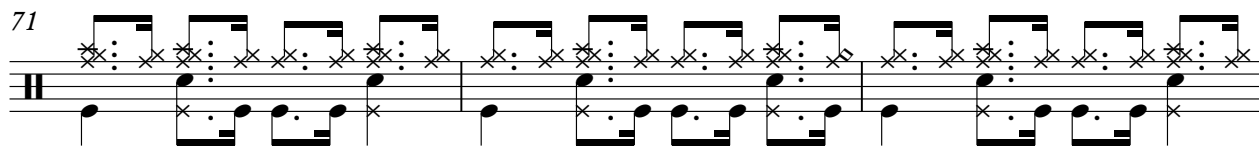

74

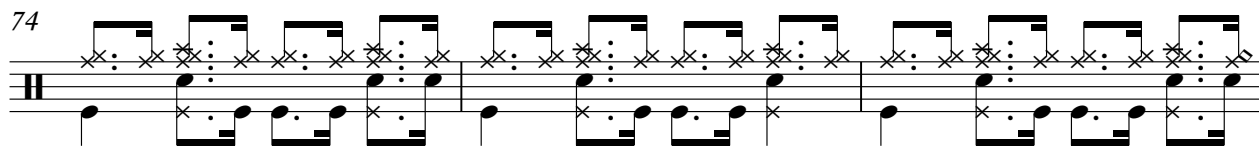

77

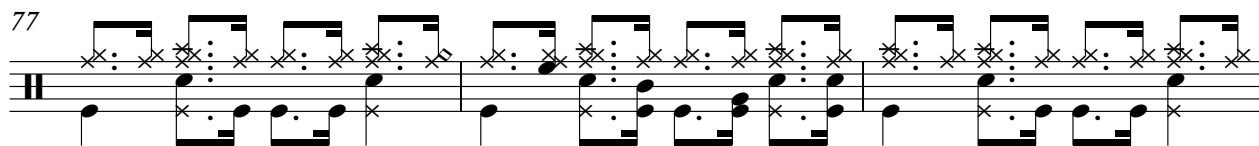

80

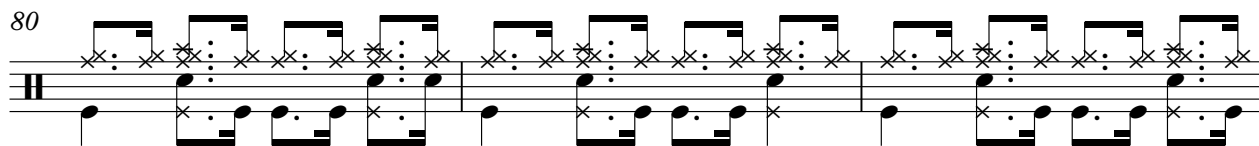

83

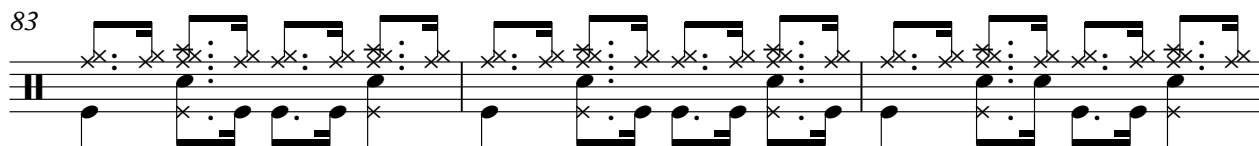

86

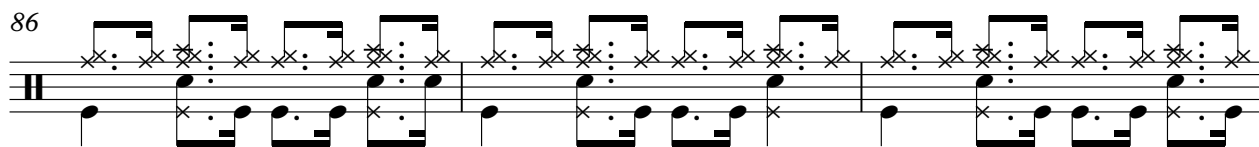

89

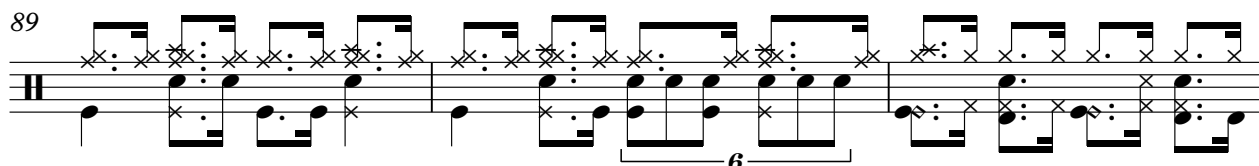

V.S.

92

95

98

101

104

107

110

113

116

119

122

125

128

131

134

♩ = 143,999878

2

5

8

11

14

17

20

23

26

29

V.S.

SteelStrGuitar

32

35

38

41

44

47

50

53

56

59

V.S.

91

93

96

99

102

105

107

109

112

115

118

121

124

127

129

132

135

♩ = 143,999878

35

38

41

44

47

51

55

58

62

66

69

72

76

79

83

87

90

93

96

99

102

3 3 #

105

#

108

#

111

#

114

3 3 #

117

#

121

#

124

#

127

#

130

#

Clean E. Guitar

133

135

Peggy Lee - Alright Ok you Win

Nylon Guitar (Melody 1)

♩ = 143,999878

6

10

14

18

22

26

31

34

38

V.S.

82

3

86

90

3

94

98

102

106

3 3

110

3

114

119

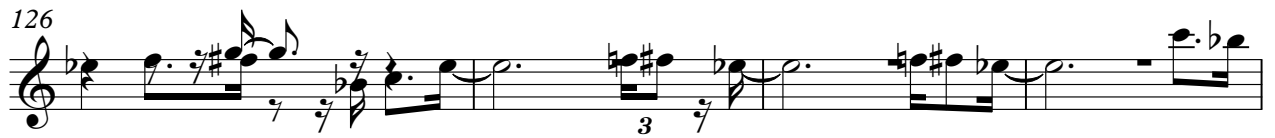

Nylon Guitar (Melody 2) Peggy Lee - Alright Ok you Win

♩ = 143,999878

6

10

14

18

22

26

31

35

39

V.S.

85

89

93

97

101

105

109

113

117

121

V.S.

125

129

133

Nylon Guitar (Melody 3)

Peggy Lee - Alright Ok you Win

♩ = 143,999878

5

9

13

17

21

25

29

33

37

V.S.

41

46

50

54

58

62

66

70

75

79

83

88

92

96

100

104

109

113

117

121

V.S.

♩ = 143,999878

V.S.

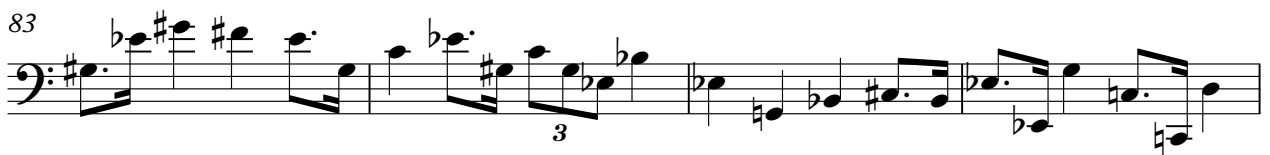

97

102

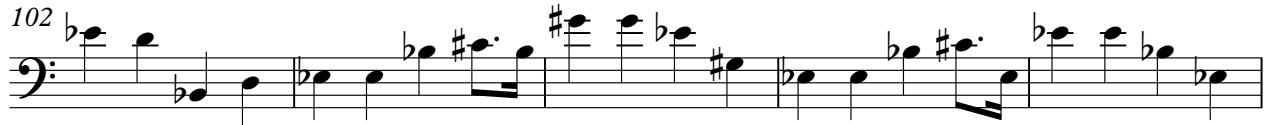

107

112

117

122

127

132

Peggy Lee - Alright Ok you Win

Acou Grand Piano

♩ = 143,999878

2

7

10

13

17

21

25

28

30

32

V.S.

34

38

42

46

48

50

52

54

56

58

60

62

64

66

68

70

72

74

76

78

V.S.

108

111

115

117

119

121

124

128

132

135
