

Peggy Lee - Is that All there is

$\text{♩} = 250,000085$ $\text{♩} = 109,999908$

- Drums 3/4:** Features a snare drum pattern with 'x' marks indicating hits, and a bass drum line with notes.
- Drums 4/4:** Features a snare drum pattern with 'x' marks and a bass drum line with notes.
- Piano 3/4:** Shows piano accompaniment with chords and melodic lines in both treble and bass clefs.

7

Drums 3/4

Piano 3/4

Bass

Bass 3/4

Melody 3/4

12

Drums 3/4

Piano 3/4

Bass

Bass 3/4

Melody 3/4

17

Drums 3/4

Drums 4/4

Piano 3/4

Bass

Bass 3/4

Bass 4/4

Strings 4/4

Melody 3/4

Melody 4/4

mf

f

21

Drums 4/4

Melody 4/4

Bass

Bass 4/4

Strings 4/4

Melody 3/4

Melody 4/4

23

Drums 4/4

Melody 4/4

Bass

Bass 4/4

Strings 4/4

Melody 3/4

Melody 4/4

26

Drums 4/4

Melody 4/4

Bass

Bass 4/4

Strings 4/4

Melody 3/4

Melody 4/4

29

Drums 4/4

Melody 4/4

Bass

Bass 4/4

Strings 4/4

Melody 3/4

Melody 4/4

32

Drums 4/4

Melody 4/4

Bass

Bass 4/4

Strings 4/4

Melody 3/4

Melody 4/4

34

Drums 4/4

Melody 4/4

Bass

Bass 4/4

Strings 4/4

Melody 3/4

Melody 4/4

37

Bass

Melody 3/4

42

Bass

Melody 3/4

47

Bass

Melody 3/4

52

Drums 4/4

Melody 4/4

Bass

Bass 4/4

♩ = 110,999908

♩ = 110,999908

Strings 4/4

Melody 3/4

Melody 4/4

55

Drums 4/4

Melody 4/4

Bass

Bass 4/4

Strings 4/4

Melody 3/4

Melody 4/4

57

Drums 4/4

Melody 4/4

Bass

Bass 4/4

Strings 4/4

Melody 3/4

Melody 4/4

60

Drums 4/4

Melody 4/4

Bass

Bass 4/4

Strings 4/4

Melody 3/4

Melody 4/4

63

Drums 4/4

Melody 4/4

Bass

Bass 4/4

Strings 4/4

Melody 3/4

Melody 4/4

66

Drums 4/4

Melody 4/4

Bass

Bass 4/4

Strings 4/4

Melody 3/4

Melody 4/4

69

Drums 4/4

Melody 4/4

Bass

Bass 4/4

Strings 4/4

Melody 3/4

71

Drums 4/4

Melody 4/4

Bass

Bass 4/4

Strings 4/4

Melody 3/4

74

Drums 4/4

Melody 4/4

Bass

Bass 4/4

Strings 4/4

Melody 3/4

77

Drums 4/4

Melody 4/4

Bass

Bass 4/4

Strings 4/4

Melody 3/4

80

Drums 4/4

Melody 4/4

Bass

Bass 4/4

Strings 4/4

Melody 3/4

83

Drums 4/4

Melody 4/4

Bass

Bass 4/4

Strings 4/4

Melody 3/4

Melody 4/4

86

Drums 4/4

Melody 4/4

Bass

Bass 4/4

Strings 4/4

Melody 3/4

Melody 4/4

88

Drums 4/4

Melody 4/4

Bass

Bass 4/4

Strings 4/4

Melody 3/4

Melody 4/4

90

Drums 4/4

Melody 4/4

Bass

Bass 4/4

Strings 4/4

Melody 3/4

Melody 4/4

92

Drums 4/4

Melody 4/4

Bass

Bass 4/4

Strings 4/4

Melody 3/4

94

Drums 4/4

Melody 4/4

Bass

Bass 4/4

Strings 4/4

Melody 3/4

97

Drums 4/4

Melody 4/4

Bass

Bass 4/4

Strings 4/4

Melody 3/4

100

Drums 4/4

Melody 4/4

Bass

Bass 4/4

Strings 4/4

Melody 3/4

102

Drums 4/4

Melody 4/4

Bass

Bass 4/4

Strings 4/4

Melody 3/4

Melody 4/4

105

Drums 4/4

Melody 4/4

Bass

Bass 4/4

Strings 4/4

Melody 3/4

Melody 4/4

108

Drums 4/4

Melody 4/4

Bass

Bass 4/4

Strings 4/4

Melody 3/4

Melody 4/4

111

Drums 4/4

Melody 4/4

Bass

Bass 4/4

Strings 4/4

Melody 3/4

Melody 4/4

113

Drums 4/4

Melody 4/4

Bass

Bass 4/4

Strings 4/4

Melody 3/4

Melody 4/4

116

Drums 4/4

Melody 4/4

Bass

Bass 4/4

Strings 4/4

Melody 3/4

Melody 4/4

118

Drums 4/4

Melody 4/4

Bass

Bass 4/4

Strings 4/4

Melody 3/4

Melody 4/4

120

Drums 4/4

Melody 4/4

Bass

Bass 4/4

Strings 4/4

Melody 3/4

Lee - Is that All there is
Drums 4/4

♩ = 225,9999850 ♩ = 109,999908 ♩ = 110,999908

17

21

25

29

33

37

15

55

59

63

67

V.S.

71

75

79

83

87

91

95

99

103

107

Drums 4/4

3

111

115

119

Lee - Is that All there is

Piano 3/4

♩ = 250,000085 ♩ = 109,999908

10

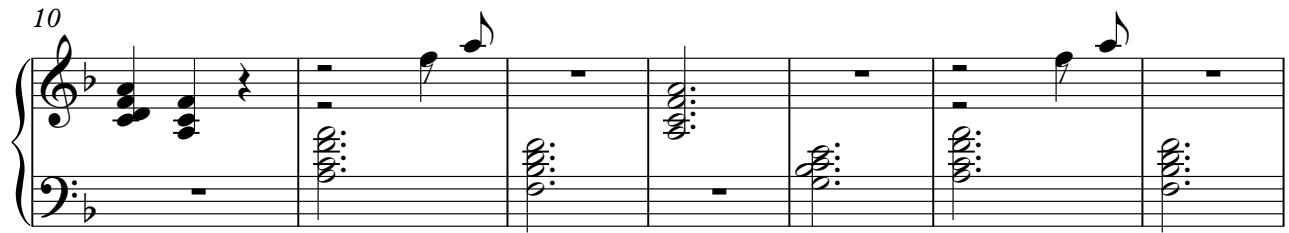

17

♩ = 109,999908 ♩ = 810,999908

21

16 15

♩ = 110,999908

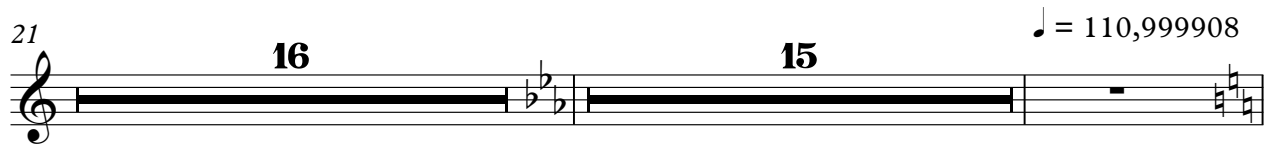

53

16 16

85

6 14

105

14 4

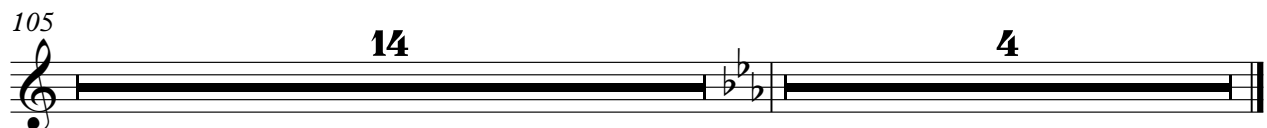

Lee - Is that All there is
Melody 4/4

♩ = 245,999850 ♩ = 109,999908 ♩ = 109,999908

17

21

27

32

37 **15** ♩ = 110,999908

57

63

69

75

80

85

91

97

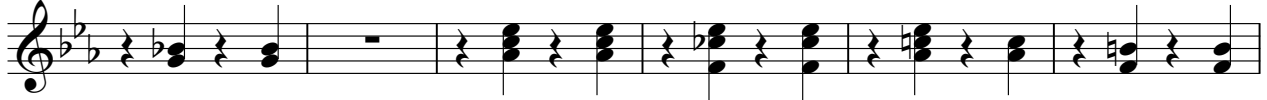

103

109

114

119

Lee - Is that All there is

Bass

$\text{♩} = 250,000085$ $\text{♩} = 109,999908$

2

10

18 ~~110,999908~~ $\text{♩} = 109,999908$

24

30

36

42

48 $\text{♩} = 110,999908$

53

59

V.S.

V.S.

64

69

75

80

85

90

95

100

105

111

117

120

Lee - Is that All there is

Bass 4/4

2150,999850 ♩ = 109,999908 1049,999908 9851,00,999908

17

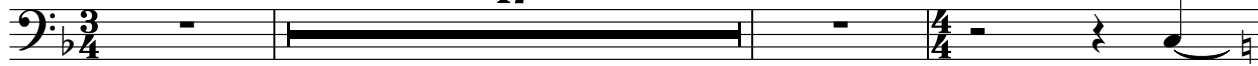

21

26

31

37

15 ♩ = 110,999908

56

62

68

74

80

V.S.

85

90

95

100

105

111

117

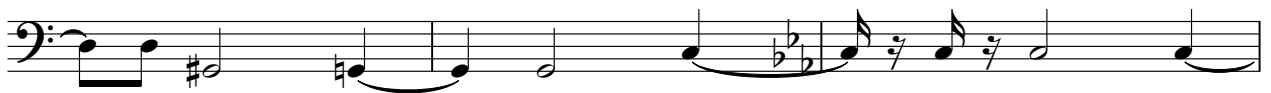

120

♩ = 110,999908

52

56

59

62

65

68

71

74

77

80

V.S.

108

111

113

116

118

120

Lee - Is that All there is
Melody 3/4

♩ = 250,000000 = 109,999908

9

15

21

27

34

39

43

48

52

♩ = 110,999908

V.S.

57

62

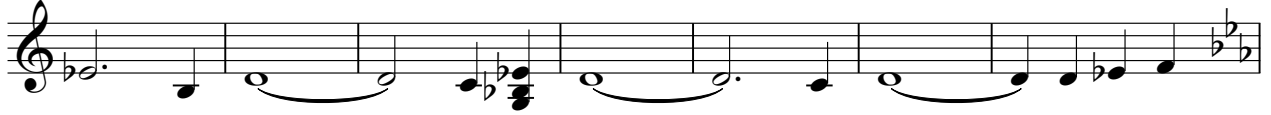

69

76

81

85

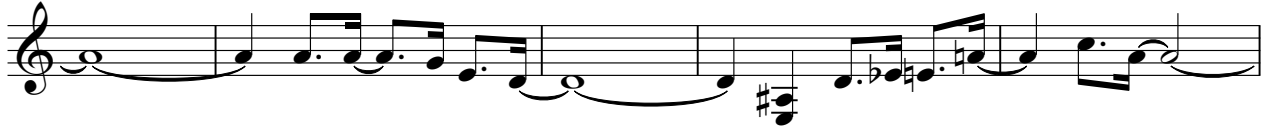

90

96

103

109

Melody 3/4

113

119

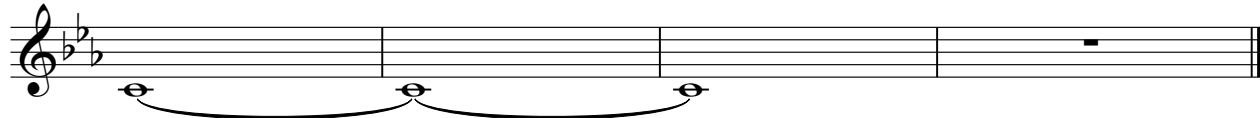

104

109

113

119

