

Busta Rhymes - Break your neck

♩ = 80,000000

Cor Anglais

Baritone Saxophone

Percussion

Electric Guitar

Acoustic Bass

Synth Bass

2

Bari. Sax.

Perc.

E. Gtr.

A. Bass

S. Bass

3

Bari. Sax. Perc. E. Gtr. A. Bass S. Bass

4

Bari. Sax. Perc. E. Gtr. A. Bass S. Bass

5

C. A.

Bari. Sax.

Perc.

E. Gtr.

A. Bass

S. Bass

6

C. A.

Bari. Sax.

Perc.

E. Gtr.

A. Bass

S. Bass

7

C. A.
Bari. Sax.
Perc.
E. Gtr.
A. Bass
S. Bass

8

C. A.
Bari. Sax.
Perc.
E. Gtr.
A. Bass
S. Bass

9

C. A.
Bari. Sax.
Perc.
E. Gtr.
A. Bass
S. Bass

10

Bari. Sax.
Perc.
E. Gtr.
A. Bass
S. Bass

11

Bari. Sax.

Perc.

E. Gtr.

A. Bass

S. Bass

12

Bari. Sax.

Perc.

E. Gtr.

A. Bass

S. Bass

13

C. A.
Bari. Sax.
Perc.
E. Gtr.
A. Bass
S. Bass

14

C. A.
Bari. Sax.
Perc.
E. Gtr.
A. Bass
S. Bass

15

C. A.
Bari. Sax.
Perc.
E. Gtr.
A. Bass
S. Bass

16

C. A.
Bari. Sax.
Perc.
E. Gtr.
A. Bass
S. Bass

17

C. A.

Bari. Sax.

Perc.

E. Gtr.

A. Bass

S. Bass

18

Bari. Sax.

Perc.

E. Gtr.

A. Bass

S. Bass

20

Bari. Sax.

Perc.

E. Gtr.

A. Bass

S. Bass

21

C. A.

Bari. Sax.

Perc.

E. Gtr.

A. Bass

S. Bass

22

Bari. Sax.

Perc.

E. Gtr.

A. Bass

S. Bass

23

Bari. Sax.

Perc.

E. Gtr.

A. Bass

S. Bass

24

Bari. Sax.

Perc.

E. Gtr.

A. Bass

S. Bass

25

C. A.

Bari. Sax.

Perc.

E. Gtr.

A. Bass

S. Bass

26

C. A.
Bari. Sax.
Perc.
E. Gtr.
A. Bass
S. Bass

27

C. A.
Bari. Sax.
Perc.
E. Gtr.
A. Bass
S. Bass

28

C. A.
Bari. Sax.
Perc.
E. Gtr.
A. Bass
S. Bass

29

C. A.
Bari. Sax.
Perc.
E. Gtr.
A. Bass
S. Bass

30

Bari. Sax.

Perc.

E. Gtr.

A. Bass

S. Bass

31

Bari. Sax.

Perc.

E. Gtr.

A. Bass

S. Bass

32

Bari. Sax.

Perc.

E. Gtr.

A. Bass

S. Bass

33

C. A.

Bari. Sax.

Perc.

E. Gtr.

A. Bass

S. Bass

34

C. A.
Bari. Sax.
Perc.
E. Gtr.
A. Bass
S. Bass

35

C. A.
Bari. Sax.
Perc.
E. Gtr.
A. Bass
S. Bass

36

C. A.

Bari. Sax.

Perc.

E. Gtr.

A. Bass

S. Bass

37

C. A.

Bari. Sax.

Perc.

E. Gtr.

A. Bass

S. Bass

38

Bari. Sax.

Perc.

E. Gtr.

A. Bass

S. Bass

40

Bari. Sax.

Perc.

E. Gtr.

A. Bass

S. Bass

41

C. A.
Bari. Sax.
Perc.
E. Gtr.
A. Bass
S. Bass

42

C. A.
Bari. Sax.
Perc.
E. Gtr.
A. Bass
S. Bass

43

C. A.
Bari. Sax.
Perc.
E. Gtr.
A. Bass
S. Bass

44

C. A.
Bari. Sax.
Perc.
E. Gtr.
A. Bass
S. Bass

45

C. A.
Bari. Sax.
Perc.
E. Gtr.
A. Bass
S. Bass

46

Bari. Sax.
Perc.
E. Gtr.
A. Bass
S. Bass

47

Bari. Sax.
Perc.
E. Gtr.
A. Bass
S. Bass

48

Bari. Sax.
Perc.
E. Gtr.
A. Bass
S. Bass

49

C. A.
Bari. Sax.
Perc.
E. Gtr.
A. Bass
S. Bass

50

C. A.
Bari. Sax.
Perc.
E. Gtr.
A. Bass
S. Bass

51

C. A.
Bari. Sax.
Perc.
E. Gtr.
A. Bass
S. Bass

52

C. A.
Bari. Sax.
Perc.
E. Gtr.
A. Bass
S. Bass

53

C. A.

Bari. Sax.

Perc.

E. Gtr.

A. Bass

S. Bass

54

Bari. Sax.

Perc.

E. Gtr.

A. Bass

S. Bass

55

Bari. Sax.

Perc.

E. Gtr.

A. Bass

S. Bass

56

Bari. Sax.

Perc.

E. Gtr.

A. Bass

S. Bass

57

C. A.

Bari. Sax.

Perc.

E. Gtr.

A. Bass

S. Bass

58

C. A.

Bari. Sax.

Perc.

E. Gtr.

A. Bass

S. Bass

59

C. A.
Bari. Sax.
Perc.
E. Gtr.
A. Bass
S. Bass

60

C. A.
Bari. Sax.
Perc.
E. Gtr.
A. Bass
S. Bass

61

C. A.
Bari. Sax.
Perc.
E. Gtr.
A. Bass
S. Bass

62

Bari. Sax.
Perc.
E. Gtr.
A. Bass
S. Bass

63

Bari. Sax.

Perc.

E. Gtr.

A. Bass

S. Bass

64

Bari. Sax.

Perc.

E. Gtr.

A. Bass

S. Bass

65

C. A.
Bari. Sax.
Perc.
E. Gtr.
A. Bass
S. Bass

66

C. A.
Bari. Sax.
Perc.
E. Gtr.
A. Bass
S. Bass

67

C. A.
Bari. Sax.
Perc.
E. Gtr.
A. Bass
S. Bass

68

C. A.
Bari. Sax.
Perc.
E. Gtr.
A. Bass
S. Bass

69

C. A.
Bari. Sax.
Perc.
E. Gtr.
A. Bass
S. Bass

70

C. A.
Bari. Sax.
Perc.
E. Gtr.
A. Bass
S. Bass

71

C. A.
Bari. Sax.
Perc.
E. Gtr.
A. Bass
S. Bass

72

Bari. Sax.
Perc.
A. Bass
S. Bass

73

C. A.
Bari. Sax.
Perc.
E. Gtr.
A. Bass
S. Bass

75

C. A.
Perc.
E. Gtr.
S. Bass

Cor Anglais

Busta Rhymes - Break your neck

♩ = 80,000000

7

13

17

25

29

35

41

45

51

57

61

3

67

71

Baritone Saxophone

Busta Rhymes - Break your neck

$\text{♩} = 80,000000$

V.S.

Baritone Saxophone

42

44

46

48

50

52

54

56

58

60

V.S.

Baritone Saxophone

62

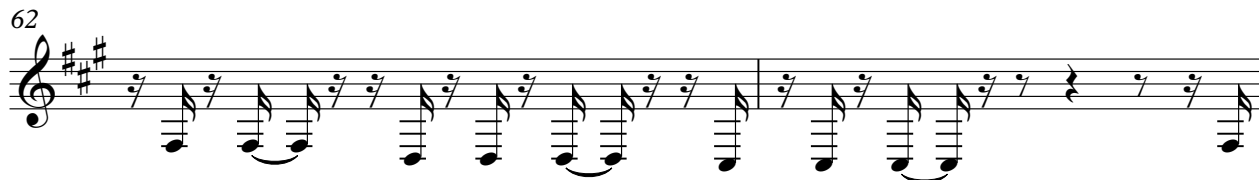

64

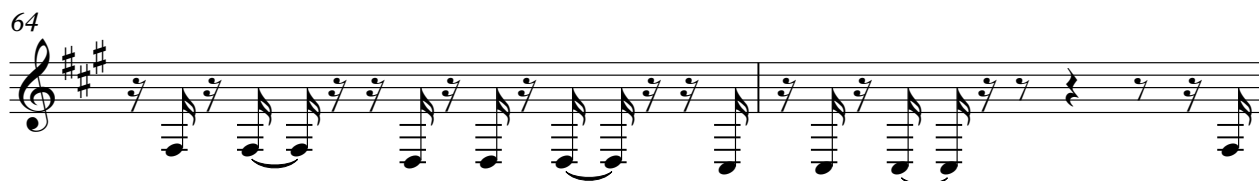

66

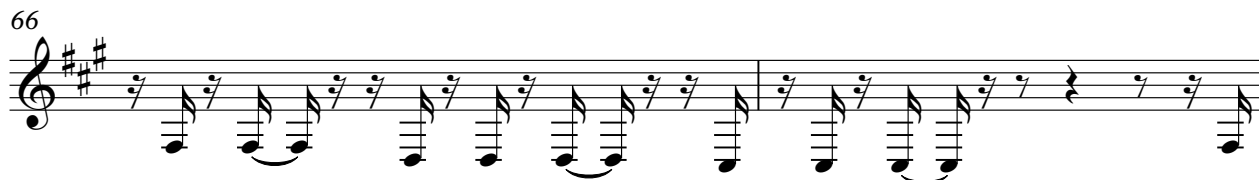

68

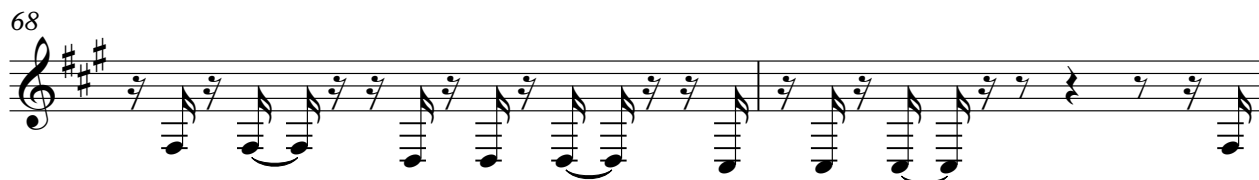

70

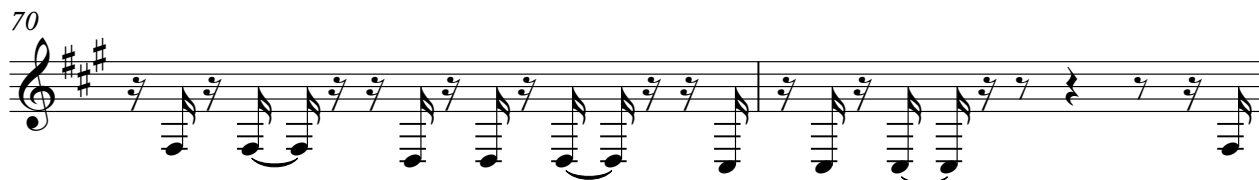

72

Busta Rhymes - Break your neck

Percussion

♩ = 80,000000
PsmPlayer V5.0

V.S.

31

34

37

40

43

46

49

52

55

58

61

64

67

70

73

74

Electric Guitar

Busta Rhymes - Break your neck

♩ = 80,000000

4

7

10

13

16

19

22

25

28

V.S.

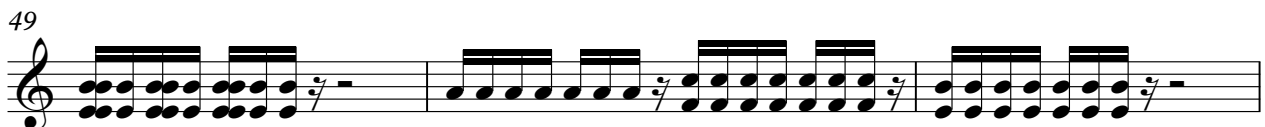

61

64

67

70

74

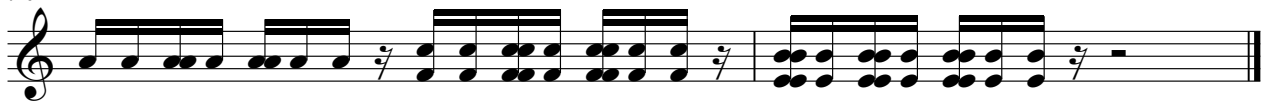

Busta Rhymes - Break your neck

Acoustic Bass

♩ = 80,000000

4

7

10

13

16

19

22

25

28

V.S.

61

64

67

70

72

Busta Rhymes - Break your neck

Synth Bass

♩ = 80,000000

V.S.

2
21 Synth Bass

23
25
27
29
31
33
35
37
39

Synth Bass 3

41

43

45

47

49

51

53

55

57

59

V.S.

4

Synth Bass

61

63

65

67

69

71

73

75