

Pirates of the Mississippi - Feed Jake

2.4"
2.1,00
Feed Jake Sequenced by Gloria GlowCanPick

♩ = 100,000000

- Melody:** A separate melodic line for the solo guitar.
- Harmony:** A separate harmonic line for the solo guitar.
- Melody:** A separate melodic line for the rhythm guitar.
- Harmony:** A separate harmonic line for the rhythm guitar.

At the bottom of the score, a tempo marking indicates "♩ = 100,000000".

Special Thanks To Harry Todd

3

Drummers

Piano

S Guitar

C Guitar

Bass

C Organ

R Organ

Strings Ens 1

4

Drummers

Piano

S Guitar

Melody

Harmony

C Guitar

Melody

Harmony

Bass

C Organ

R Organ

Strings Ens 1

6

Drummies

Piano

S Guitar

Melody

Harmony

C Guitar

Melody

Harmony

Bass

C Organ

R Organ

Strings Ens 1

7

Drummers

Piano

S Guitar

Melody

Harmony

C Guitar

Melody

Harmony

Bass

C Organ

R Organ

Strings Ens 1

9

Drummies

Piano

S Guitar

Melody

Harmony

C Guitar

Melody

Harmony

Bass

C Organ

R Organ

Strings Ens 1

10

Drummers

Piano

S Guitar

Melody

Harmony

C Guitar

Melody

Harmony

Bass

C Organ

R Organ

Strings Ens 1

11

13

15

Drummers

Piano

S Guitar

Melody

Harmony

C Guitar

Melody

Harmony

Bass

C Organ

R Organ

Strings Ens 1

18

Drummers

Piano

S Guitar

Melody

Harmony

C Guitar

Melody

Harmony

Bass

C Organ

R Organ

Strings Ens 1

20

22

This musical score page features the following instruments and parts:

24

Drummers

Piano

S Guitar

Melody

Harmony

C Guitar

Melody

Harmony

Bass

C Organ

R Organ

Strings Ens 1

- Piano:** Shows a bass line with chords and rests.
- S Guitar:** Contains a complex melodic line with many notes and ties.
- Harmony:** A line with chords and rests, providing harmonic support.
- Harmony:** A line with chords and rests, similar to the other harmony part.

26

30

Drummies

Piano

S Guitar

Melody

Harmony

C Guitar

Melody

Harmony

Bass

C Organ

R Organ

Strings Ens 1

31

Drummeries

Piano

S Guitar

C Guitar

Bass

C Organ

R Organ

Strings Ens 1

32

34

37

Drummies

Piano

S Guitar

Melody

Harmony

C Guitar

Melody

Harmony

Bass

C Organ

R Organ

Strings Ens 1

Detailed description of the musical score: The score is for page 33, starting at measure 37. It features ten staves. The Drummies staff shows a drum set with 'x' marks indicating cymbal hits. The Piano staff has a treble and bass clef with a complex melodic line. The S Guitar staff has a treble clef with a melodic line. The Melody staff has a treble clef with a simple melodic line. The Harmony staff has a treble clef with a simple harmonic line. The C Guitar staff has a treble clef with a melodic line, including a triplet of eighth notes. The Bass staff has a bass clef with a simple bass line. The C Organ staff has a bass clef with a melodic line. The R Organ staff has a treble and bass clef with a simple harmonic line. The Strings Ens 1 staff has a bass clef with a complex melodic line.

39

- Piano:** A grand piano part with both treble and bass clefs. It features a complex melodic line with many beamed notes and rests.
- R Organ:** A church organ part with both treble and bass clefs. It features a simple melodic line with few notes.

41

43

- Piano:** Plays a complex accompaniment with chords and melodic lines in both the treble and bass clefs.
- S Guitar:** Plays a melodic line with various articulations and bends.
- C Guitar:** Plays a melodic line with frequent bends and slurs.

45

- Drummers:** Features a snare drum pattern with 'x' marks above the notes, indicating a specific drumming technique.

47

- Piano:** Plays a sustained, arpeggiated accompaniment in the right hand and a bass line in the left hand.
- S Guitar:** Plays a melodic line with various articulations, including slurs and accents.
- Melody:** A single melodic line, likely for a vocal or flute.
- Harmony:** A line of chords, likely for a vocal or another melodic instrument.
- C Guitar:** Plays a melodic line similar to the S Guitar but with different articulation.
- Melody:** A second melodic line, likely for a vocal or another instrument.
- Harmony:** A line of chords, similar to the other harmony part.
- C Organ:** Plays a melodic line with sustained notes and slurs.
- R Organ:** Plays a melodic line with sustained notes and slurs.
- Strings Ens 1:** Plays a melodic line with sustained notes and slurs.

50

Drummies

Piano

S Guitar

Melody

Harmony

C Guitar

Melody

Harmony

Bass

C Organ

R Organ

Strings Ens 1

51

- S Guitar:** A solo electric guitar part with a complex, melodic line.
- Melody:** A vocal or instrumental melody line.
- Harmony:** A harmony line for the vocal/instrumental part.
- C Guitar:** A solo acoustic guitar part with a melodic line.
- Melody:** A second melody line.
- Harmony:** A second harmony line.

53

55

Drummers

Piano

S Guitar

Melody

Harmony

C Guitar

Melody

Harmony

Bass

C Organ

R Organ

Strings Ens 1

57

59

60

Drummies

Piano

S Guitar

Melody

Harmony

C Guitar

Melody

Harmony

Bass

C Organ

R Organ

Strings Ens 1

61

62

Drummers

Piano

S Guitar

Melody

Harmony

C Guitar

Melody

Harmony

Bass

C Organ

R Organ

Strings Ens 1

64

Drummies

Piano

S Guitar

Melody

Harmony

C Guitar

Melody

Harmony

Bass

C Organ

R Organ

Strings Ens 1

66

67

Drummies

Piano

S Guitar

Melody

Harmony

C Guitar

Melody

Harmony

Bass

C Organ

R Organ

Strings Ens 1

68

Drummies

Piano

S Guitar

Melody

Harmony

C Guitar

Melody

Harmony

Bass

C Organ

R Organ

Strings Ens 1

70

This musical score is arranged in a vertical stack of systems. The instruments and their parts are as follows:

75

77

- Piano:** Provides harmonic support with chords and moving lines in both the treble and bass clefs.
- S Guitar:** Plays a complex, melodic line with many accidentals and ties.
- C Guitar:** Plays a melodic line similar to the S Guitar but with a different texture.
- C Organ:** Provides a sustained harmonic accompaniment.
- R Organ:** Provides a rhythmic accompaniment with sustained chords.
- Strings Ens 1:** Provides a rhythmic accompaniment with sustained chords.

- Piano:** Plays a melodic line in the right hand and a bass line in the left hand, both featuring long, expressive notes.
- S Guitar:** Plays a complex, melodic line with many beamed notes and slurs.
- Melody:** A single melodic line, likely for a lead instrument, with some rests.
- Harmony:** Provides harmonic support with chords and single notes.
- C Guitar:** Plays a rhythmic, melodic line with many beamed notes.
- Bass:** Plays a simple, steady bass line.
- C Organ:** Plays a melodic line with long, sustained notes.
- R Organ:** Plays a melodic line with some chords and rests.
- Strings Ens 1:** Plays a melodic line with many beamed notes and slurs.

79

80

Drummers

Piano

S Guitar

Melody

Harmony

C Guitar

Melody

Harmony

Bass

C Organ

R Organ

Strings Ens 1

81

83

- Drummies:** A drum set part with a snare drum and cymbal pattern.
- Piano:** A grand piano part with a complex, multi-voiced texture.
- S Guitar:** A solo electric guitar part with a melodic line and a rhythmic accompaniment.
- Melody:** A vocal melody line.
- Harmony:** A vocal harmony line.
- C Guitar:** A solo acoustic guitar part with a melodic line and a rhythmic accompaniment.
- Melody:** A second vocal melody line.
- Harmony:** A second vocal harmony line.
- Bass:** A bass line.
- C Organ:** A solo organ part.
- R Organ:** A second organ part.
- Strings Ens 1:** A string ensemble part.

Drummies

Piano

S Guitar

Melody

Harmony

C Guitar

Melody

Harmony

Bass

C Organ

R Organ

Strings Ens 1

88

89

Piano

S Guitar

C Guitar

Bass

C Organ

R Organ

Strings Ens 1

Drummies

Pirates of the Mississippi - Feed Jake

♩ = 100,000000

Special Thanks To Harry Todd

V.S.

41

41

45

45

49

49

53

53

57

57

61

61

65

65

69

69

73

73

77

77

Drummies

3

81

85

87

Pirates of the Mississippi - Feed Jake

Piano

♩ = 100,000000

Special Thanks To Harry Todd

V.S.

21

25

28

31

34

37

41

44

47

51

54

57

61

64

67

70

73

76

79

82

85

88

S Guitar

Pirates of the Mississippi - Feed Jake

$\text{♩} = 100,000000$

3

5

7

9

11

13

14

15

17

Special Thanks To Harry Todd

V.S.

V.S.

73

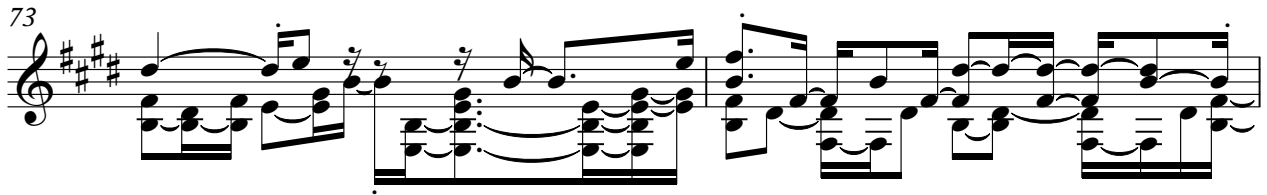

75

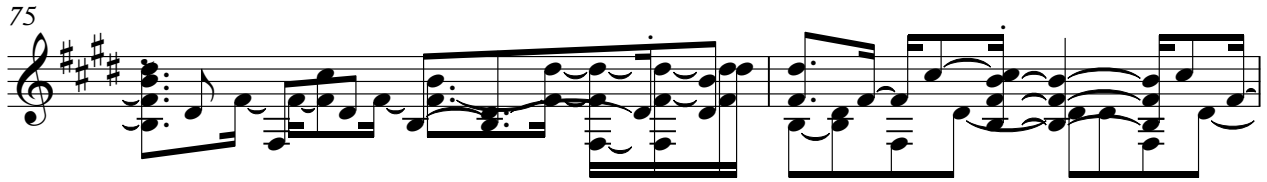

77

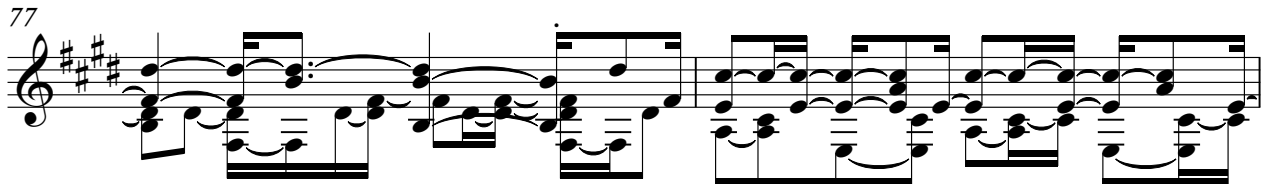

79

80

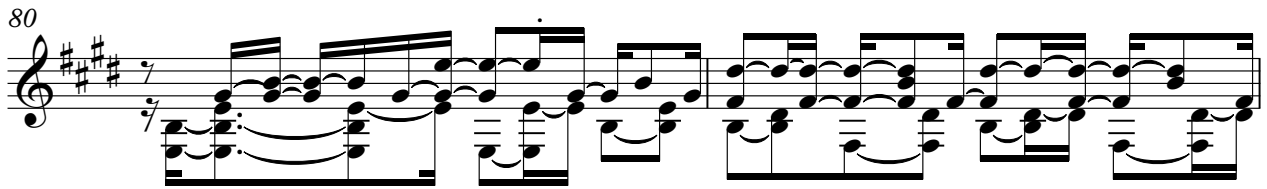

82

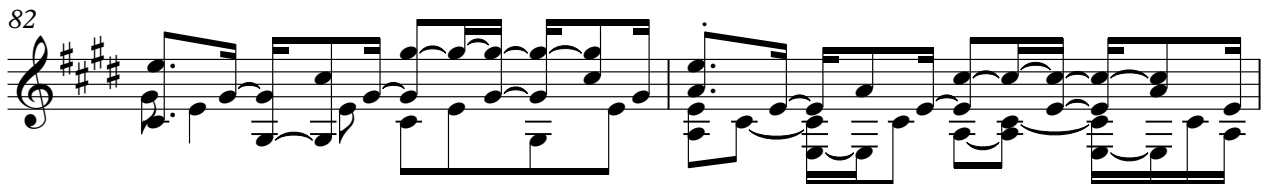

84

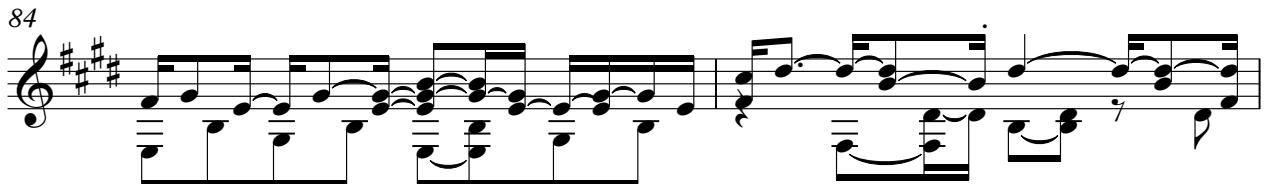

86

88

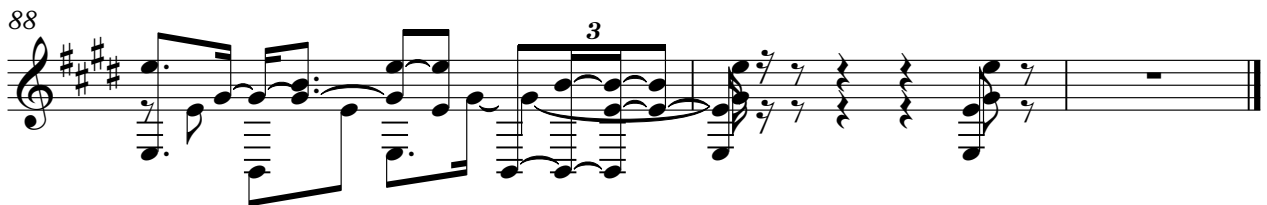

Pirates of the Mississippi - Feed Jake

Melody

♩ = 100,000000

Special Thanks To Harry Todd

V.S.

53

58

64

69

74

78

83

4

Pirates of the Mississippi - Feed Jake

Harmony

♩ = 100,000000

3

8

13

17

21

25

28

Special Thanks To Harry Todd

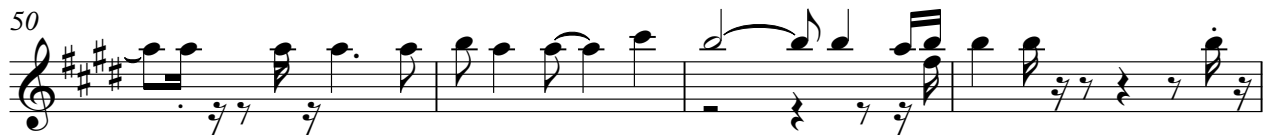
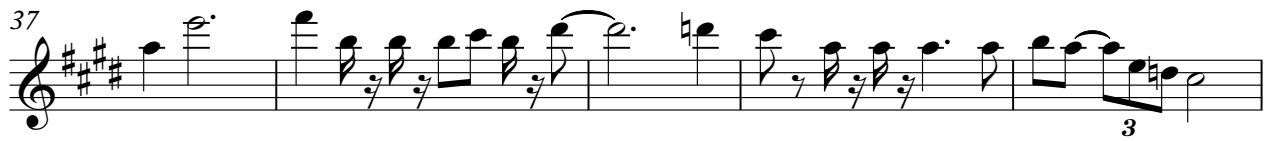

Harmony

76

80

84

4

C Guitar

Pirates of the Mississippi - Feed Jake

$\text{♩} = 100,000000$

3

5

6

8

10

12

13

15

17

Special Thanks To Harry Todd

V.S.

19

21

23

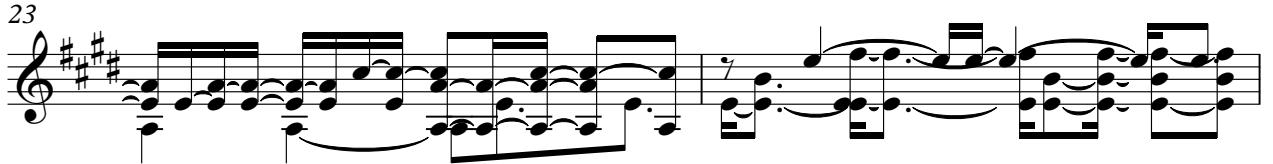

25

26

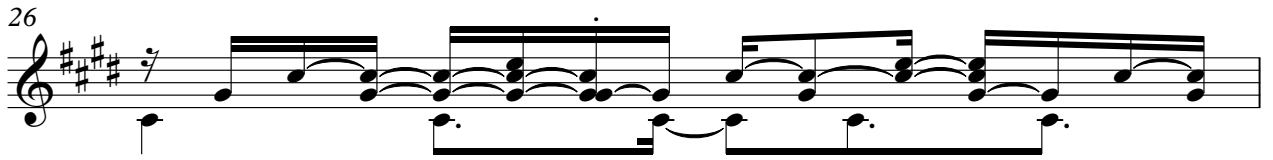

27

29

31

33

34

36

3

38

40

42

44

46

48

50

52

54

V.S.

56

58

60

62

64

66

68

70

72

74

76

78

80

82

83

85

87

88

Pirates of the Mississippi - Feed Jake

Melody

♩ = 100,000000

Special Thanks To Harry Todd

V.S.

52

56

62

66

71

76

80

83

4

Pirates of the Mississippi - Feed Jake

Harmony

♩ = 100,000000

3

8

12

16

20

24

27

Special Thanks To Harry Todd

32

36

40

44

48

52

56

61

65

70

Harmony

74

3

78

82

85

4

Pirates of the Mississippi - Feed Jake

Bass

♩ = 100,000000

6

11

16

21

26

31

36

41

46

Special Thanks To Harry Todd

V.S.

C Organ

Pirates of the Mississippi - Feed Jake

♩ = 100,000000

5

9

Measures 9-12 of the piece. The right hand features a melodic line with some grace notes.

12

15

Measures 16-18 of the piece. The right hand has a melodic line with some grace notes.

19

Special Thanks To Harry Todd

V.S.

23

27

30

34

38

42

47

51

55

58

62

66

V.S.

4

C Organ

70

74

77

81

85

88

Pirates of the Mississippi - Feed Jake

R Organ

♩ = 100,000000

6

11

15

19

23

Special Thanks To Harry Todd

V.S.

2

R Organ

27

31

35

40

46

50

54

59

64

69

73

78

83

86

Strings Ens 1

Pirates of the Mississippi - Feed Jake

$\text{♩} = 100,000000$

5

8

11

14

17

20

23

26

28

Special Thanks To Harry Todd

V.S.

2

Strings Ens 1

30

33

35

38

40

46

49

52

55

58

Strings Ens 1

61

64

66

69

72

75

78

81

83

86

V.S.

4

88

Strings Ens 1
