

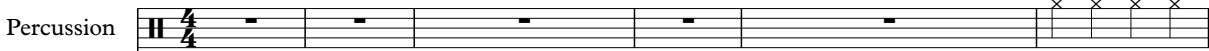

Randy Travis - Can't dig it out of the ground

♩ = 131,000076 ♩ = 171,000092

Percussion 

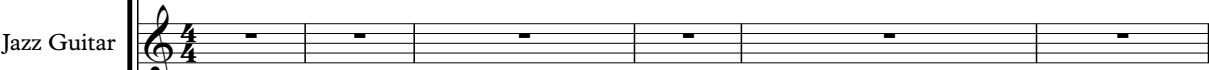
Jazz Guitar 

Jazz Guitar 

Jazz Guitar 

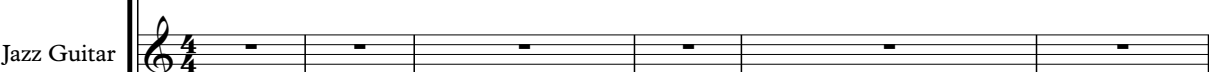
Jazz Guitar 

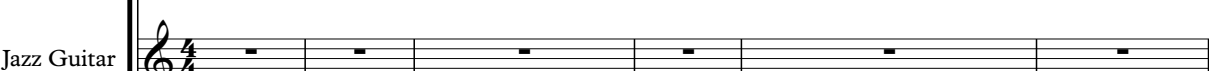
Jazz Guitar 

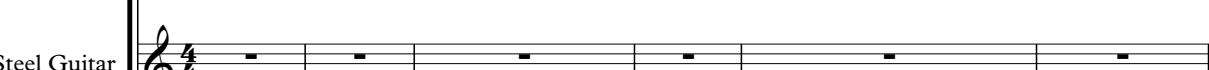
Pedal Steel Guitar 

Pedal Steel Guitar 

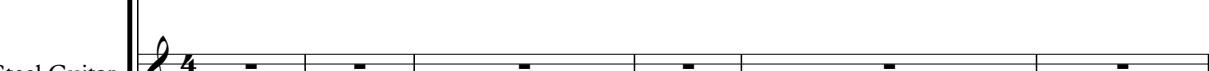
Pedal Steel Guitar 

Acoustic Bass 

Violin 

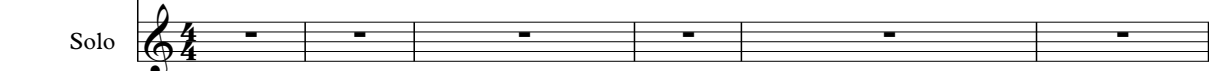
Solo 

(c)1998 Ray Doyle Australia
(c)1998 Ray Doyle Australia

7

Perc.

J. Gtr.

J. Gtr.

P. S. Gtr.

P. S. Gtr.

A. Bass

Vln.

10

Perc.

J. Gtr.

P. S. Gtr.

A. Bass

Vln.

14

Perc.

J. Gtr.

P. S. Gtr.

A. Bass

19

Perc.

J. Gtr.

J. Gtr.

P. S. Gtr.

P. S. Gtr.

A. Bass

23

Perc.

J. Gtr.

P. S. Gtr.

P. S. Gtr.

A. Bass

27

Perc.

J. Gtr.

J. Gtr.

J. Gtr.

J. Gtr.

P. S. Gtr.

P. S. Gtr.

P. S. Gtr.

A. Bass

31

Perc.

J. Gtr.

J. Gtr.

J. Gtr.

J. Gtr.

J. Gtr.

P. S. Gtr.

P. S. Gtr.

A. Bass

34

Perc.

J. Gtr.

J. Gtr.

J. Gtr.

J. Gtr.

P. S. Gtr.

A. Bass

37

Perc.

J. Gtr.

J. Gtr.

J. Gtr.

J. Gtr.

P. S. Gtr.

A. Bass

39

Perc.

J. Gtr.

J. Gtr.

J. Gtr.

J. Gtr.

P. S. Gtr.

A. Bass

42

Perc.

J. Gtr.

J. Gtr.

J. Gtr.

J. Gtr.

J. Gtr.

P. S. Gtr.

P. S. Gtr.

A. Bass

Vln.

3

45

Perc.

J. Gtr.

J. Gtr.

P. S. Gtr.

P. S. Gtr.

A. Bass

Vln.

48

Perc.

J. Gtr.

P. S. Gtr.

A. Bass

Vln.

53

Perc.

J. Gtr.

P. S. Gtr.

A. Bass

Vln.

57

Perc.

J. Gtr.

J. Gtr.

P. S. Gtr.

P. S. Gtr.

A. Bass

Vln.

61

Perc.

J. Gtr.

P. S. Gtr.

P. S. Gtr.

A. Bass

65

68

71

74

76

79

82

Perc.

J. Gtr.

P. S. Gtr.

A. Bass

Vln.

85

Perc.

J. Gtr.

J. Gtr.

J. Gtr.

P. S. Gtr.

A. Bass

Vln.

88

Perc.

J. Gtr.

J. Gtr.

J. Gtr.

J. Gtr.

P. S. Gtr.

A. Bass

91

Perc.

J. Gtr.

P. S. Gtr.

P. S. Gtr.

A. Bass

96

Perc.

J. Gtr.

J. Gtr.

P. S. Gtr.

P. S. Gtr.

A. Bass

100

Perc. J. Gtr. P. S. Gtr. P. S. Gtr. P. S. Gtr. A. Bass

104

Perc. J. Gtr. J. Gtr. J. Gtr. J. Gtr. P. S. Gtr. P. S. Gtr. P. S. Gtr. A. Bass

108

Perc.

J. Gtr.

J. Gtr.

J. Gtr.

J. Gtr.

J. Gtr.

P. S. Gtr.

P. S. Gtr.

A. Bass

111

Perc.

J. Gtr.

J. Gtr.

J. Gtr.

J. Gtr.

P. S. Gtr.

A. Bass

114

Perc.

J. Gtr.

J. Gtr.

J. Gtr.

J. Gtr.

P. S. Gtr.

A. Bass

117

Perc.

J. Gtr.

J. Gtr.

J. Gtr.

J. Gtr.

P. S. Gtr.

A. Bass

120

Perc.

J. Gtr.

J. Gtr.

J. Gtr.

J. Gtr.

P. S. Gtr.

A. Bass

Vln.

Solo

123

Perc.

J. Gtr.

J. Gtr.

J. Gtr.

J. Gtr.

P. S. Gtr.

A. Bass

Vln.

126

Perc. $\text{♩} = 50,000000$

J. Gtr.

J. Gtr.

P. S. Gtr.

P. S. Gtr.

A. Bass

Vln. $\text{♩} = 50,000000$

Randy Travis - Can't dig it out of the ground

Percussion

♩ = 131,000076 ♩ = 171,000092

4

10

15

21

27

31

35

39

44

49

(c)1998 Ray Doyle Australia
(c)1998 Ray Doyle Australia

V.S.

55

61

66

70

74

78

82

86

90

96

102

107

111

115

119

123

126

♩ = 131,000076 ♩ = 171,000092

5

10

22 11

45

22 11

81

28

111

16

♩ = 50,000000

$\frac{6}{4}$

(c)1998 Ray Doyle Australia
(c)1998 Ray Doyle Australia

♩ = 131,000076 ♩ = 171,000092

5 22

32

39 21

65

71

78 4

86

89 15

2

Jazz Guitar

106

112

118

123

♩ = 50,000000

♩ = 131,000076 ♩ = 171,000092

5 14 6

28

34

39 13

57 6

67

72

78 7

88

89 7

(c)1998 Ray Doyle Australia
(c)1998 Ray Doyle Australia

98

6

108

113

118

123

♩ = 50,000000

2

6/4

♩ = 131,000076 ♩ = 171,000092

5 22

32

39

21

65

72

79

4

87

89

15

106

113

120

124

Randy Travis - Can't dig it out of the ground

♩ = 131,000076 ♩ = 171,000092

4 2

11

16

20

25

30

35

39 2

(c)1998 Ray Doyle Australia
(c)1998 Ray Doyle Australia

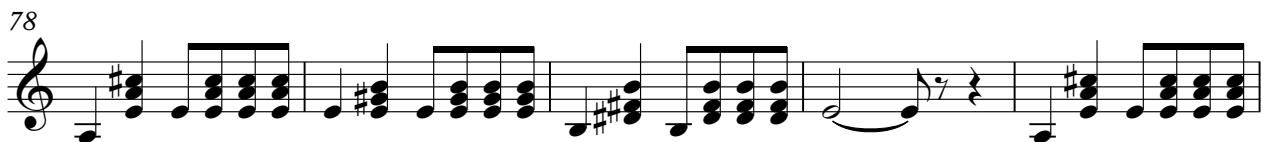
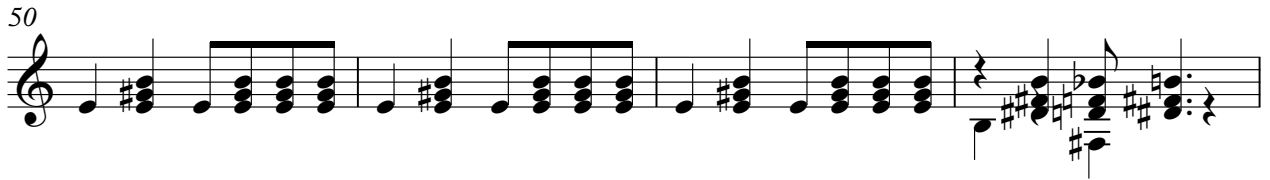

93

97

102

107

112

117

122

125

3

♩ = 50,000000

Pedal Steel Guitar

Randy Travis - Can't dig it out of the ground

♩ = 131,000076 ♩ = 171,000092

5

10 18 3

33 11 18

65 3 24

94 5

103 3

110 16 ♩ = 50,000000

(c)1998 Ray Doyle Australia
(c)1998 Ray Doyle Australia

Pedal Steel Guitar

Randy Travis - Can't dig it out of the ground

♩ = 131,000076 ♩ = 171,000092

4 2

9

12

17

22

28

31

34

37

39

(c)1998 Ray Doyle Australia
(c)1998 Ray Doyle Australia

V.S.

Pedal Steel Guitar

41

44

47

51

56

61

66

69

72

74

Pedal Steel Guitar

3

76

78

80

83

86

89

94

98

102

Pedal Steel Guitar

106

109

112

115

117

119

121

124

127

Pedal Steel Guitar

Randy Travis - Can't dig it out of the ground

♩ = 131,000076 ♩ = 171,000092

4 14

23

3

28

29

3

61

3

65

33

3

102

3

105

22

♩ = 50,000000

6/4

(c)1998 Ray Doyle Australia
(c)1998 Ray Doyle Australia

Acoustic Bass Randy Travis - Can't dig it out of the ground

♩ = 131,000076 ♩ = 171,000092
5 2

12

21

29

33

38

43

48

57

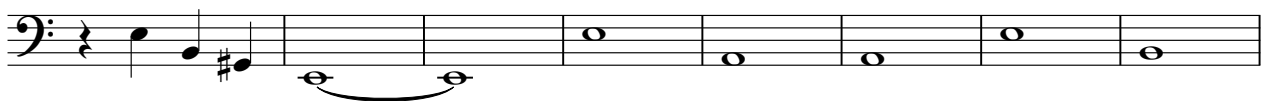

65

(c)1998 Ray Doyle Australia
(c)1998 Ray Doyle Australia

V.S.

69

73

78

83

88

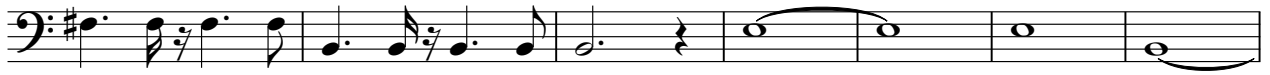

95

102

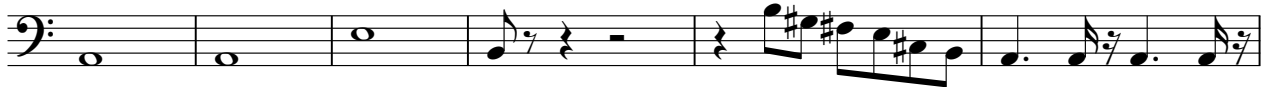

108

112

117

122

125

♩ = 50,000000

Violin

Randy Travis - Can't dig it out of the ground

♩ = 131,000076

♩ = 171,000092

7

33

44

3

2

51

57

22

82

3

3

86

36

124

2

♩ = 50,000000

6

(c)1998 Ray Doyle Australia
(c)1998 Ray Doyle Australia

Solo

Randy Travis - Can't dig it out of the ground

♩ = 131,000076 ♩ = 171,000092

4 75

82 ♩ = 50,000000

40 5

(c)1998 Ray Doyle Australia
(c)1998 Ray Doyle Australia