

Randy Travis - Hard rock bottom of my Heart

♩ = 126,000130

Flute

Drums

Piano

Acoust. Guitar

Steel Guitar

Bass

E. Guitar

♩ = 126,000130

4

Drums

Acoust. Guitar

Bass

E. Guitar

7

Drums

Acoust. Guitar

Bass

E. Guitar

10

Drums

Piano

Acoust. Guitar

Bass

13

Drums

Piano

Acoust. Guitar

Bass

16

Drums

Piano

Acoust. Guitar

Bass

19

Flute

Drums

Piano

Acoust. Guitar

Steel Guitar

Bass

22

Flute

Drums

Piano

Acoust. Guitar

Steel Guitar

Bass

25

Flute

Drums

Piano

Acoust. Guitar

Steel Guitar

Bass

28

Drums

Piano

Acoust. Guitar

Bass

30

Drums

Piano

Acoust. Guitar

Bass

32

Drums

Piano

Acoust. Guitar

Bass

34

Drums

Piano

Acoust. Guitar

Bass

36

Drums

Piano

Acoust. Guitar

Bass

38

Flute

Drums

Piano

Acoust. Guitar

Steel Guitar

Bass

40

Flute

Drums

Piano

Acoust. Guitar

Steel Guitar

Bass

42

Flute

Drums

Piano

Acoust. Guitar

Steel Guitar

Bass

44

Flute

Drums

Piano

Acoust. Guitar

Steel Guitar

Bass

E. Guitar

46

Flute

Drums

Piano

Acoust. Guitar

Steel Guitar

Bass

E. Guitar

49

Flute

Drums

Piano

Acoust. Guitar

Steel Guitar

Bass

52 **#8**

Flute

Drums

Piano

Acoust. Guitar

Steel Guitar

Bass

55

Flute

Drums

Piano

Acoust. Guitar

Steel Guitar

Bass

58

Flute

Drums

Piano

Acoust. Guitar

Steel Guitar

Bass

61

Flute

Drums

Piano

Acoust. Guitar

Steel Guitar

Bass

64

Drums

Piano

Acoust. Guitar

Bass

66

Drums

Piano

Acoust. Guitar

Bass

68

Drums

Piano

Acoust. Guitar

Bass

70

Drums

Piano

Acoust. Guitar

Bass

72

Drums

Piano

Acoust. Guitar

Bass

74

Flute

Drums

Piano

Acoust. Guitar

Steel Guitar

Bass

76

Flute
Drums
Piano
Acoust. Guitar
Steel Guitar
Bass

79

Flute
Drums
Piano
Acoust. Guitar
Steel Guitar
Bass

81

Flute

Drums

Piano

Acoust. Guitar

Steel Guitar

Bass

E. Guitar

83

Flute

Drums

Piano

Acoust. Guitar

Steel Guitar

Bass

E. Guitar

86

Drums

Piano

Acoust. Guitar

Bass

88

Drums

Piano

Acoust. Guitar

Bass

90

Flute

Drums

Piano

Acoust. Guitar

Steel Guitar

Bass

E. Guitar

92

Flute

Drums

Piano

Acoust. Guitar

Steel Guitar

Bass

95

Flute

Drums

Piano

Acoust. Guitar

Steel Guitar

Bass

97

Flute

Drums

Piano

Acoust. Guitar

Steel Guitar

Bass

99

Flute

Drums

Piano

Acoust. Guitar

Steel Guitar

Bass

E. Guitar

101 23

Flute

Drums

Piano

Acoust. Guitar

Steel Guitar

Bass

E. Guitar

103 (b)(#)

Flute

Drums

Piano

Acoust. Guitar

Steel Guitar

Bass

E. Guitar

105

Flute

Drums

Piano

Acoust. Guitar

Steel Guitar

Bass

E. Guitar

107

Flute

Drums

Piano

Acoust. Guitar

Steel Guitar

Bass

E. Guitar

109

Drums

Piano

Acoust. Guitar

Bass

E. Guitar

111

Drums

Piano

Acoust. Guitar

Bass

113

Drums

Piano

Acoust. Guitar

Bass

115

Drums

Piano

Acoust. Guitar

Bass

117

Drums

Piano

Acoust. Guitar

Bass

119

Flute

Drums

Piano

Acoust. Guitar

Steel Guitar

Bass

121

Flute

Drums

Piano

Acoust. Guitar

Steel Guitar

Bass

124

Flute

Drums

Piano

Acoust. Guitar

Steel Guitar

Bass

126

Flute

Drums

Piano

Acoust. Guitar

Steel Guitar

Bass

E. Guitar

128

Flute

Drums

Piano

Acoust. Guitar

Steel Guitar

Bass

E. Guitar

131

Flute

Drums

Piano

Acoust. Guitar

Steel Guitar

Bass

134

Flute

Drums

Piano

Acoust. Guitar

Steel Guitar

Bass

E. Guitar

138

Drums

Piano

Acoust. Guitar

Bass

E. Guitar

141

Drums

Piano

Acoust. Guitar

Bass

E. Guitar

144

Flute

Drums

Piano

Acoust. Guitar

Steel Guitar

Bass

E. Guitar

146

Flute

Drums

Piano

Acoust. Guitar

Steel Guitar

Bass

148

Flute

Drums

Piano

Acoust. Guitar

Steel Guitar

Bass

150

Flute

Drums

Piano

Acoust. Guitar

Steel Guitar

Bass

152

Flute

Drums

Piano

Acoust. Guitar

Steel Guitar

Bass

154

Flute

Drums

Piano

Acoust. Guitar

Steel Guitar

Bass

156

Flute

Drums

Piano

Acoust. Guitar

Steel Guitar

Bass

158

Flute

Drums

Piano

Acoust. Guitar

Steel Guitar

Bass

E. Guitar

160

Flute

Drums

Piano

Acoust. Guitar

Steel Guitar

Bass

E. Guitar

Flute

Randy Travis - Hard rock bottom of my Heart

♩ = 126,000130

20

24

40

45

51

57

62

78

82

6

Flute

90

95

100

108

125

130

136

147

150

153

Flute

3

156

159

Randy Travis - Hard rock bottom of my Heart

Drums

♩ = 126,000130

7

12

16

20

24

28

32

36

40

V.S.

Drums

44

48

52

56

60

64

68

72

76

80

Drums

84

88

92

96

100

104

108

112

116

120

V.S.

124

Measures 124-127: Drum pattern with cymbals (x) and bass line.

128

Measures 128-131: Drum pattern with cymbals (x) and bass line.

132

Measures 132-136: Drum pattern with cymbals (x) and bass line.

137

Measures 137-142: Drum pattern with cymbals (x) and bass line.

143

Measures 143-146: Drum pattern with cymbals (x) and bass line.

147

Measures 147-150: Drum pattern with cymbals (x) and bass line.

151

Measures 151-154: Drum pattern with cymbals (x) and bass line.

155

Measures 155-157: Drum pattern with cymbals (x) and bass line.

158

Randy Travis - Hard rock bottom of my Heart

Piano

♩ = 126,000130

9

14

20

26

29

32

V.S.

35

40

43

46

52

58

64

67

70

74

78

81

V.S.

86

91

96

100

103

106

109

112

115

119

123

126

V.S.

129

132

138

144

147

150

153

156

159

Randy Travis - Hard rock bottom of my Heart

Acoust. Guitar

♩ = 126,000130

5

8

12

16

20

24

28

31

34

V.S.

37

40

43

46

50

53

57

61

65

68

71

74

77

80

83

86

89

92

95

98

101

104

107

110

113

116

119

122

125

128

131

135

139

142

145

148

151

154

157

159

Steel Guitar

Randy Travis - Hard rock bottom of my Heart

♩ = 126,000130

20

24

40

45

51

57

62

78

82

6

Steel Guitar

90

95

100

108

125

130

136

147

150

153

Steel Guitar

156

159

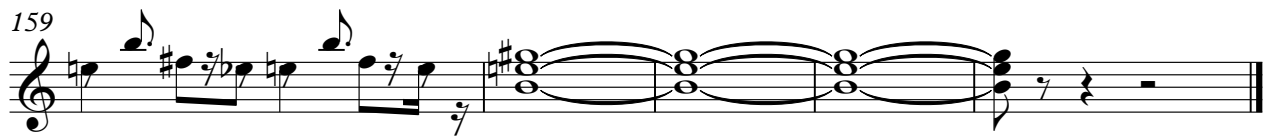

Randy Travis - Hard rock bottom of my Heart

Bass

♩ = 126,000130

10

17

24

31

38

45

52

59

66

V.S.

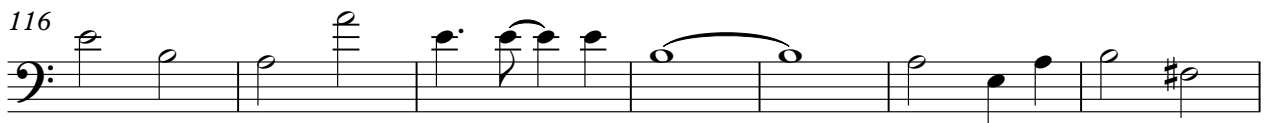
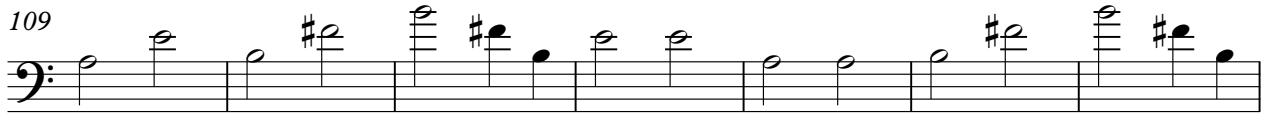
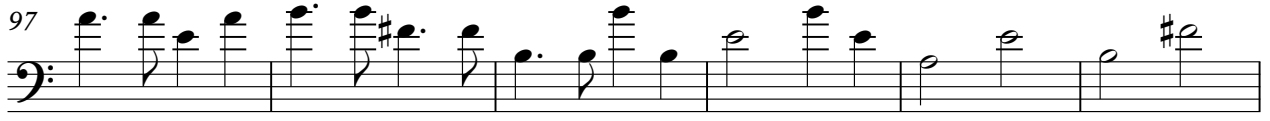

137 Bass 3

145

151

157

E. Guitar

Randy Travis - Hard rock bottom of my Heart

♩ = 126,000130

136

143

159

