

Randy Travis - Look hearts no Hands

♩ = 104,000015

Percussion

Percussion

Percussion

Percussion

Vibraphone

Jazz Guitar

Kora

Acoustic Bass

FM Synth

♩ = 104,000015

6

9

12

14

16

18

Perc. Perc. Perc. Vib. J. Gtr. Kora A. Bass FM

20

Perc. Perc. Perc. Perc. Vib. J. Gtr. Kora A. Bass FM

22

Perc. Perc. Perc. Vib. J. Gtr. Kora A. Bass FM

24

26

Perc. Perc. Perc. Vib. J. Gtr. Kora A. Bass FM

28

31

34

37

39

Perc. Perc. Perc. Perc. Perc. Perc. Tom-t. Vib. J. Gtr. Kora A. Bass FM

41

Perc. Perc. Perc. Vib. J. Gtr. Kora A. Bass FM

43

45

Perc. Perc. Perc. Vib. J. Gtr. Kora A. Bass FM

47

50

52

Perc. Perc. Perc. Perc. Vib. J. Gtr. Kora A. Bass FM

54

56

59

63

65

67

69

Perc. Perc. Perc. Perc. Perc.

Vib.

J. Gtr.

Kora

A. Bass

FM

Detailed description of the musical score: The score is for measures 69 and 70. It features five percussion staves, vibraphone (Vib.), jazz guitar (J. Gtr.), kora, acoustic bass (A. Bass), and a grand piano (FM). Measure 69 begins with a snare drum (Perc. 1) playing a quarter note followed by a half note. Percussion 2 plays a dotted quarter note followed by an eighth note. Percussion 3 plays a series of eighth notes, with a triplet of eighth notes in measure 70. Percussion 4 and 5 have rests in measure 69 and play a quarter note in measure 70. The vibraphone (Vib.) plays a quarter note, followed by a half note with a fermata. The jazz guitar (J. Gtr.) plays a series of eighth notes and quarter notes. The kora plays a complex rhythmic pattern with eighth and sixteenth notes. The acoustic bass (A. Bass) plays a quarter note followed by a half note. The grand piano (FM) plays a series of eighth notes and quarter notes.

71

73

Perc.

Perc.

Perc.

Perc.

Vib.

J. Gtr.

Kora

A. Bass

FM

76

Vib.

J. Gtr.

Kora

A. Bass

FM

Percussion

Randy Travis - Look hearts no Hands

♩ = 104,000015

7

13

19

26

32

38

44

51

55

3

2/4

4/4

2

Percussion

62

68

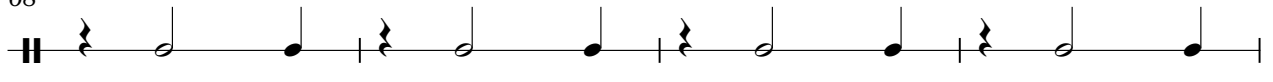

72

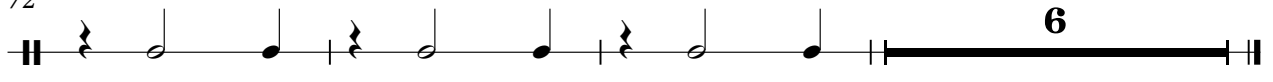

Percussion

Randy Travis - Look hearts no Hands

♩ = 104,000015

7

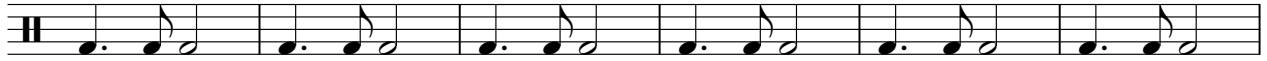

13

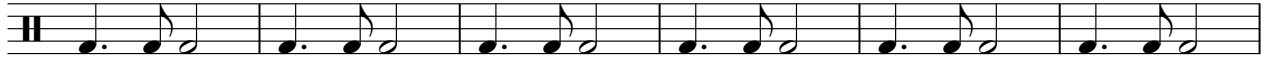

19

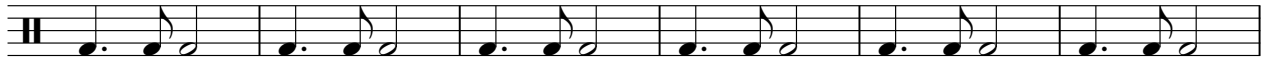

25

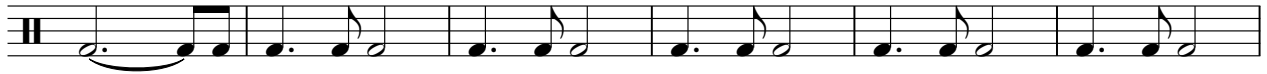

31

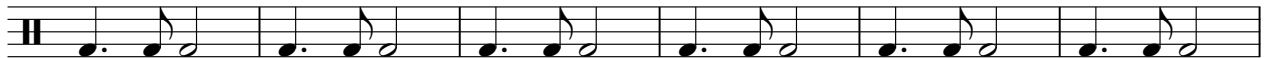

37

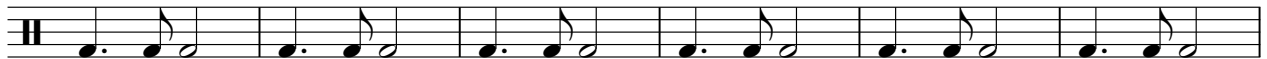

43

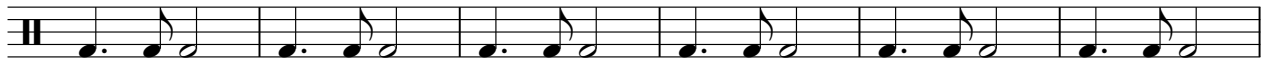

49

55

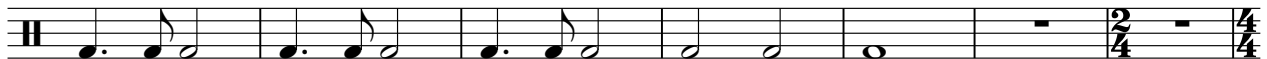

2

Percussion

62

68

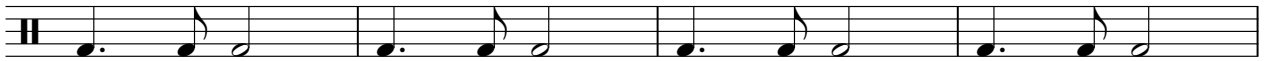

72

5

Percussion

Randy Travis - Look hearts no Hands

♩ = 104,000015

4/4

5

9

13

17

21

25

29

33

37

V.S.

2

Percussion

41

45

49

53

57

62

66

70

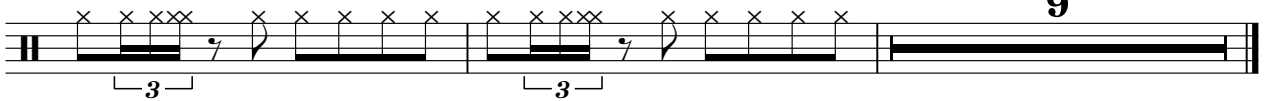

Percussion

Randy Travis - Look hearts no Hands

♩ = 104,000015

14 8

26 13 8

50 11 8

71 2 5

Percussion

Randy Travis - Look hearts no Hands

♩ = 104,000015

14 **23**

39

21 **19**

Tom-toms

Randy Travis - Look hearts no Hands

♩ = 104,000015

14 **23**

39

21 **19**

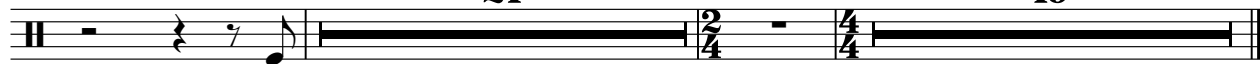

Vibraphone

Randy Travis - Look hearts no Hands

♩ = 104,000015

3

8

13

17

21

27

32

37

41

45

V.S.

Vibraphone

51

56

62

66

71

76

♩ = 104,000015

11

16

20

24

29

43

47

51

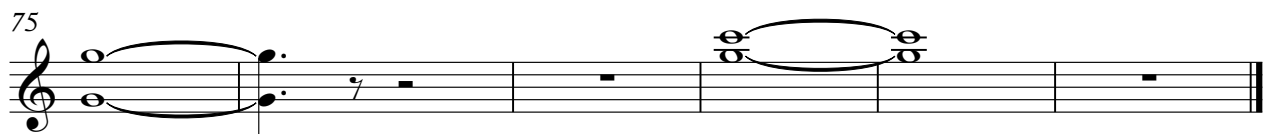

♩ = 104,000015

4

8

12

15

18

20

22

24

27

V.S.

30

34

37

40

42

44

46

48

51

53

55

58

63

65

67

69

72

74

77

2

Acoustic Bass

56

63

68

73

♩ = 104,000015

1 2 3 4 5

6

6 7 8 9 10

13

11 12 13 14 15

18

16 17 18 19 20 21

22

22 23 24 25

26

26 27 28 29 30

V.S.

31

38

43

47

51

56

62

66

70

74
