

Ray Charles - Unchain My Heart

♩ = 130,000137

The musical score is arranged in a multi-stem format with the following instruments and parts:

- alto lead**: Treble clef, 4/4 time, starts in the third measure.
- tenor sax**: Treble clef, 4/4 time, starts in the third measure.
- bari sax**: Treble clef, 4/4 time, starts in the third measure.
- trumpet**: Treble clef, 4/4 time, starts in the third measure.
- trombone**: Bass clef, 4/4 time, starts in the third measure.
- perc**: Percussion clef, 4/4 time, starts in the first measure.
- distort guit**: Treble clef, 4/4 time, rests throughout.
- overdrv guit**: Treble clef, 4/4 time, rests throughout.
- guit harmonics**: Treble clef, 4/4 time, rests throughout.
- acoustic bas**: Bass clef, 4/4 time, starts in the third measure.
- slapbass2**: Bass clef, 4/4 time, starts in the third measure.
- elec grand**: Treble and Bass clefs, 4/4 time, starts in the third measure.
- perc organ**: Treble clef, 4/4 time, starts in the third measure.
- tx hammond**: Treble clef, 4/4 time, rests throughout.
- jxstab brass**: Percussion clef, 4/4 time, starts in the third measure.
- key clic**: Percussion clef, 4/4 time, starts in the third measure.

Copyright © Ray Charles

4

alto lead

tenor sax

bari sax

trumpet

trombone

perc

acoustic bas

slapbass2

elec grand

perc organ

jxstab brass

6

alto lead

perc

acoustic bas

slapbass2

elec grand

perc organ

3

8

alto lead

tenor sax

bari sax

trumpet

trombone

perc

acoustic bas

slapbass2

elec grand

perc organ

jxstab brass

10

alto lead

tenor sax

bari sax

trumpet

trombone

perc

acoustic bas

slapbass2

elec grand

perc organ

jxstab brass

- **alto lead**: Treble clef, starts with a triplet of eighth notes in measure 10, followed by a quarter note and a half note in measure 11.
- **tenor sax**: Treble clef, has a whole rest in measure 10 and a quarter note in measure 11.
- **bari sax**: Treble clef, has a whole rest in measure 10 and a quarter note in measure 11.
- **trumpet**: Treble clef, has a whole rest in measure 10 and a quarter note in measure 11.
- **trombone**: Bass clef, has a whole rest in measure 10 and a quarter note in measure 11.
- **perc**: Percussion clef, features a rhythmic pattern of eighth notes with accents in measure 10, and a similar pattern in measure 11.
- **acoustic bas**: Bass clef, has a whole rest in measure 10 and a quarter note in measure 11.
- **slapbass2**: Bass clef, has a whole rest in measure 10 and a quarter note in measure 11.
- **elec grand**: Treble and bass clefs, has a whole rest in measure 10 and a quarter note in measure 11.
- **perc organ**: Treble and bass clefs, has a whole rest in measure 10 and a quarter note in measure 11.
- **jxstab brass**: Percussion clef, has a whole rest in measure 10 and a quarter note in measure 11.

12

alto lead

tenor sax

bari sax

trumpet

trombone

perc

acoustic bass

slapbass2

elec grand

perc organ

jxstab brass

14

alto lead

tenor sax

bari sax

trumpet

trombone

perc

acoustic bas

slapbass2

elec grand

perc organ

jxstab brass

- **alto lead**: Treble clef, melodic line with eighth and quarter notes.
- **tenor sax**: Treble clef, mostly rests with some chordal accompaniment.
- **bari sax**: Treble clef, melodic line with eighth notes and rests.
- **trumpet**: Treble clef, mostly rests with some chordal accompaniment.
- **trombone**: Bass clef, mostly rests with some chordal accompaniment.
- **acoustic bas**: Bass clef, melodic line with eighth notes.
- **slapbass2**: Bass clef, melodic line with eighth notes.
- **elec grand**: Grand staff (treble and bass clefs), chordal accompaniment with eighth notes.
- **perc organ**: Treble clef, chordal accompaniment with eighth notes.

16

alto lead

tenor sax

bari sax

trumpet

trombone

perc

acoustic bas

slapbass2

elec grand

perc organ

jxstab brass

18

alto lead

tenor sax

bari sax

trumpet

trombone

perc

acoustic bas

slapbass2

elec grand

perc organ

jxstab brass

Detailed description of the musical score: The score is for a jazz ensemble and is written in 7/8 time. It begins at measure 18. The alto lead part features a melodic line with eighth and sixteenth notes, including a triplet in the second measure. The tenor saxophone part has a similar melodic line, also with a triplet. The bari saxophone part is mostly silent, with some notes in the second measure. The trumpet and trombone parts play a rhythmic accompaniment with eighth notes and triplets. The percussion part features a complex rhythmic pattern with eighth and sixteenth notes. The acoustic bass part has a melodic line with eighth notes. The slapbass2 part has a rhythmic pattern with eighth notes. The electric grand piano part has a melodic line with eighth notes. The perc organ part has a melodic line with eighth notes. The jxstab brass part has a rhythmic pattern with eighth notes and a triplet in the second measure.

20

alto lead

tenor sax

bari sax

trumpet

trombone

perc

acoustic bas

slapbass2

elec grand

perc organ

jxstab brass

22

alto lead

perc

acoustic bas

slapbass2

elec grand

perc organ

24

alto lead

tenor sax

bari sax

trumpet

trombone

perc

acoustic bas

slapbass2

elec grand

perc organ

jxstab brass

26

alto lead

tenor sax

bari sax

trumpet

trombone

perc

acoustic bas

slapbass2

elec grand

perc organ

jxstab brass

28

alto lead

tenor sax

bari sax

trumpet

trombone

perc

acoustic bas

slapbass2

elec grand

perc organ

jxstab brass

30

alto lead

tenor sax

bari sax

trumpet

trombone

perc

acoustic bas

slapbass2

elec grand

perc organ

jxstab brass

32

34

alto lead

tenor sax

bari sax

trumpet

trombone

perc

acoustic bas

slapbass2

elec grand

perc organ

jxstab brass

36

alto lead

tenor sax

bari sax

trumpet

trombone

perc

acoustic bas

slapbass2

elec grand

perc organ

jxstab brass

- **alto lead**: Treble clef, melodic line with eighth and sixteenth notes, including a trill and a grace note.
- **tenor sax**: Treble clef, mostly rests in measure 36, then a chordal accompaniment in measure 37.
- **bari sax**: Treble clef, mostly rests in measure 36, then a chordal accompaniment in measure 37.
- **trumpet**: Treble clef, mostly rests in measure 36, then a chordal accompaniment in measure 37.
- **trombone**: Bass clef, mostly rests in measure 36, then a chordal accompaniment in measure 37.
- **acoustic bas**: Bass clef, melodic line with eighth notes and a grace note.
- **slapbass2**: Bass clef, melodic line with eighth notes and a grace note.
- **elec grand**: Grand piano part with treble and bass clefs, mostly rests in measure 36, then a chordal accompaniment in measure 37.
- **perc organ**: Percussion organ part with treble clef, mostly rests in measure 36, then a sustained chord in measure 37.

38

alto lead

tenor sax

bari sax

trumpet

trombone

perc

acoustic bass

slapbass2

elec grand

perc organ

jxstab brass

3

3

40

alto lead

tenor sax

bari sax

trumpet

trombone

perc

acoustic bas

slapbass2

elec grand

perc organ

jxstab brass

41

alto lead

tenor sax

bari sax

trumpet

trombone

perc

acoustic bas

slapbass2

elec grand

perc organ

jxstab brass

Detailed description of the musical score: The score is for a jazz ensemble. It begins at measure 41. The alto lead part features a melodic line with a long note in the first measure. The tenor sax, trumpet, and trombone parts play a rhythmic accompaniment of eighth notes. The bari sax part has a melodic line with a triplet in the second measure. The percussion part plays a steady eighth-note pattern. The acoustic bass and slapbass2 parts feature triplet patterns. The electric grand piano part has a complex texture with many notes and a triplet in the second measure. The perc organ part is mostly silent, with a few notes at the beginning and end. The jxstab brass part plays a rhythmic accompaniment similar to the other brass instruments.

43

alto lead

tenor sax

bari sax

trumpet

trombone

perc

acoustic bas

slapbass2

elec grand

perc organ

jxstab brass

- **alto lead**: Treble clef, melodic line with a long note in measure 43 and a more active line in measure 44.
- **tenor sax**: Treble clef, mostly rests in measure 43, then a chordal entry in measure 44.
- **bari sax**: Treble clef, active melodic line in measure 43, then rests in measure 44.
- **trumpet**: Treble clef, mostly rests in measure 43, then a chordal entry in measure 44.
- **trombone**: Bass clef, mostly rests in measure 43, then a chordal entry in measure 44.
- **acoustic bas**: Bass clef, melodic line with triplets in measure 43 and 44.
- **slapbass2**: Bass clef, melodic line with triplets in measure 43 and 44.
- **elec grand**: Treble and bass clefs, chordal accompaniment.
- **perc organ**: Treble clef, sustained chordal accompaniment.
- **jxstab brass**: Percussion staff, rhythmic accompaniment.

45

alto lead

perc

acoustic bas

slapbass2

elec grand

perc organ

47

alto lead

bari sax

perc

acoustic bas

slapbass2

elec grand

perc organ

49

alto lead

tenor sax

bari sax

trumpet

trombone

perc

acoustic bas

slapbass2

elec grand

perc organ

jxstab brass

51

53

alto lead

tenor sax

bari sax

trumpet

trombone

perc

acoustic bas

slapbass2

elec grand

perc organ

jxstab brass

55

alto lead

tenor sax

bari sax

trumpet

trombone

perc

acoustic bas

slapbass2

elec grand

perc organ

jxstab brass

57

alto lead

tenor sax

bari sax

trumpet

trombone

perc

acoustic bas

slapbass2

elec grand

perc organ

jxstab brass

59

alto lead

tenor sax

bari sax

trumpet

trombone

perc

acoustic bas

slapbass2

elec grand

perc organ

jxstab brass

61

alto lead

perc

acoustic bas

slapbass2

elec grand

perc organ

63

alto lead

bari sax

perc

acoustic bas

slapbass2

elec grand

perc organ

65

alto lead

tenor sax

bari sax

trumpet

trombone

perc

acoustic bas

slapbass2

elec grand

perc organ

jxstab brass

67

alto lead

tenor sax

bari sax

trumpet

trombone

perc

acoustic bas

slapbass2

elec grand

perc organ

jxstab brass

69

alto lead

tenor sax

bari sax

trumpet

trombone

perc

acoustic bas

slapbass2

elec grand

perc organ

jxstab brass

71

alto lead

tenor sax

bari sax

trumpet

trombone

perc

acoustic bas

slapbass2

elec grand

perc organ

jxstab brass

- **alto lead**: Treble clef, playing a melodic line with eighth and quarter notes.
- **tenor sax**: Treble clef, playing a harmonic accompaniment with chords and some melodic fragments.
- **bari sax**: Treble clef, playing a melodic line with eighth notes and some rests.
- **trumpet**: Treble clef, playing a harmonic accompaniment with chords.
- **trombone**: Bass clef, playing a harmonic accompaniment with chords.
- **perc**: Percussion, playing a rhythmic pattern with eighth notes and rests.
- **acoustic bas**: Bass clef, playing a melodic line with eighth and quarter notes.
- **slapbass2**: Bass clef, playing a melodic line with eighth and quarter notes.
- **elec grand**: Grand staff (treble and bass clefs), playing a harmonic accompaniment with chords.
- **perc organ**: Treble clef, playing a harmonic accompaniment with chords.
- **jxstab brass**: Percussion, playing a rhythmic pattern with eighth notes and rests.

73

75

alto lead

tenor sax

bari sax

trumpet

trombone

perc

acoustic bas

slapbass2

elec grand

perc organ

tx hammond

jxstab brass

key clic

77

perc

acoustic bas

slapbass2

elec grand

perc organ

tx hammond

key clic

79

perc

acoustic bas

slapbass2

elec grand

perc organ

tx hammond

key clic

80

81

tenor sax

bari sax

trumpet

trombone

perc

acoustic bas

slapbass2

elec grand

perc organ

tx hammond

jxstab brass

key clic

82

tenor sax

bari sax

trumpet

trombone

perc

acoustic bas

slapbass2

elec grand

perc organ

tx hammond

jxstab brass

key clic

84

perc

acoustic bas

slapbass2

elec grand

perc organ

tx hammond

key clic

85

tenor sax

bari sax

trumpet

trombone

perc

acoustic bas

slapbass2

elec grand

perc organ

tx hammond

jxstab brass

key clic

86

tenor sax

bari sax

trumpet

trombone

perc

acoustic bas

slapbass2

elec grand

perc organ

tx hammond

jxstab brass

key clic

88

tenor sax

bari sax

trumpet

trombone

perc

acoustic bas

slapbass2

elec grand

perc organ

tx hammond

jxstab brass

key clic

90

tenor sax

bari sax

trumpet

trombone

perc

acoustic bas

slapbass2

elec grand

perc organ

tx hammond

jxstab brass

key clic

92

tenor sax

trumpet

trombone

perc

distort guit

overdrv guit

guit harmonics

acoustic bas

slapbass2

elec grand

perc organ

tx hammond

jxstab brass

key clic

94

perc

distort guit

overdrv guit

guit harmonics

acoustic bas

slapbass2

elec grand

perc organ

96

tenor sax

bari sax

trumpet

trombone

perc

distort guit

overdrv guit

guit harmonics

acoustic bas

slapbass2

elec grand

perc organ

jxstab brass

98

tenor sax

bari sax

trumpet

trombone

perc

distort guit

overdrv guit

guit harmonics

acoustic bas

slapbass2

elec grand

perc organ

jxstab brass

100

tenor sax

bari sax

trumpet

trombone

perc

distort guit

overdrv guit

guit harmonics

acoustic bas

slapbass2

elec grand

perc organ

jxstab brass

102

tenor sax

bari sax

trumpet

trombone

perc

distort guit

overdrv guit

guit harmonics

acoustic bas

slpabass2

elec grand

perc organ

jxstab brass

104

tenor sax

bari sax

trumpet

trombone

perc

distort guit

overdrv guit

guit harmonics

acoustic bas

slapbass2

elec grand

perc organ

jxstab brass

106

The musical score for page 106 is arranged in a multi-stem format. The instruments and their parts are as follows:

- elec grand:** Treble and Bass clefs, electric grand piano accompaniment.

108

alto lead

tenor sax

trumpet

trombone

perc

distort guit

overdrv guit

guit harmonics

acoustic bas

slapbass2

elec grand

perc organ

jxstab brass

110

alto lead

tenor sax

bari sax

trumpet

trombone

perc

acoustic bas

slapbass2

elec grand

perc organ

jxstab brass

112

alto lead

tenor sax

bari sax

trumpet

trombone

perc

acoustic bas

slapbass2

elec grand

perc organ

jxstab brass

113

alto lead

tenor sax

bari sax

trumpet

trombone

perc

acoustic bas

slapbass2

elec grand

perc organ

jxstab brass

- **alto lead**: Treble clef, melodic line with a long note in measure 113 and a more active line in measure 114.
- **tenor sax**: Treble clef, playing chords and rhythmic patterns.
- **bari sax**: Treble clef, playing a melodic line.
- **trumpet**: Treble clef, playing chords.
- **trombone**: Bass clef, playing chords.
- **perc**: Percussion, playing a complex rhythmic pattern with various symbols.
- **acoustic bas**: Bass clef, playing a bass line with triplets.
- **slapbass2**: Bass clef, playing a bass line with triplets.
- **elec grand**: Bass clef, playing chords and a melodic line with a triplet.
- **perc organ**: Treble clef, playing sustained chords.
- **jxstab brass**: Percussion clef, playing chords.

115

alto lead

tenor sax

bari sax

trumpet

trombone

perc

acoustic bas

slapbass2

elec grand

perc organ

jxstab brass

117

alto lead

perc

acoustic bas

slapbass2

elec grand

perc organ

119

alto lead

bari sax

perc

acoustic bas

slapbass2

elec grand

perc organ

121

alto lead

tenor sax

bari sax

trumpet

trombone

perc

acoustic bas

slapbass2

elec grand

perc organ

jxstab brass

123

alto lead

tenor sax

bari sax

trumpet

trombone

perc

acoustic bas

slapbass2

elec grand

perc organ

jxstab brass

125

alto lead

tenor sax

bari sax

trumpet

trombone

perc

acoustic bas

slapbass2

elec grand

perc organ

jxstab brass

- **alto lead**: Treble clef, playing a melodic line with eighth and quarter notes.
- **tenor sax**: Treble clef, playing a rhythmic accompaniment with eighth notes and rests.
- **bari sax**: Treble clef, playing a melodic line with eighth notes and rests.
- **trumpet**: Treble clef, playing a rhythmic accompaniment with eighth notes and rests.
- **trombone**: Bass clef, playing a rhythmic accompaniment with eighth notes and rests.
- **perc**: Percussion, playing a complex rhythmic pattern with eighth notes and rests.
- **acoustic bas**: Bass clef, playing a melodic line with eighth notes and rests.
- **slapbass2**: Bass clef, playing a melodic line with eighth notes and rests.
- **elec grand**: Grand staff (treble and bass clefs), playing a complex rhythmic pattern with eighth notes and rests.
- **perc organ**: Treble clef, playing a complex rhythmic pattern with eighth notes and rests.
- **jxstab brass**: Percussion, playing a complex rhythmic pattern with eighth notes and rests.

127

129

alto lead

tenor sax

bari sax

trumpet

trombone

perc

acoustic bas

slapbass2

elec grand

perc organ

jxstab brass

131

alto lead

tenor sax

bari sax

trumpet

trombone

perc

acoustic bas

slapbass2

elec grand

perc organ

jxstab brass

3

3

133

alto lead

tenor sax

bari sax

trumpet

trombone

perc

acoustic bas

slapbass2

elec grand

perc organ

jxstab brass

135

alto lead

tenor sax

bari sax

trumpet

trombone

perc

acoustic bas

slapbass2

elec grand

perc organ

jxstab brass

136

alto lead

tenor sax

bari sax

trumpet

trombone

perc

acoustic bas

slapbass2

elec grand

perc organ

jxstab brass

137

alto lead

tenor sax

bari sax

trumpet

trombone

perc

acoustic bas

slapbass2

elec grand

perc organ

jxstab brass

138

alto lead

tenor sax

bari sax

trumpet

trombone

perc

acoustic bas

slapbass2

elec grand

perc organ

jxstab brass

139

alto lead

tenor sax

bari sax

trumpet

trombone

perc

acoustic bas

slapbass2

elec grand

perc organ

jxstab brass

140

alto lead

tenor sax

bari sax

trumpet

trombone

perc

acoustic bas

slapbass2

elec grand

perc organ

jxstab brass

Ray Charles - Unchain My Heart

alto lead

♩ = 130,000137

2

7

12

16

20

24

29

33

36

40

Copyright © Ray Charles

V.S.

44

48

53

57

60

64

69

73

77

30

110

114

119

124

128

132

135

Ray Charles - Unchain My Heart

tenor sax

♩ = 130,000137

2

6

3

15

3

20

4

30

35

3

39

43

4

53

58

4

Copyright © Ray Charles

65

72

77

87

92

102

107

111

115

125

tenor sax

3

131

135

bari sax

Ray Charles - Unchain My Heart

♩ = 130,000137

2

8

14

19

26

31

36

42

48

Copyright © Ray Charles

53

58

66

71

76

83

88

96

102

107

114

3

121

127

131

134

136

Ray Charles - Unchain My Heart

trumpet

♩ = 130,000137

2

6 3

15

20 4

30

35

39

43 4

53

58 4

Copyright © Ray Charles

131

134

136

Ray Charles - Unchain My Heart

trombone

♩ = 130,000137

2

6

3

15

20

4

30

35

3

39

43

4

53

58

3

4

Copyright © Ray Charles

65

72

77

87

92

102

107

111

115

125

131 trombone 3

135

Ray Charles - Unchain My Heart

perc

♩ = 130,000137

Copyright © Ray Charles

V.S.

40

43

46

50

54

58

61

65

69

73

77

81

85

89

93

97

101

105

109

112

115

118

122

126

130

134

137

138

139

distort guit

Ray Charles - Unchain My Heart

♩ = 130,000137

91

95

98

101

104

107

32

Copyright © Ray Charles

overdrv guit

Ray Charles - Unchain My Heart

♩ = 130,000137

91

95

98

101

104

107

32

Copyright © Ray Charles

♩ = 130,000137

91

95

98

101

104

107

32

Ray Charles - Unchain My Heart

acoustic bas

♩ = 130,000137

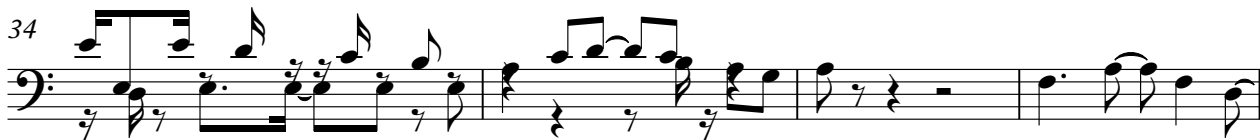
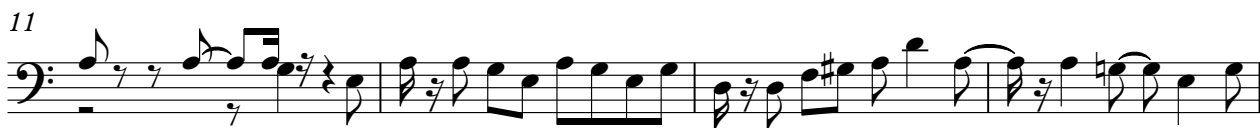

Copyright © Ray Charles

V.S.

41

44

47

51

55

58

62

66

70

74

78

82

86

90

94

98

102

106

110

113

V.S.

4

116 *acoustic bas*

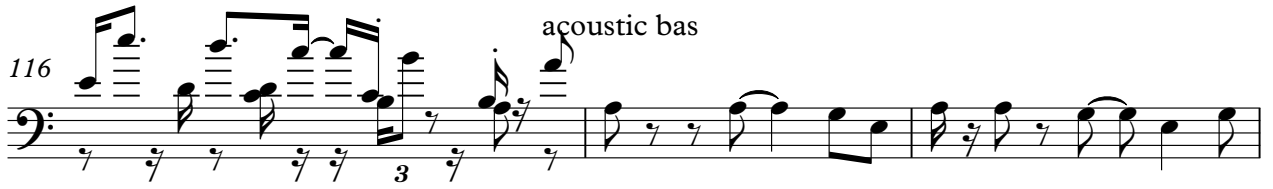

119

123

127

130

134

Ray Charles - Unchain My Heart

♩ = 130,000137

2

6

9

13

17

20

24

28

32

35

39

43

46

49

53

57

60

64

68

72

75

79

83

86

89

92

96

100

104

107

V.S.

111

115

118

121

125

129

132

136

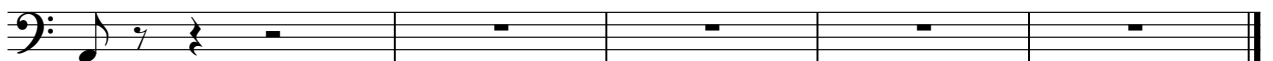

Ray Charles - Unchain My Heart

elec grand

♩ = 130,000137

Copyright © Ray Charles

V.S.

24

27

30

34

39

41

43

46

49

52

55

60

64

V.S.

67

70

74

78

81

84

87

92

96

99

102

106

V.S.

111

113

115

118

121

124

127

132

137

138

139

Ray Charles - Unchain My Heart

perc organ

♩ = 130,000137

6

9

13

18

22

25

Copyright © Ray Charles

V.S.

29

34

40

46

49

53

58

62

65

69

74

77

79

81

84

87

90

94

97

101

106

112

118

121

125

130

135

tx hammond

Ray Charles - Unchain My Heart

♩ = 130,000137

75

75

77

79

81

84

87

Copyright © Ray Charles

V.S.

2

tx hammond

90

93

Ray Charles - Unchain My Heart

♩ = 130,000137

2

6

3

15

21

4

31

37

41

4

49

56

59

4

Copyright © Ray Charles

3

65

72

77

87

93

103

109

113

121

128

133

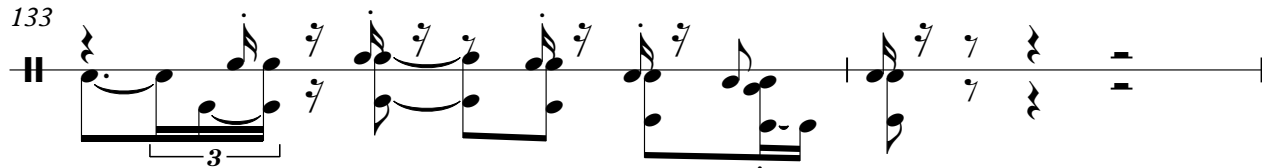

135

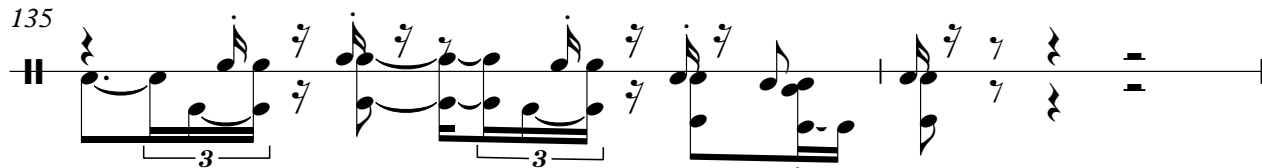

137

key clic

Ray Charles - Unchain My Heart

♩ = 130,000137

75

77

79

81

84

87

90

92

48

Copyright © Ray Charles