

Ray Price - Crazy Arms

00:00:04:29
2.1,00
intro

♩ = 120,000000

4

DRUMS

PIANO FILLS

PIANO RHYTHM

GUIT STRUM

MUTE GUITAR

GUIT MELODY

BASS

00:00:12:29
6.1.00
verse (12 string electric guitar)

6

DRUMS

PIANO RHYTHM

GUIT STRUM

MUTE GUITAR

GUIT MELODY

BASS

9 3

DRUMS

PIANO FILLS

PIANO RHYTHM

GUIT STRUM

MUTE GUITAR

GUIT MELODY

BASS

11

DRUMS

PIANO FILLS

PIANO RHYTHM

GUIT STRUM

MUTE GUITAR

GUIT MELODY

BASS

13

DRUMS: Snare drum pattern with eighth notes and rests.

GUIT STRUM: Treble clef, quarter notes with chords.

MUTE GUITAR: Treble clef, quarter notes with a '3' above.

GUIT MELODY: Treble clef, quarter notes with a '3' below.

BASS: Bass clef, quarter notes with a '3' below.

15

DRUMS: Snare drum pattern with eighth notes and rests.

GUIT STRUM: Treble clef, quarter notes with chords.

MUTE GUITAR: Treble clef, quarter notes.

GUIT MELODY: Treble clef, quarter notes with a '3' below.

BASS: Bass clef, quarter notes.

18

DRUMS

PIANO FILLS

PIANO RHYTHM

GUIT STRUM

MUTE GUITAR

GUIT MELODY

BASS

00:00:44:28
22.1,00
chorus

21

DRUMS

PIANO FILLS

PIANO RHYTHM

GUIT STRUM

MUTE GUITAR

GUIT MELODY

BASS

24

DRUMS

PIANO FILLS

PIANO RHYTHM

GUIT STRUM

MUTE GUITAR

GUIT MELODY

BASS

Detailed description of the musical score: The score is for a 4-measure section starting at measure 24. It consists of seven staves. The top staff is for Drums, showing a steady eighth-note pattern. The second staff is for Piano Fills, with a melodic line in the right hand and a rhythmic accompaniment in the left hand. The third staff is for Piano Rhythm, with chords in the right hand and a bass line in the left hand. The fourth staff is for Guitar Strum, showing chordal accompaniment. The fifth staff is for Mute Guitar, with a simple eighth-note melody. The sixth staff is for Guitar Melody, featuring a melodic line with some complex rhythms. The seventh staff is for Bass, with a simple eighth-note line.

26

DRUMS

PIANO FILLS

PIANO RHYTHM

GUIT STRUM

MUTE GUITAR

GUIT MELODY

BASS

29

DRUMS

PIANO FILLS

PIANO RHYTHM

GUIT STRUM

MUTE GUITAR

GUIT MELODY

BASS

32

DRUMS

PIANO FILLS

PIANO RHYTHM

GUIT STRUM

MUTE GUITAR

GUIT MELODY

BASS

34

DRUMS

PIANO FILLS

PIANO RHYTHM

GUIT STRUM

MUTE GUITAR

GUIT MELODY

BASS

00:01:16:27
38.1,00
verse (piano)

37

DRUMS

PIANO FILLS

PIANO RHYTHM

GUIT STRUM

MUTE GUITAR

BASS

39

DRUMS

PIANO FILLS

PIANO RHYTHM

GUIT STRUM

MUTE GUITAR

BASS

41

DRUMS

PIANO FILLS

PIANO RHYTHM

GUIT STRUM

MUTE GUITAR

BASS

44

DRUMS

PIANO FILLS

PIANO RHYTHM

GUIT STRUM

MUTE GUITAR

BASS

47

DRUMS

PIANO FILLS

PIANO RHYTHM

GUIT STRUM

MUTE GUITAR

BASS

49

DRUMS

PIANO FILLS

PIANO RHYTHM

GUIT STRUM

MUTE GUITAR

BASS

51

DRUMS

PIANO FILLS

PIANO RHYTHM

GUIT STRUM

MUTE GUITAR

GUIT MELODY

BASS

00:01:48:26
54.1,00
chorus

54

DRUMS

PIANO FILLS

PIANO RHYTHM

GUISTRUM

MUTE GUITAR

GUISTRUM

BASS

57

DRUMS

PIANO FILLS

PIANO RHYTHM

GUISTRUM

MUTE GUITAR

GUISTRUM

BASS

60

DRUMS

PIANO FILLS

PIANO RHYTHM

GUIT STRUM

MUTE GUITAR

GUIT MELODY

BASS

Detailed description of the musical score: The score is for page 15, starting at measure 60. It consists of seven staves. The top staff is for Drums, showing a steady 4/4 beat with snare and bass drum. The second staff is Piano Fills, with a treble and bass clef; it features a melodic line in the treble and a bass line with triplet markings. The third staff is Piano Rhythm, also with treble and bass clefs, showing a rhythmic accompaniment with chords and a bass line with triplet markings. The fourth staff is Guit Strum, showing a simple rhythmic pattern of chords. The fifth staff is Mute Guitar, showing a melodic line with triplet markings. The sixth staff is Guit Melody, showing a few chords. The seventh staff is Bass, showing a simple bass line with triplet markings.

63

DRUMS

PIANO FILLS

PIANO RHYTHM

GUIT STRUM

MUTE GUITAR

GUIT MELODY

BASS

Detailed description of the musical score: The score is for a 4/4 piece in the key of D major (one sharp). It consists of seven staves. The Drum part (top) features a consistent pattern of eighth notes with 'x' marks above them, indicating cymbal hits. The Piano Fills part has rests in measures 63 and 64, followed by a melodic flourish in measure 65. The Piano Rhythm part provides a steady accompaniment with chords in the right hand and a bass line in the left hand. The Guitar Strum part shows a simple strumming pattern with chords. The Mute Guitar part consists of a single melodic line of eighth notes. The Guitar Melody part features a more complex line with triplets and slurs. The Bass part provides a simple, steady bass line.

66

DRUMS

PIANO FILLS

PIANO RHYTHM

GUIT STRUM

MUTE GUITAR

GUIT MELODY

BASS

69

DRUMS

PIANO FILLS

PIANO RHYTHM

GUIT STRUM

MUTE GUITAR

GUIT MELODY

BASS

72

DRUMS

PIANO FILLS

PIANO RHYTHM

GUIT STRUM

MUTE GUITAR

GUIT MELODY

BASS

73

DRUMS

PIANO FILLS

PIANO RHYTHM

GUIT STRUM

MUTE GUITAR

BASS

DRUMS

Ray Price - Crazy Arms

♩ = 120,000000

5

9

13

17

21

25

29

33

37

Copyright © 1996 by Don Carroll

V.S.

DRUMS

41

45

49

53

57

61

65

69

72

PIANO FILLS

Ray Price - Crazy Arms

♩ = 120,000000

Copyright © 1996 by Don Carroll

PIANO FILLS

25

3

29

2

2

3

34

3

38

3

41

3

44

3

3

PIANO FILLS

47

3

49

52

3

57

61

3

65

PIANO FILLS

68

2

73

6

PIANO RHYTHM

Ray Price - Crazy Arms

♩ = 120,000000

4

7

10

13

16

19

22

25

28

31

34

PIANO RHYTHM

37

40

43

46

49

52

V.S.

PIANO RHYTHM

55

58

61

64

67

70

PIANO RHYTHM

72

GUIT STRUM

Ray Price - Crazy Arms

♩ = 120,000000

7

13

19

25

31

37

43

49

55

Copyright © 1996 by Don Carroll

V.S.

2

GUIT STRUM

61

MUTE GUITAR

Ray Price - Crazy Arms

♩ = 120,000000

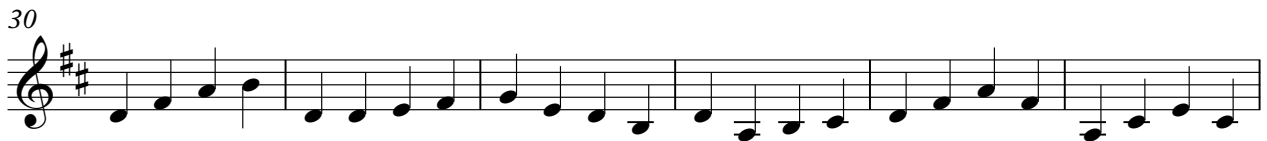

Copyright © 1996 by Don Carroll

V.S.

GUIT MELODY

Ray Price - Crazy Arms

♩ = 120,000000

3

8

13

18

24

29

34

16

55

58

Copyright © 1996 by Don Carroll

2

GUIT MELODY

62

67

71

BASS

Ray Price - Crazy Arms

♩ = 120,000000

7

13

19

25

30

36

42

47

53

2

BASS

59

