

Pool, Henry-Nocturne 4 for Flute amp Harp

♩ = 61,999805

Flute

Harp

Solo

5

Fl.

Hp.

Solo

9

Fl.

Hp.

Solo

2

13

Fl.

Hp.

Solo

17

Fl.

Hp.

Solo

20

Fl.

Hp.

Solo

22

Hp.

Solo

24

Fl.

Hp.

Solo

26

Fl.

Hp.

Solo

29

Fl.

Hp.

Solo

32

Fl.

Hp.

Solo

34

Hp.

Solo

36

Fl.

Hp.

Solo

39

Fl.

Hp.

Solo

43

Fl.

Hp.

Solo

46

Fl.

Hp.

Solo

49

Fl.

Hp.

Solo

52

Fl.

Hp.

Solo

54

Fl.

Hp.

Solo

55

Fl.

Hp.

Solo

56

Fl.

Hp.

Solo

58

Fl.

Hp.

Solo

62

Fl.

Hp.

Solo

66

Fl.

Hp.

Solo

70

Fl.

Hp.

Solo

73

Fl.

Hp.

Solo

75

Fl.

Hp.

Solo

77

Fl.

Hp.

Solo

79

Fl.

Hp.

Solo

81

Fl.

Hp.

Solo

83

Fl.

Hp.

Solo

85

Fl.

Hp.

Solo

87

Fl. Hp. Solo

90

Fl. Hp. Solo

94

Fl. Hp. Solo

98

Fl. Hp. Solo

111

Fl.

Hp.

Solo

115

Fl.

Hp.

Solo

119

Fl.

Hp.

Solo

123

Fl.

Hp.

Solo

127

Fl.

Hp.

Solo

129

Hp.

Solo

131

Hp.

Solo

3

133

Fl.

Hp.

Solo

136

Fl.

Hp.

Solo

139

Fl.

Hp.

Solo

142

Hp.

Solo

144

Fl.

Hp.

Solo

147

Fl.

Hp.

Solo

151

Fl.

Hp.

Solo

154

Fl.

Hp.

Solo

18

157

Fl.

Hp.

Solo

160

Fl.

Hp.

Solo

Flute Pool, Henry-Nocturne 4 for Flute amp Harp

♩ = 61,999805

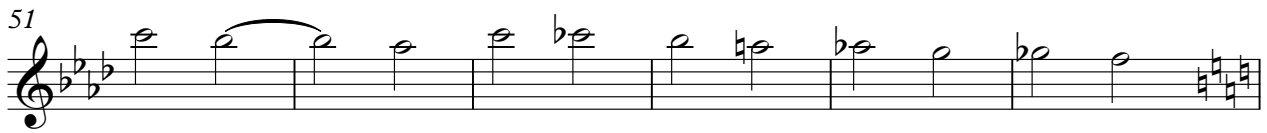
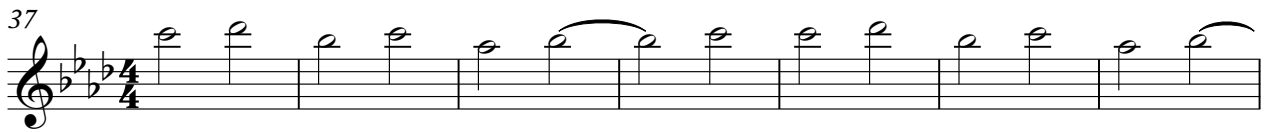
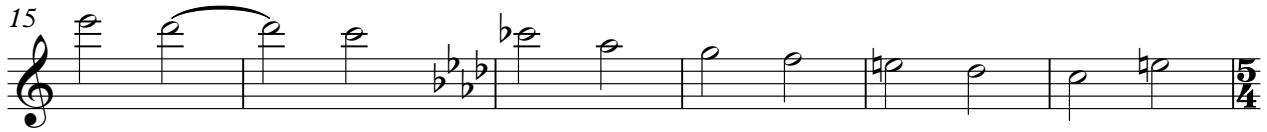

V.S.

63

69

74

76

78

80

82

84

86

88

93

99

104

109

116

123

129

135

138

4

Flute

145

152

158

Harp Pool, Henry-Nocturne 4 for Flute amp Harp

♩ = 61,999805

6

11

15

20

23

V.S.

Harp

48

52

56

61

67

73

79

85

V.S.

91

97

103

107

109

114

119

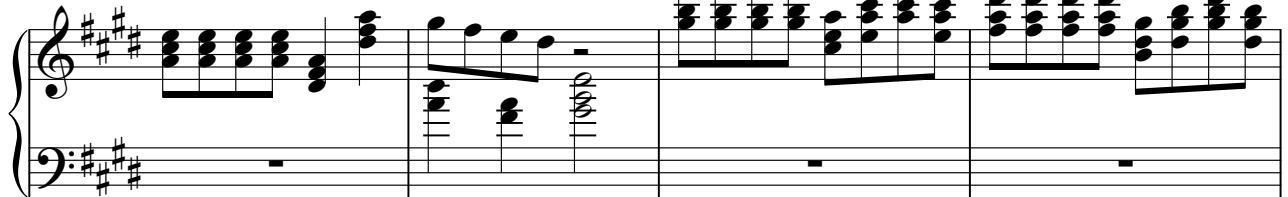

123

128

131

133

136

139

142

145

149

153

157

160

Solo Pool, Henry-Nocturne 4 for Flute amp Harp

♩ = 61,999805

V.S.

73

79

85

90

94

98

102

105

107

108

V.S.

109

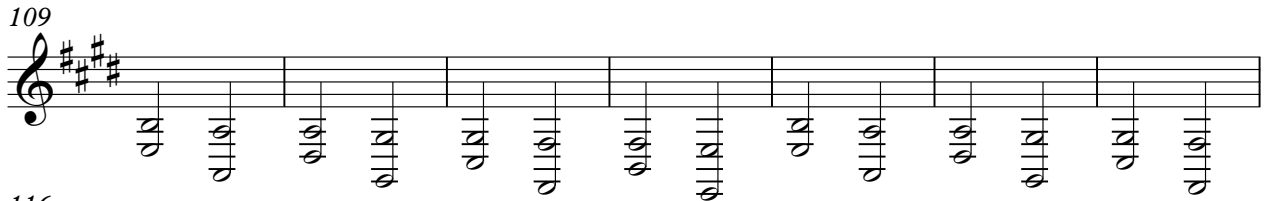

116

121

125

128

131

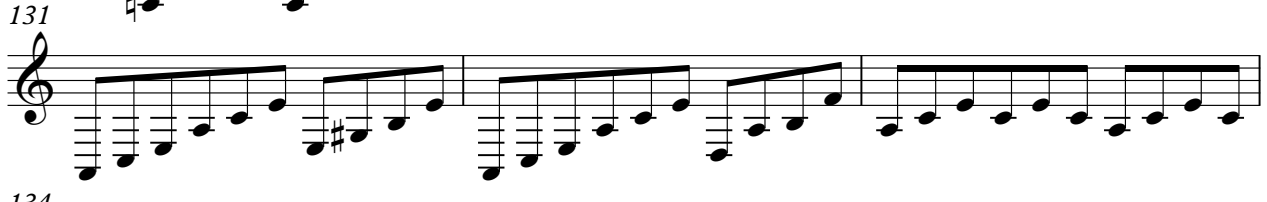

134

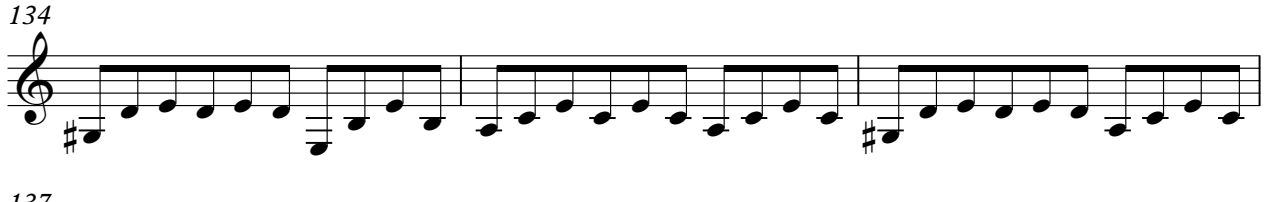

137

140

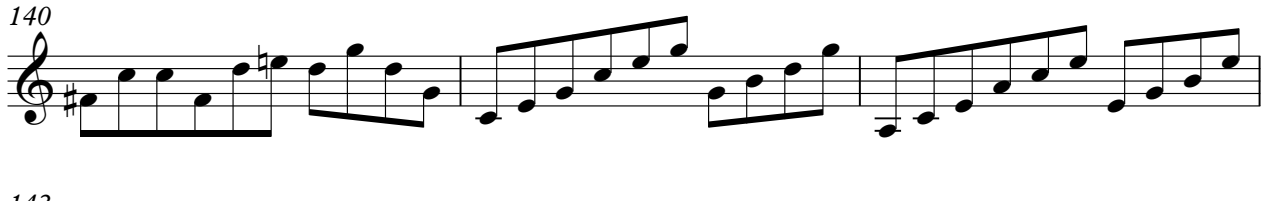

143

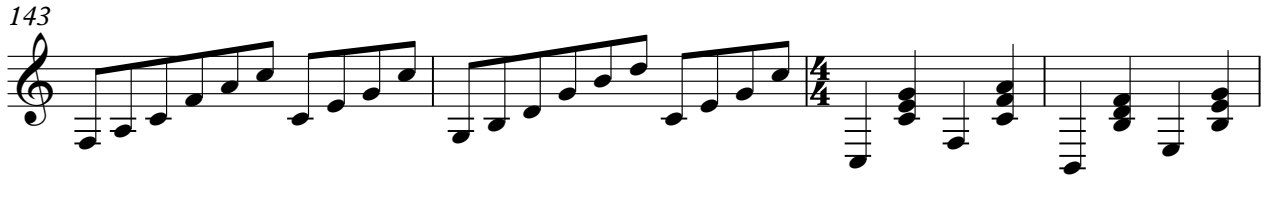

147

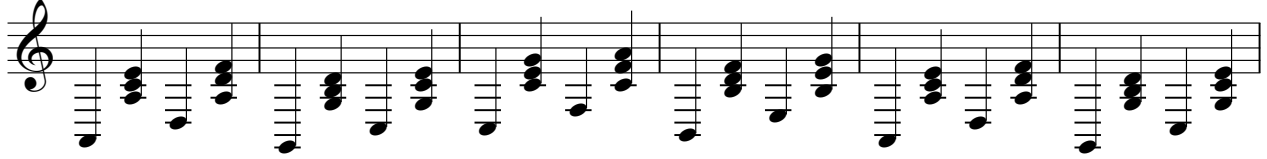

153

157

160

