

Pool, Henry-Nocturne 4 for Small Orchestra

♩ = 61,999805

The score is for a small orchestra and is written in 4/4 time. It features the following instruments and parts:

- Flute:** Melodic line with long notes and some slurs.
- Bassoon:** Melodic line with long notes.
- Horn in F:** Melodic line with long notes.
- Timpani:** Melodic line with long notes.
- Triangle:** Rhythmic pattern of long notes.
- Harp:** Melodic line with chords and arpeggios.
- Violin (1):** Melodic line with long notes.
- Violoncello:** Melodic line with long notes.
- Contrabass:** Melodic line with long notes.
- Solo:** Melodic line with long notes.

♩ = 61,999805

- Fl. (Flute):** Plays a melodic line with some rests.
- Timp. (Timpani):** Plays a simple rhythmic pattern.
- Tri. (Triangle):** Plays a simple rhythmic pattern.
- Cb. (Contrabass):** Plays a simple rhythmic pattern.

- Fl.** (Flute): Treble clef, playing a melodic line with a slur over measures 14-15.
- Ob.** (Oboe): Treble clef, playing a rhythmic eighth-note pattern.
- Cl.** (Clarinet): Treble clef, playing a rhythmic eighth-note pattern.
- Bsn.** (Bassoon): Bass clef, playing a rhythmic eighth-note pattern.
- Hn.** (Horn): Treble clef, playing a rhythmic eighth-note pattern.
- Bar. Tpt.** (Baritone Trumpet): Treble clef, playing a rhythmic eighth-note pattern.
- Timp.** (Timpani): Bass clef, playing a steady eighth-note pattern.
- Perc.** (Percussion): Two staves, playing a steady eighth-note pattern.
- Tri.** (Triangle): Two staves, playing a steady eighth-note pattern.
- Cab.** (Cymbal): Two staves, playing a steady eighth-note pattern.
- Hp.** (Harp): Grand staff (treble and bass clefs), playing a chordal accompaniment.
- Vln.** (Violin): Two staves, playing a melodic line with a slur over measures 14-15.
- Vla.** (Viola): Bass clef, playing a rhythmic eighth-note pattern.
- Vc.** (Violoncello): Bass clef, playing a rhythmic eighth-note pattern.
- Cb.** (Cello): Bass clef, playing a rhythmic eighth-note pattern.
- Solo**: Treble clef, playing a melodic line.

20

Fl.

Ob.

Cl.

Bsn.

Hn.

Bar. Tpt.

Timp.

Perc.

Tri.

Cab.

Hp.

Vln.

Vln.

Vla.

Vc.

Cb.

Solo

24

Fl.

Ob.

Cl.

Bsn.

Hn.

Bar. Tpt.

Timp.

Perc.

Tri.

Cab.

Hp.

Vln.

Vln.

Vla.

Vc.

Cb.

Solo

28

Fl.

Ob.

Cl.

Bsn.

Hn.

Perc.

Cab.

Hp.

Vln.

Vc.

Cb.

Solo

33

Fl.

Ob.

Cl.

Hn.

Bar. Tpt.

Timp.

Perc.

Tri.

Cab.

Hp.

Vln.

Vln.

Vla.

Vc.

Cb.

Solo

- Fl.** (Flute): Measures 37-42, featuring a melodic line with a long phrase spanning measures 38-39.
- Ob.** (Oboe): Measures 37-42, playing a rhythmic pattern of eighth notes with triplets and sextuplets.
- Cl.** (Clarinet): Measures 37-42, playing a rhythmic pattern of eighth notes with triplets and sextuplets.
- Bsn.** (Bassoon): Measures 37-42, playing a simple rhythmic pattern of quarter notes.
- Hn.** (Horn): Measures 37-42, playing a rhythmic pattern of eighth notes with triplets and sextuplets.
- Bar. Tpt.** (Baritone Trumpet): Measures 37-42, playing a rhythmic pattern of eighth notes with triplets and sextuplets.
- Timp.** (Timpani): Measures 37-42, playing a simple rhythmic pattern of quarter notes.
- Perc.** (Percussion): Measures 37-42, playing a rhythmic pattern of eighth notes with triplets and sextuplets.
- Tri.** (Triangle): Measures 37-42, playing a simple rhythmic pattern of quarter notes.
- Cab.** (Cymbal): Measures 37-42, playing a simple rhythmic pattern of quarter notes.
- Hp.** (Harp): Measures 37-42, playing a rhythmic pattern of eighth notes with triplets and sextuplets.
- Vln.** (Violin): Measures 37-42, featuring a melodic line with a long phrase spanning measures 38-39.
- Vla.** (Viola): Measures 37-42, playing a rhythmic pattern of eighth notes with triplets and sextuplets.
- Vc.** (Violoncello): Measures 37-42, playing a simple rhythmic pattern of quarter notes.
- Cb.** (Cello): Measures 37-42, playing a simple rhythmic pattern of quarter notes.
- Solo**: Measures 37-42, playing a rhythmic pattern of eighth notes with triplets and sextuplets.

- Fl.** (Flute): Features a melodic line with a long slur across measures 43-47.
- Ob.** (Oboe): Plays a rhythmic pattern of eighth notes with triplet and sextuplet markings.
- Cl.** (Clarinet): Mirrors the Oboe's rhythmic pattern.
- Bsn.** (Bassoon): Provides a steady bass line with eighth-note patterns.
- Hn.** (Horn): Plays a rhythmic accompaniment.
- Bar. Tpt.** (Baritone Trumpet): Mirrors the Horn's rhythmic accompaniment.
- Timp.** (Timpani): Plays a simple, steady rhythmic pattern.
- Perc.** (Percussion): Features a complex rhythmic pattern with triplet and sextuplet markings.
- Tri.** (Triangle): Remains silent throughout these measures.
- Cab.** (Cymbal): Provides a steady rhythmic accompaniment.
- Hp.** (Harp): Plays a complex, arpeggiated accompaniment.
- Vln.** (Violin): Features a melodic line with a long slur across measures 43-47.
- Vla.** (Viola): Mirrors the Violin's melodic line.
- Vc.** (Violoncello): Provides a steady bass line with eighth-note patterns.
- Cb.** (Double Bass): Provides a steady bass line.
- Solo**: A single melodic line at the bottom of the page.

53

Fl.

Ob.

Cl.

Bsn.

Perc.

Cab.

Hp.

Vln.

Vln.

Vla.

Vc.

Solo

56

Fl.

Ob.

Cl.

Bsn.

Hn.

Bar. Tpt.

Timp.

Perc.

Tri.

Cab.

Hp.

Vln.

Vln.

Vla.

Vc.

Cb.

Solo

61

Fl.

Ob.

Cl.

Bsn.

Hn.

Bar. Tpt.

Timp.

Perc.

Tri.

Cab.

Vln.

Vln.

Vla.

Vc.

Cb.

67

Fl.
Ob.
Cl.
Bsn.
Hn.
Bar. Tpt.
Timp.
Perc.
Tri.
Cab.
Vln.
Vln.
Vla.
Vc.
Cb.

73

Cl.
Bsn.
Hp.
Vla.
Vc.
Solo

77

Cl.
Bsn.
Hp.
Vla.
Vc.
Solo

81

Cl.
Bsn.
Hp.
Vla.
Vc.
Solo

84

Cl.
Bsn.
Hp.
Vla.
Vc.
Solo

87

Fl.

Ob.

Cl.

Bsn.

Hn.

Bar. Tpt.

Timp.

Perc.

Tri.

Cab.

Hp.

Vln.

Vln.

Vla.

Vc.

Cb.

Solo

92

Fl.
Ob.
Cl.
Bsn.
Hn.
Bar. Tpt.
Timp.
Perc.
Tri.
Cab.
Vln.
Vln.
Vla.
Vc.
Cb.

98

Fl.
Ob.
Cl.
Bsn.
Hn.
Bar. Tpt.
Timp.
Perc.
Tri.
Cab.
Vln.
Vln.
Vla.
Vc.
Cb.

104

Fl.

Ob.

Cl.

Bsn.

Hn.

Bar. Tpt.

Timp.

Perc.

Tri.

Cab.

Hp.

Vln.

Vln.

Vla.

Vc.

Cb.

Solo

107

Fl.

Ob.

Cl.

Bsn.

Hn.

Bar. Tpt.

Timp.

Perc.

Tri.

Cab.

Hp.

Vln.

Vln.

Vla.

Vc.

Cb.

Solo

110

Fl.
Ob.
Cl.
Bsn.
Hn.
Bar. Tpt.
Timp.
Perc.
Tri.
Cab.
Hp.
Vln.
Vln.
Vla.
Vc.
Cb.
Solo

116

Fl.
Ob.
Cl.
Bsn.
Hn.
Bar. Tpt.
Timp.
Perc.
Tri.
Cab.
Hp.
Vln.
Vln.
Vla.
Vc.
Cb.
Solo

122

Fl.
Ob.
Cl.
Bsn.
Hn.
Bar. Tpt.
Timp.
Perc.
Tri.
Cab.
Hp.
Vln.
Vln.
Vla.
Vc.
Cb.
Solo

127

Fl.
Ob.
Cl.
Bsn.
Hn.
Bar. Tpt.
Timp.
Perc.
Tri.
Cab.
Hp.
Vln.
Vln.
Vla.
Vc.
Cb.
Solo

131

Fl.

Ob.

Cl.

Bsn.

Hn.

Bar. Tpt.

Timp.

Perc.

Tri.

Cab.

Hp.

Vln.

Vln.

Vla.

Vc.

Cb.

Solo

135

Fl.

Ob.

Cl.

Bsn.

Hn.

Perc.

Cab.

Hp.

Vln.

Vc.

Cb.

Solo

140

Fl.

Ob.

Cl.

Hn.

Bar. Tpt.

Timp.

Perc.

Tri.

Cab.

Hp.

Vln.

Vln.

Vla.

Vc.

Cb.

Solo

144

Fl.

Ob.

Cl.

Bsn.

Hn.

Bar. Tpt.

Timp.

Perc.

Tri.

Cab.

Hp.

Vln.

Vln.

Vla.

Vc.

Cb.

Solo

155

Fl.

Ob.

Cl.

Bsn.

Hn.

Bar. Tpt.

Timp.

Perc.

Tri.

Cab.

Hp.

Vln.

Vln.

Vla.

Vc.

Cb.

Solo

Detailed description of the musical score: This page contains measures 155 through 158 of a symphonic score. The instrumentation includes Flute (Fl.), Oboe (Ob.), Clarinet (Cl.), Bassoon (Bsn.), Horn (Hn.), Baritone Trumpet (Bar. Tpt.), Timpani (Timp.), Percussion (Perc.), Triangle (Tri.), Cymbals (Cab.), Harp (Hp.), Violin I (Vln.), Violin II (Vln.), Viola (Vla.), Violoncello (Vc.), Contrabass (Cb.), and a Solo part. The score is written in a common time signature. The Flute part features a melodic line with a slur over measures 155-156. The Oboe, Clarinet, and Baritone Trumpet parts have similar melodic lines, with a sixteenth-note triplet (marked '6') in measure 156. The Bassoon part has a rhythmic pattern of eighth notes. The Horn and Percussion parts have rhythmic patterns. The Triangle and Cymbals parts have specific rhythmic markings. The Harp part has a complex texture with many notes. The Violin I and II parts have melodic lines with slurs. The Viola part has a melodic line with a sixteenth-note triplet (marked '6') in measure 156. The Violoncello part has a melodic line with a sixteenth-note triplet (marked '6') in measure 156. The Contrabass part has a melodic line. The Solo part has a melodic line.

159

Fl.

Ob.

Cl.

Bsn.

Hn.

Bar. Tpt.

Timp.

Perc.

Tri.

Cab.

Hp.

Vln.

Vln.

Vla.

Vc.

Cb.

Solo

Flute Pool, Henry-Nocturne 4 for Small Orchestra

Flute

♩ = 61,999805

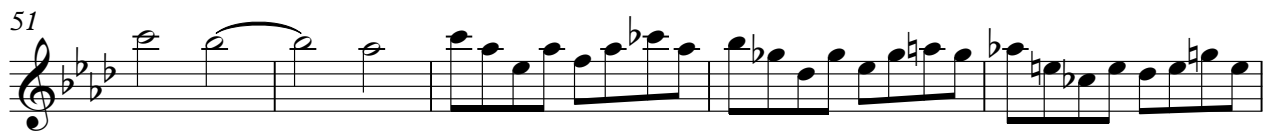
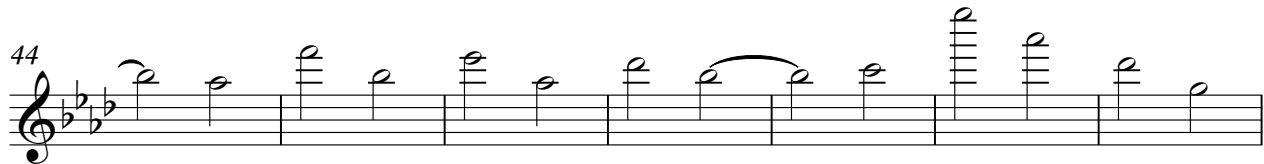
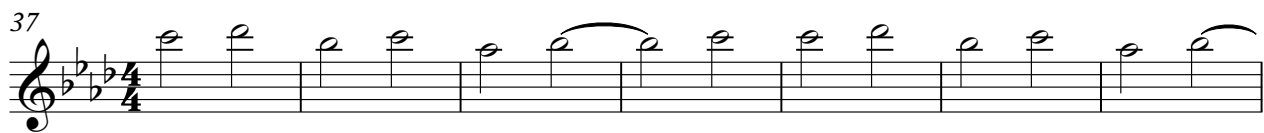
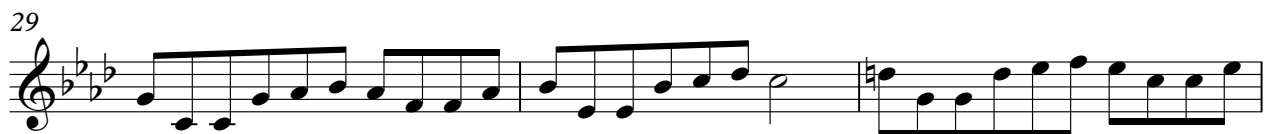
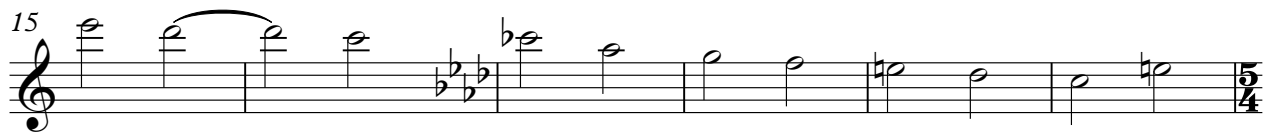

V.S.

Flute

129

4

137

140

145

152

158

Oboe Pool, Henry-Nocturne 4 for Small Orchestra

♩ = 61,999805

33

38

42

46

50

54

57

63

69

16

89

95

101

106

109

112

117

122

127

132

135

4

141

146

150

154

158

161

Pool, Henry-Nocturne 4 for Small Orchestra

Clarinet in B \flat

$\text{♩} = 61,999805$

6

11

15

21

29

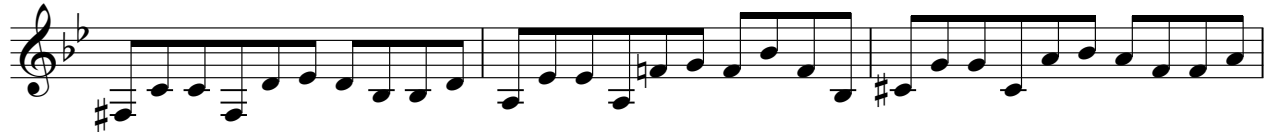

32

35

39

43

V.S.

47

51

54

56

59

63

67

71

74

76

Clarinet in B \flat

78

107

109

112

117

122

127

132

139

142

145

150

154

158

160

Pool, Henry-Nocturne 4 for Small Orchestra

Bassoon

♩ = 61,999805

8

12

16

20

23

26

28

37

43

48

52

57

64

71

77

83

90

Pool, Henry-Nocturne 4 for Small Orchestra

Horn in F

♩ = 61,999805

8

15

21

27

33

39

46

50

Horn in F

Horn in F

144

150

157

Pool, Henry-Nocturne 4 for Small Orchestra

Baroque Trumpet

♩ = 61,999805

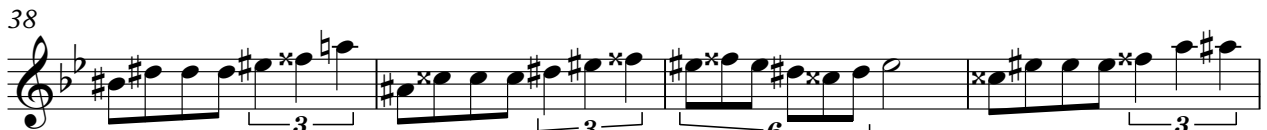

V.S.

52

60

66

72

93

99

104

111

115

120

Pool, Henry-Nocturne 4 for Small Orchestra

Timpani

♩ = 61,999805

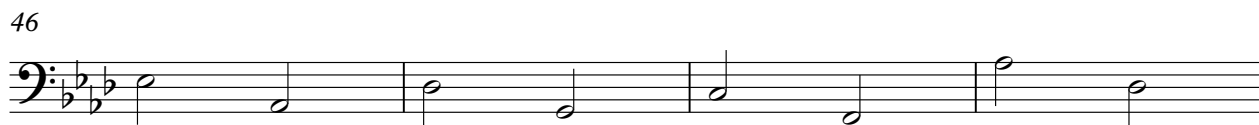
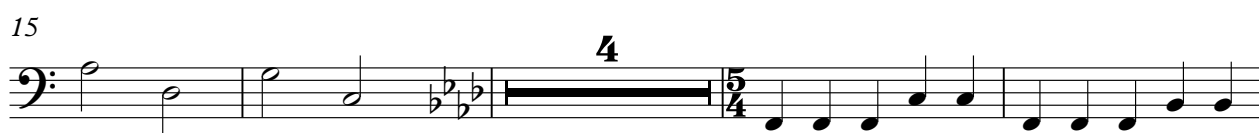

57

63

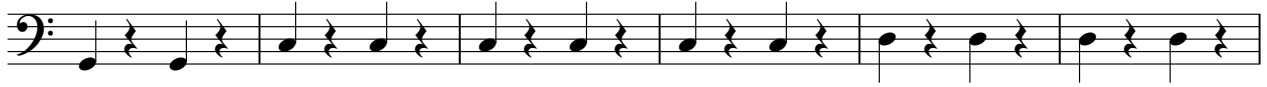

69

89

95

101

109

112

119

125

Timpani

132

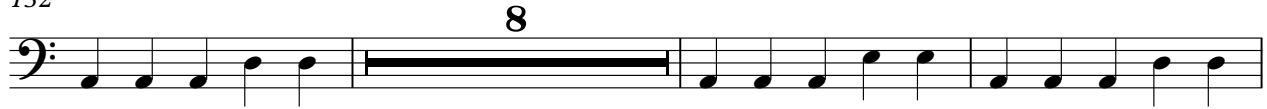

143

149

156

160

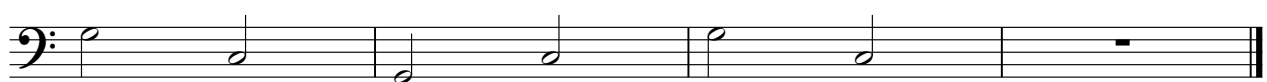

Pool, Henry-Nocturne 4 for Small Orchestra

Percussion

♩ = 61,999805

4/4

6

11

15

19

22

26

32

36

40

5/4

3

3

3

6

3

3

3

V.S.

44 

48 

52 

57 

61 

65 

69 

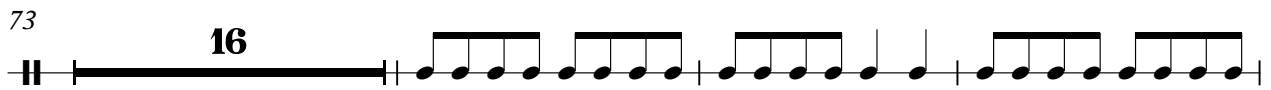
73 

92 

97 

101

104

109

112

117

122

126

129

132

137

142

145

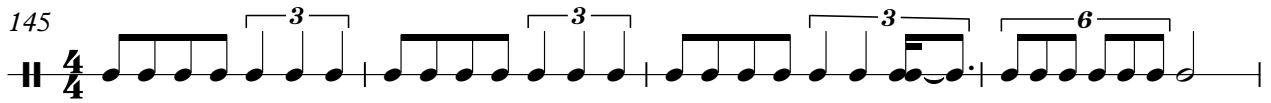

149

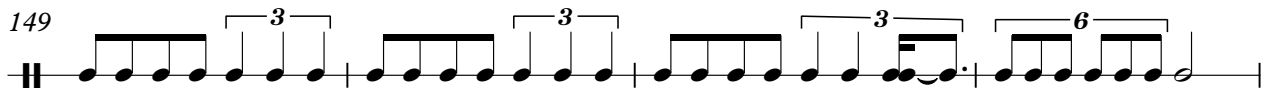

153

157

160

Pool, Henry-Nocturne 4 for Small Orchestra

Triangle

♩ = 61,999805

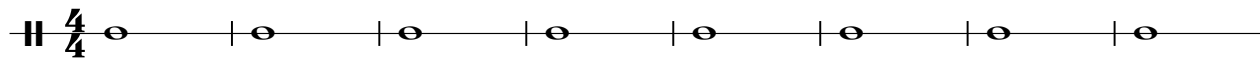

9

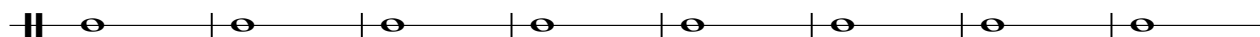

17

25

37

46

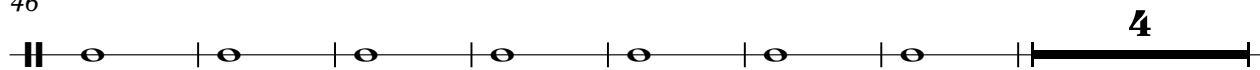

57

66

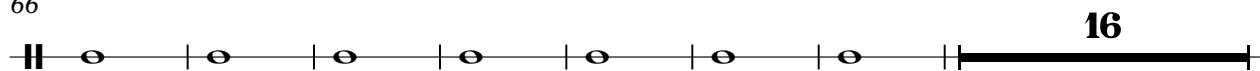

89

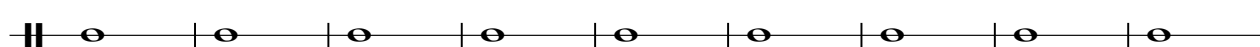

98

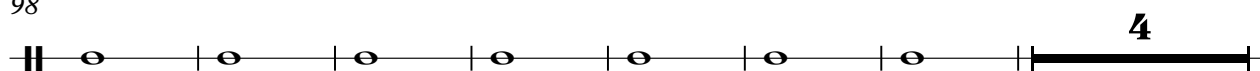

2

Triangle

109

118

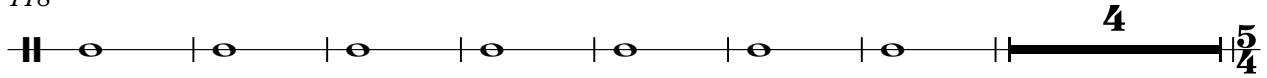

129

141

147

156

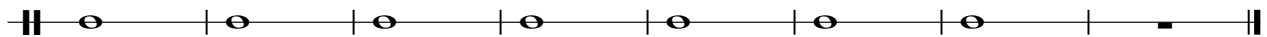

Cabasa Pool, Henry-Nocturne 4 for Small Orchestra

♩ = 61,999805

4/4

6

11

15

4

5/4

23

28

33

4/4

38

43

48

V.S.

121

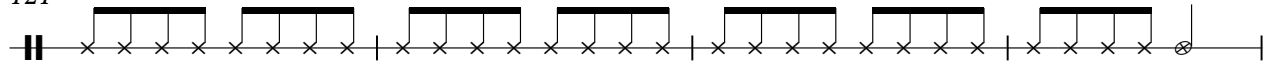

125

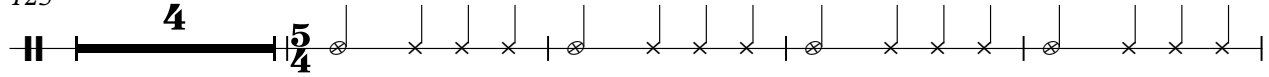

133

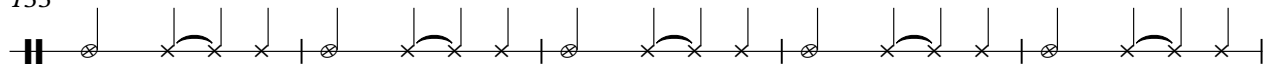

138

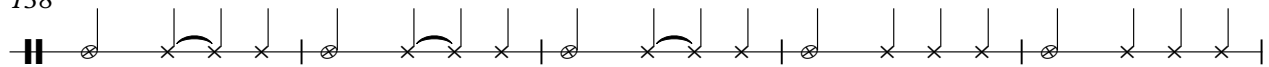

143

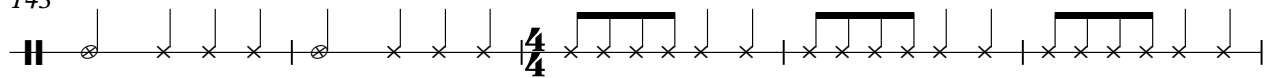

148

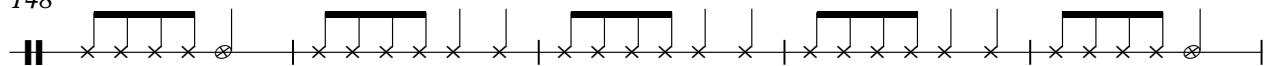

153

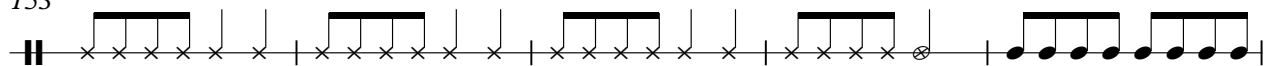

158

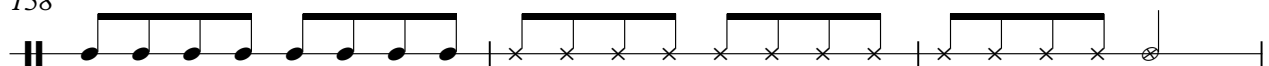

161

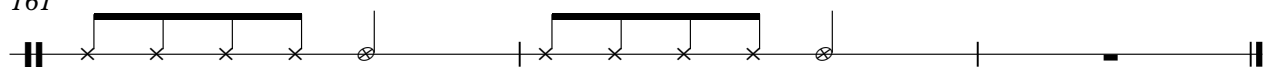

Harp Pool, Henry-Nocturne 4 for Small Orchestra

♩ = 61,999805

6

11

15

20

23

V.S.

Harp

48

52

56

16

74

76

78

80

82

84

86

89

16

108

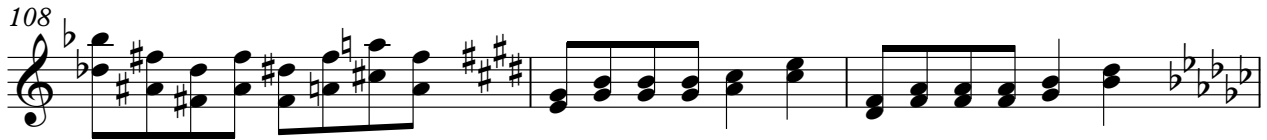

111

115

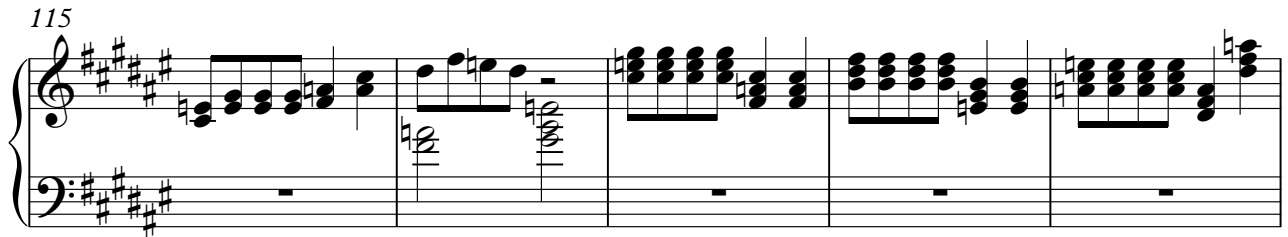

120

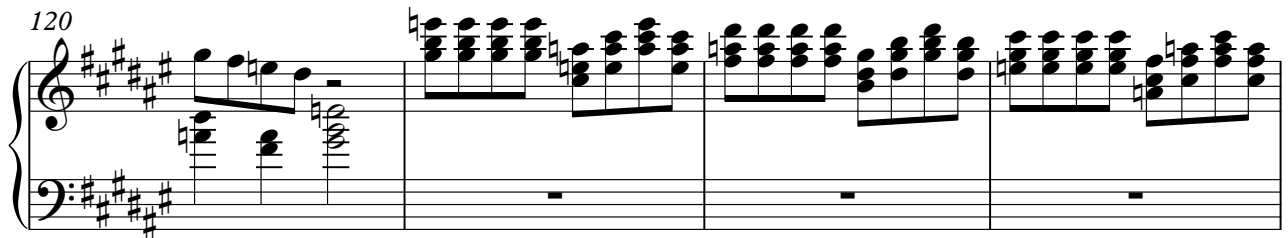

124

129

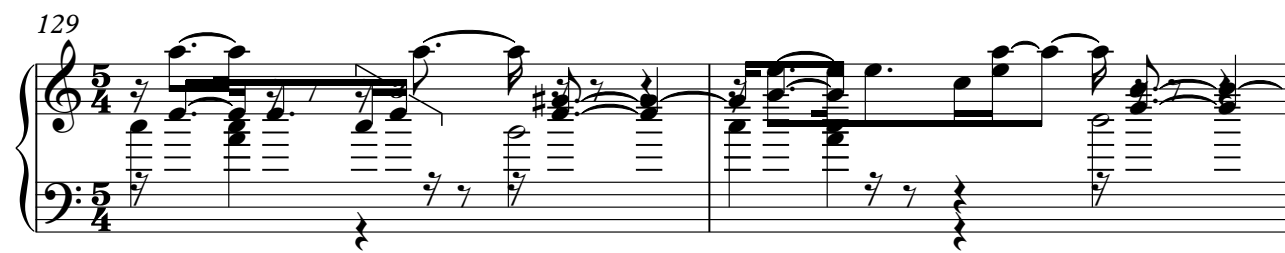

131

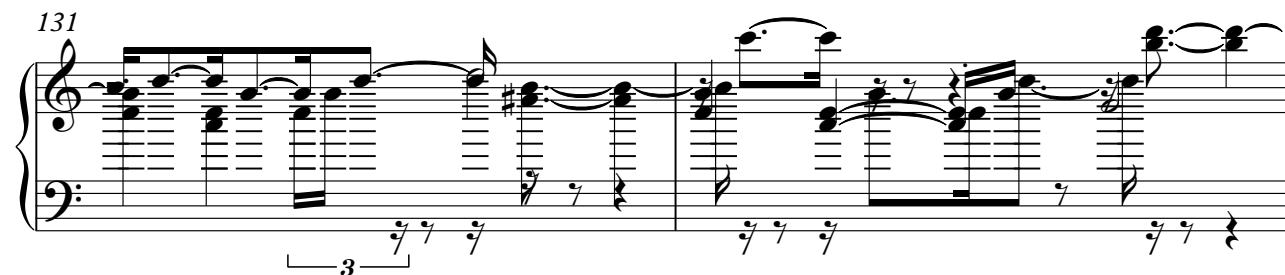

133

136

139

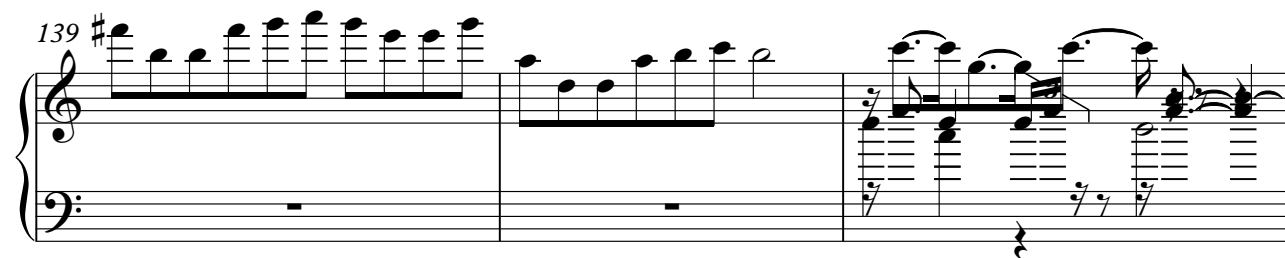

142

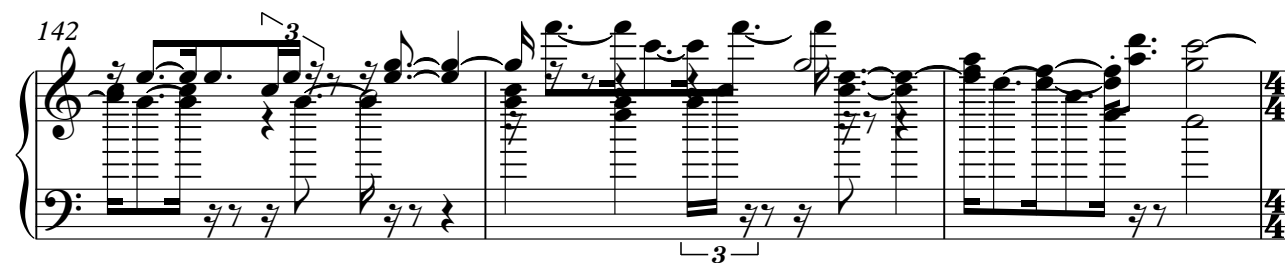

145

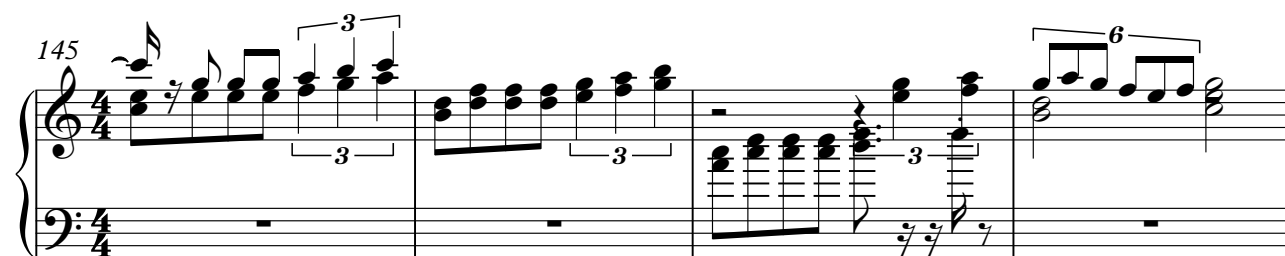

149

153

157

160

Violin Pool, Henry-Nocturne 4 for Small Orchestra

♩ = 61,999805

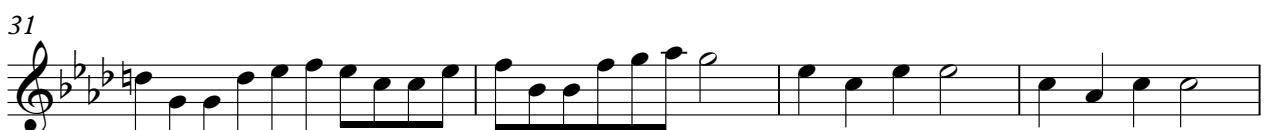

V.S.

43

47

51

54

57

63

69

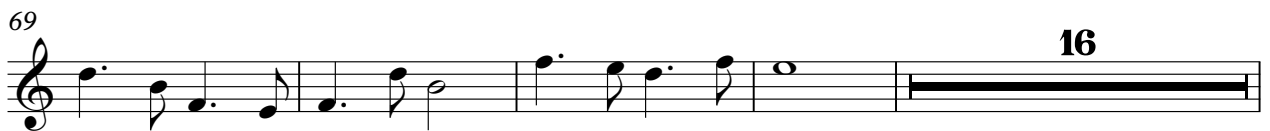

89

95

101

106

109

112

117

122

127

132

135

138

142

V.S.

Viola Pool, Henry-Nocturne 4 for Small Orchestra

♩ = 61,999805

6

11

15

21

33

38

42

46

50

V.S.

54

56

59

63

67

71

74

76

78

80

112

117

122

127

132

144

148

152

156

160

Pool, Henry-Nocturne 4 for Small Orchestra

Violoncello

♩ = 61,999805

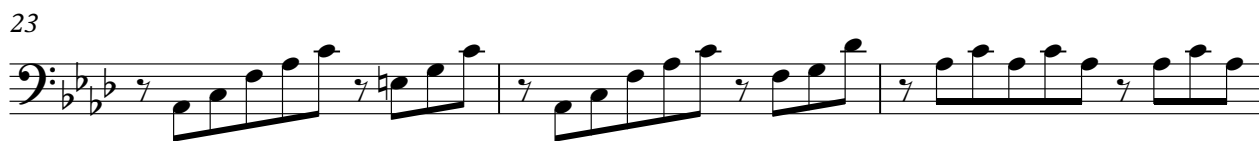

V.S.

39

45

49

52

57

64

71

77

83

90

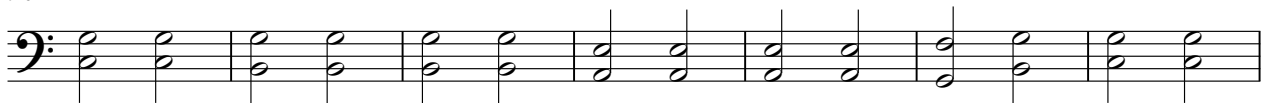

97

103

109

112

118

122

126

129

132

135

V.S.

Violoncello

138

141

144

149

154

158

161

Pool, Henry-Nocturne 4 for Small Orchestra

Contrabass

♩ = 61,999805

8

15

21

27

33

39

46

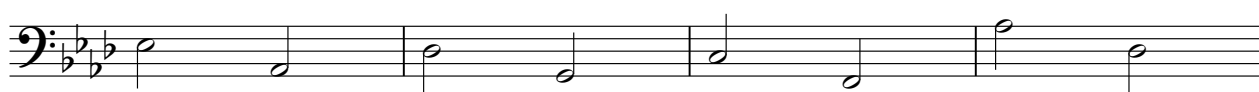

50

57

66

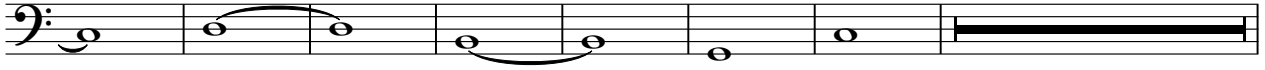

89

98

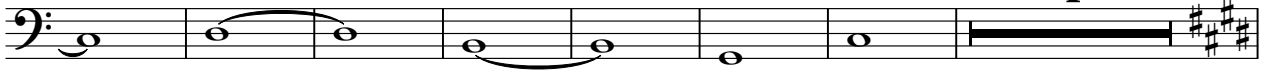

109

112

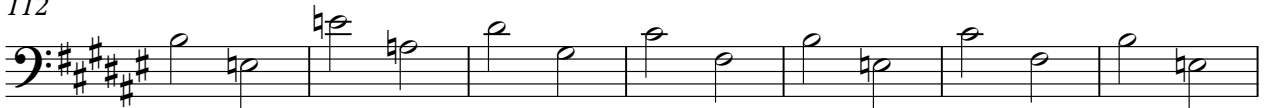

119

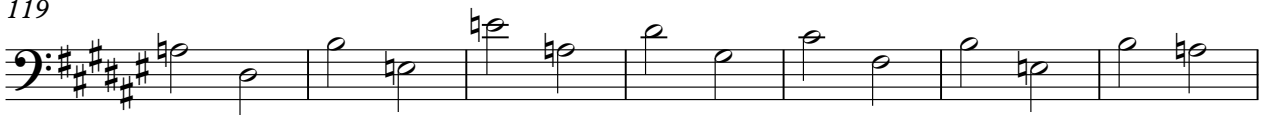

126

132

138

Solo Pool, Henry-Nocturne 4 for Small Orchestra

♩ = 61,999805

8

13

17

21

24

27

30

33

36

V.S.

41

46

50

53

55

56

57

16

77

83

89

16

106

108

109

112

118

122

126

129

132

135

V.S.

138

141

144

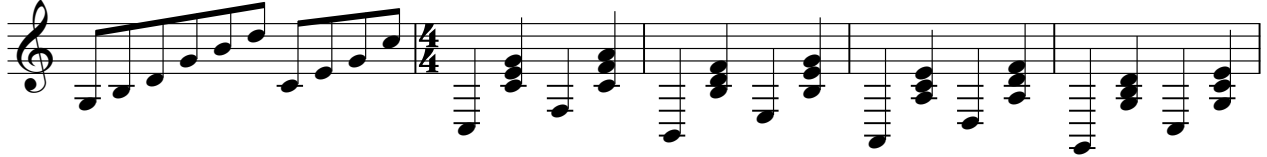

149

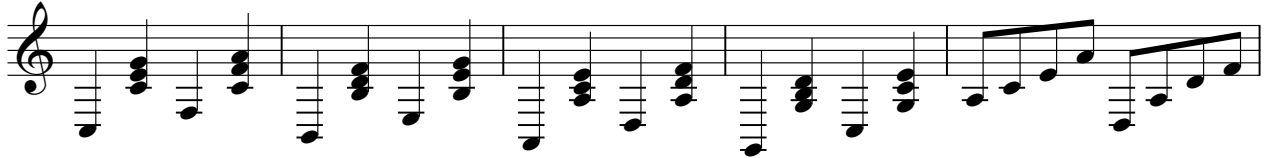

154

158

161

