

Pool, Henry-Nocturne 1 for Trumpet amp Strings

$\text{♩} = 67,999763$

Baroque Trumpet

Violin

Violin

Viola

Violoncello

3

Bar. Tpt.

Vln.

Vln.

Vla.

Vc.

5

Bar. Tpt.

Vln.

Vln.

Vla.

Vc.

7

Bar. Tpt.

Vln.

Vln.

Vla.

Vc.

9

Bar. Tpt.

Vln.

Vln.

Vla.

Vc.

11

Bar. Tpt.

Vln.

Vln.

Vla.

Vc.

14

Bar. Tpt.

Vln.

Vln.

Vla.

Vc.

17

Bar. Tpt.

Vln.

Vln.

Vla.

Vc.

20

Bar. Tpt.

Vln.

Vln.

Vla.

Vc.

23

Bar. Tpt.

Vln.

Vln.

Vla.

Vc.

25

Bar. Tpt.

Vln.

Vln.

Vla.

Vc.

27

Bar. Tpt.

Vln.

Vln.

Vla.

Vc.

29

Bar. Tpt.

Vln.

Vln.

Vla.

Vc.

31

Bar. Tpt.

Vln.

Vln.

Vla.

Vc.

33

Bar. Tpt.

Vln.

Vln.

Vla.

Vc.

35

Bar. Tpt.

Vln.

Vln.

Vla.

Vc.

37

Bar. Tpt.

Vln.

Vln.

Vla.

Vc.

39

Bar. Tpt.

Vln.

Vln.

Vla.

Vc.

41

Bar. Tpt.

Vln.

Vln.

Vla.

Vc.

43

Bar. Tpt.

Vln.

Vln.

Vla.

Vc.

46

Bar. Tpt.

Vln.

Vln.

Vla.

Vc.

49

Bar. Tpt.

Vln.

Vln.

Vla.

Vc.

52

Bar. Tpt.

Vln.

Vln.

Vla.

Vc.

55

Bar. Tpt.

Vln.

Vln.

Vla.

Vc.

57

Bar. Tpt.

Vln.

Vln.

Vla.

Vc.

60

Bar. Tpt.

Vln.

Vln.

Vla.

Vc.

62

Bar. Tpt.

Vln.

Vln.

Vla.

Vc.

64

Bar. Tpt.

Vln.

Vln.

Vla.

Vc.

66

Bar. Tpt.

Vln.

Vln.

Vla.

Vc.

6 6 3

68

Bar. Tpt.

Vln.

Vln.

Vla.

Vc.

3

71

Bar. Tpt.

Vln.

Vln.

Vla.

Vc.

73

Bar. Tpt.

Vln.

Vln.

Vla.

Vc.

75

Bar. Tpt.

Vln.

Vln.

Vla.

Vc.

77

Bar. Tpt.

Vln.

Vln.

Vla.

Vc.

80

Bar. Tpt.

Vln.

Vln.

Vla.

Vc.

83

Bar. Tpt.

Vln.

Vln.

Vla.

Vc.

85

Bar. Tpt.
Vln.
Vln.
Vla.
Vc.

87

Bar. Tpt.
Vln.
Vln.
Vla.
Vc.

89

Bar. Tpt.

Vln.

Vln.

Vla.

Vc.

92

Bar. Tpt.

Vln.

Vln.

Vla.

Vc.

95

Bar. Tpt.

Vln.

Vln.

Vla.

Vc.

97

Bar. Tpt.

Vln.

Vln.

Vla.

Vc.

100

Vln.

Vln.

Vla.

Vc.

103

Vln. Vln. Vla. Vc.

106

Bar. Tpt. Vln. Vln. Vla. Vc.

109

Bar. Tpt. Vln. Vln. Vla. Vc.

112

Bar. Tpt.

Vln.

Vln.

Vla.

Vc.

115

Bar. Tpt.

Vln.

Vln.

Vla.

Vc.

118

Bar. Tpt.

Vln.

Vln.

Vla.

Vc.

6 6 3

3

121

Bar. Tpt.

Vln.

Vln.

Vla.

Vc.

6

6

124

Bar. Tpt.
Vln.
Vln.
Vla.
Vc.

126

Bar. Tpt.
Vln.
Vln.
Vla.
Vc.

128

Bar. Tpt.
Vln.
Vln.
Vla.
Vc.

131

Bar. Tpt.
Vln.
Vln.
Vla.
Vc.

134

Bar. Tpt.

Vln.

Vln.

Vla.

Vc.

137

Bar. Tpt.

Vln.

Vln.

Vla.

Vc.

140

Bar. Tpt.

Vln.

Vln.

Vla.

Vc.

142

Bar. Tpt.

Vln.

Vln.

Vla.

Vc.

144

Bar. Tpt.

Vln.

Vln.

Vla.

Vc.

147

Bar. Tpt.

Vln.

Vln.

Vla.

Vc.

150

Bar. Tpt.

Vln.

Vln.

Vla.

Vc.

153

Bar. Tpt.

Vln.

Vln.

Vla.

Vc.

156

Bar. Tpt.

Vln.

Vln.

Vla.

Vc.

159

Bar. Tpt.

Vln.

Vln.

Vla.

Vc.

162

Bar. Tpt.

Vln.

Vln.

Vla.

Vc.

165

Bar. Tpt.

Vln.

Vln.

Vla.

Vc.

168

Bar. Tpt.

Vln.

Vln.

Vla.

Vc.

171

Bar. Tpt.

Vln.

Vln.

Vla.

Vc.

173

Bar. Tpt.

Vln.

Vln.

Vla.

Vc.

176

Bar. Tpt.

Vln.

Vln.

Vla.

Vc.

178

Bar. Tpt.

Vln.

Vln.

Vla.

Vc.

180

Bar. Tpt.

Vln.

Vln.

Vla.

Vc.

183

Bar. Tpt.

Vln.

Vln.

Vla.

Vc.

185

Bar. Tpt.

Vln.

Vln.

Vla.

Vc.

187

Bar. Tpt.

Vln.

Vln.

Vla.

Vc.

189

Bar. Tpt.

Vln.

Vln.

Vla.

Vc.

191

Bar. Tpt.

Vln.

Vln.

Vla.

Vc.

194

Bar. Tpt.

Vln.

Vln.

Vla.

Vc.

197

Bar. Tpt.

Vln.

Vln.

Vla.

Vc.

200

Bar. Tpt.

Vln.

Vln.

Vla.

Vc.

203

Bar. Tpt.

Vln.

Vln.

Vla.

Vc.

205

Bar. Tpt.

Vln.

Vln.

Vla.

Vc.

207

Bar. Tpt.

Vln.

Vln.

Vla.

Vc.

Pool, Henry-Nocturne 1 for Trumpet amp Strings

Baroque Trumpet

♩ = 67,999763

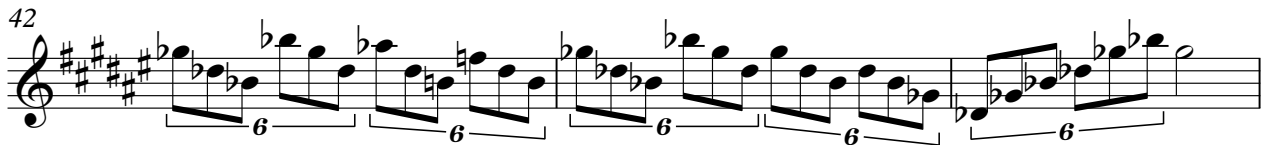
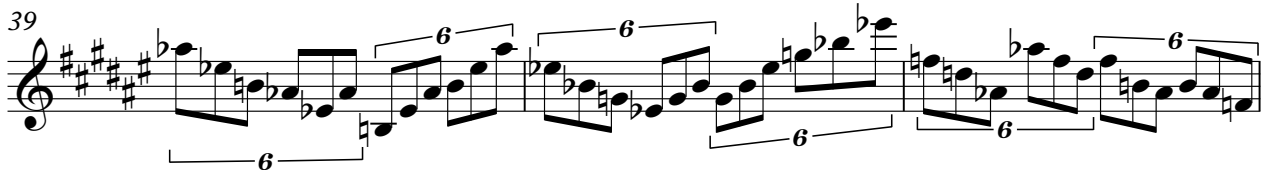
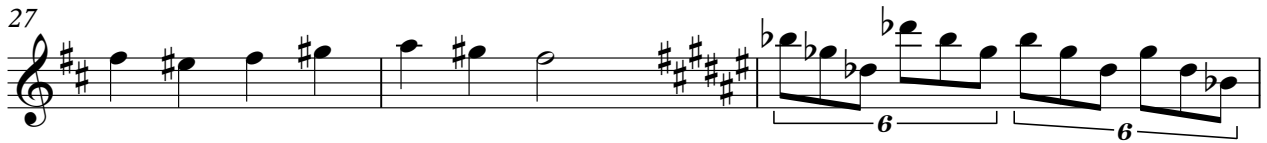
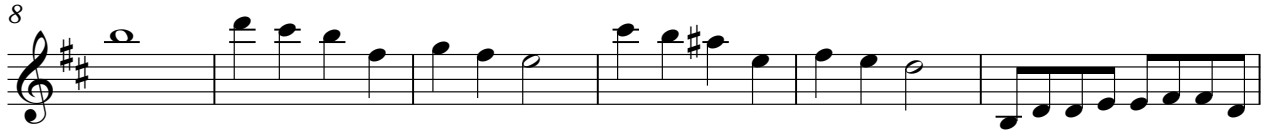
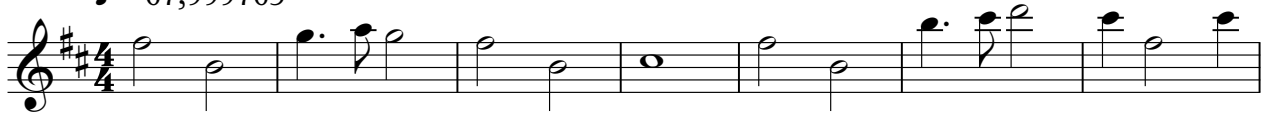

V.S.

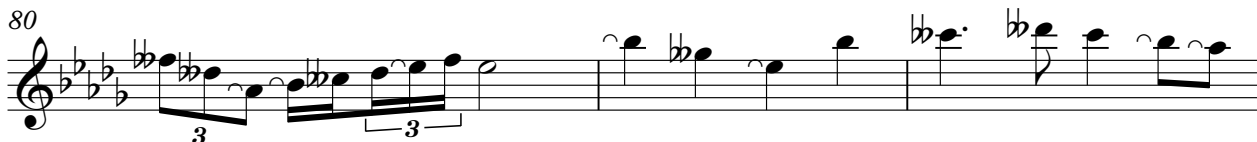
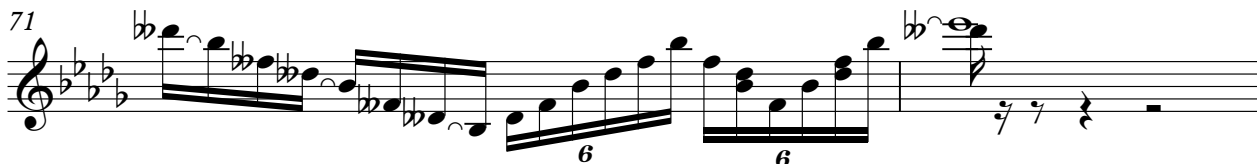

Baroque Trumpet

83

6 6 3

85

6 6

88

3 3

91

3 3 3

95

3 3 3 3

98

3 8 3 3

109

3 3 3 3

112

3 3 3

116

6 6 3

120

3

Baroque Trumpet

123

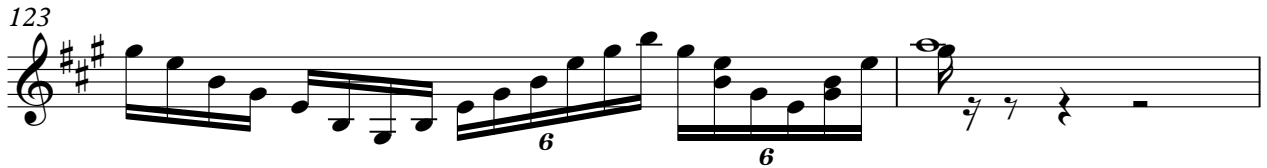

125

127

130

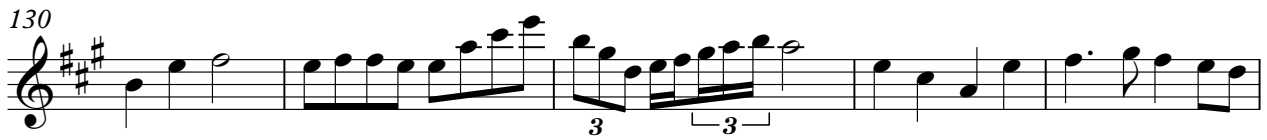

135

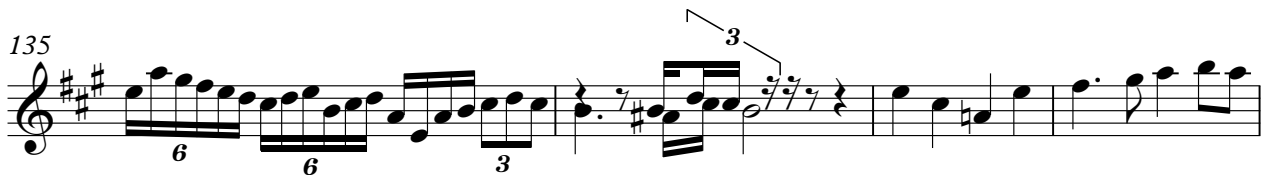

139

143

147

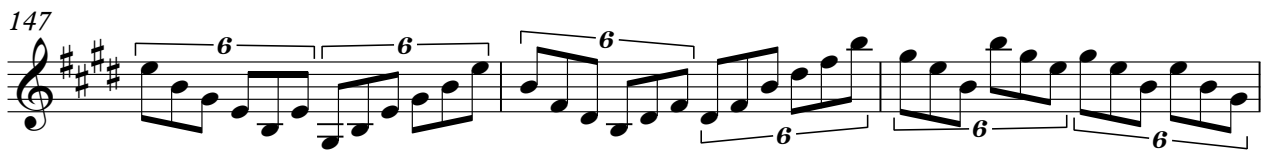

150

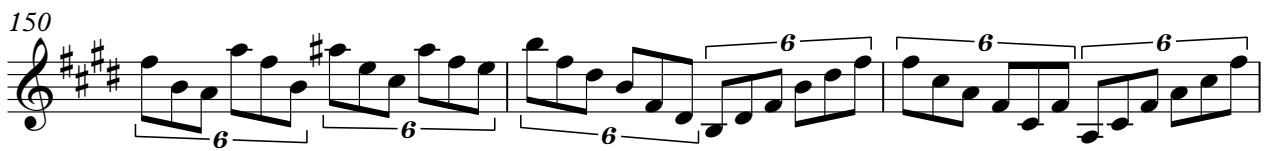

153

Baroque Trumpet

156

159

165

173

180

186

192

197

204

207

Pool, Henry-Nocturne 1 for Trumpet amp Strings

Violin

♩ = 67,999763

4

7

9

11

14

19

22

25

29

V.S.

37

45

48

51

54

57

60

65

72

78

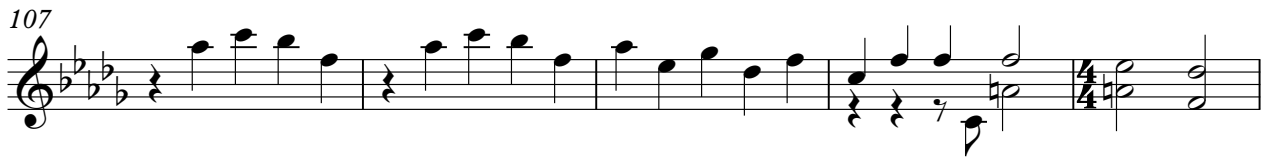
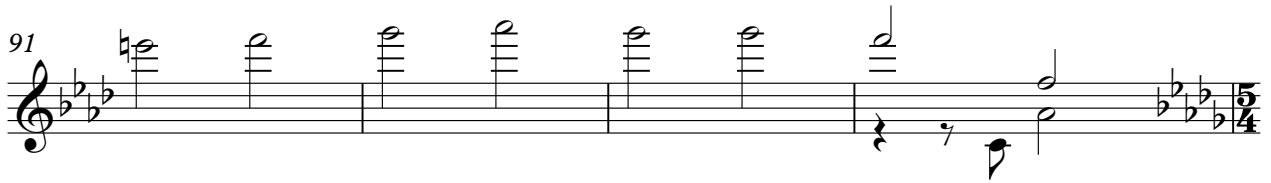
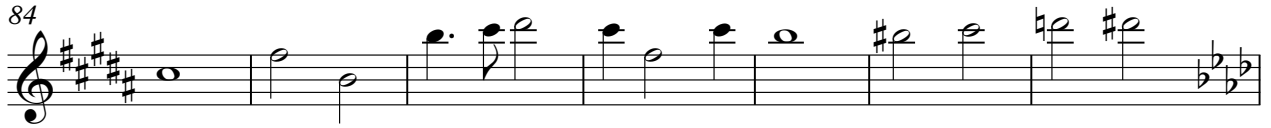

184

187

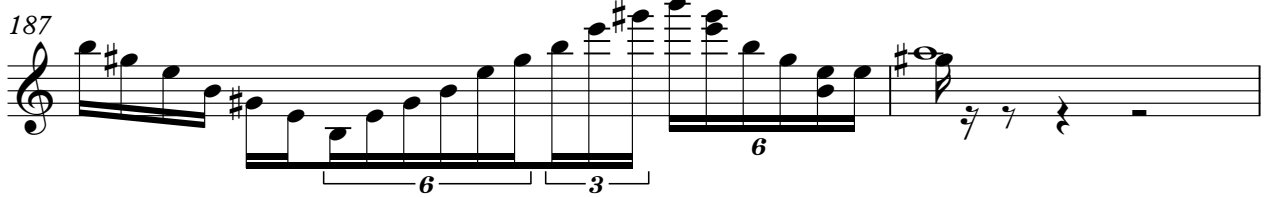

189

191

194

199

202

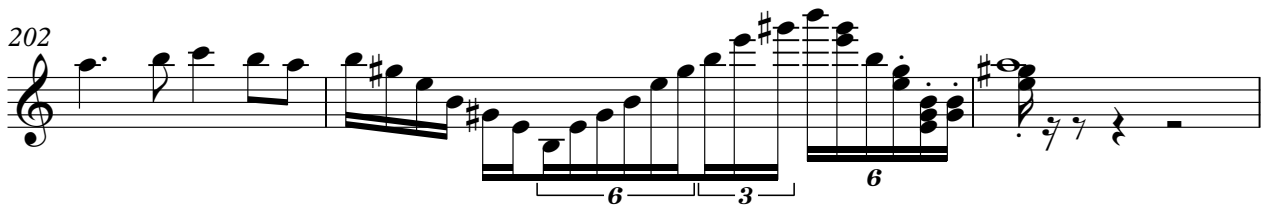

205

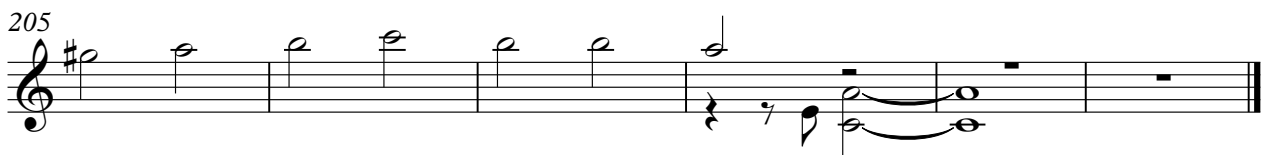

Pool, Henry-Nocturne 1 for Trumpet amp Strings

Violin

♩ = 67,999763

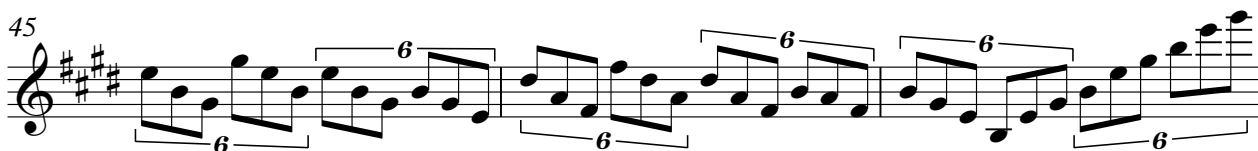
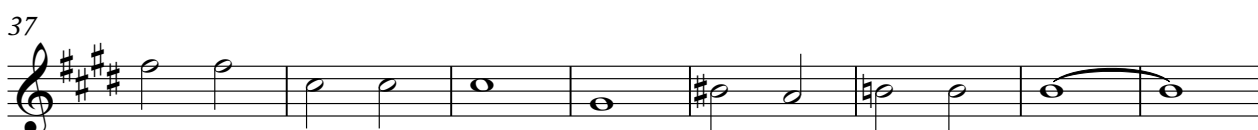
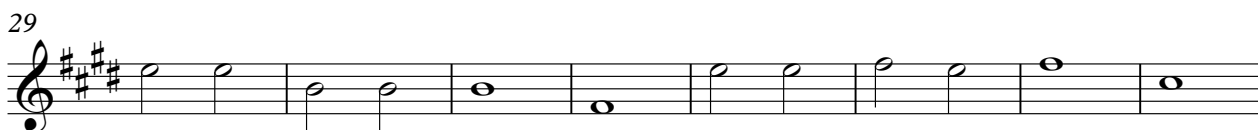

V.S.

54

57

60

65

72

78

84

91

95

99

103

107

112

118

125

131

137

143

150

158

V.S.

163

166

169

172

175

180

186

192

197

203

Pool, Henry-Nocturne 1 for Trumpet amp Strings

Viola

♩ = 67,999763

V.S.

Viola

54

57

60

65

72

78

84

91

95

99

103

107

112

118

125

131

137

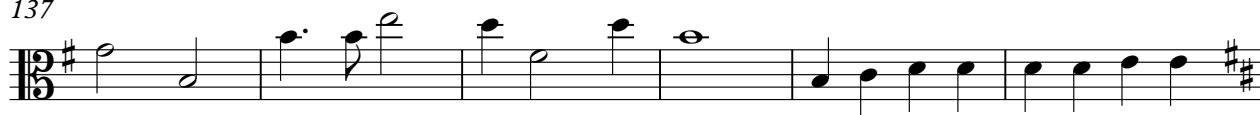

143

150

158

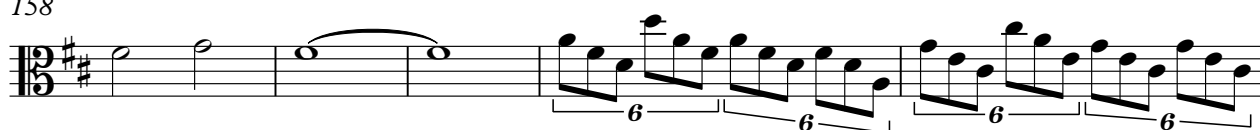

V.S.

Viola

163

166

169

172

175

180

186

192

197

203

Pool, Henry-Nocturne 1 for Trumpet amp Strings

Violoncello

♩ = 67,999763

5

9

13

17

21

25

27

29

35

V.S.

41

47

53

59

62

64

67

71

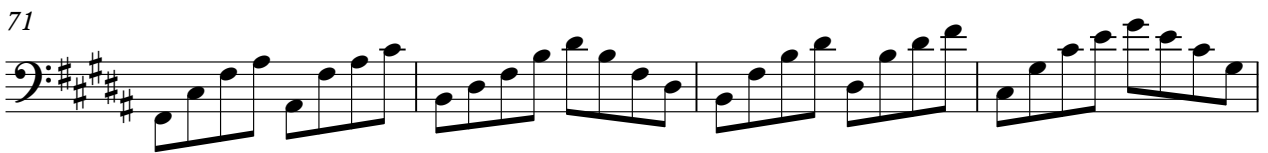

75

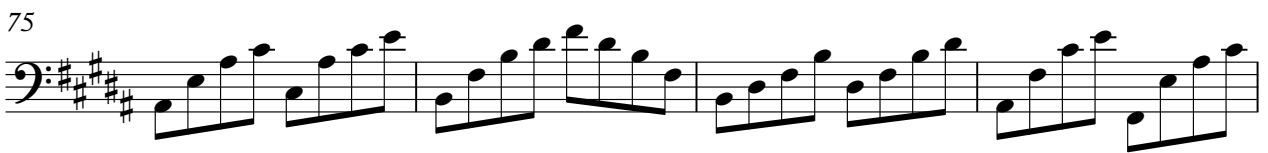

79

83

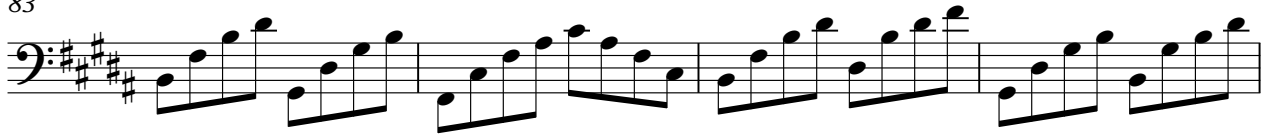

87

91

95

101

107

112

116

120

124

V.S.

128

132

136

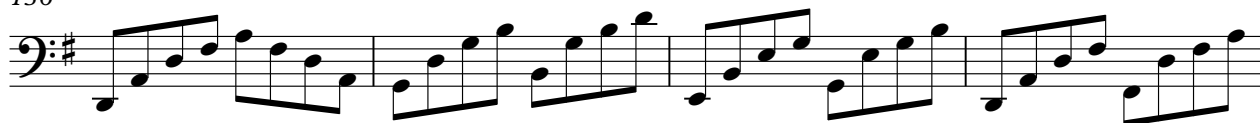

140

143

146

152

158

164

170

176

179

181

185

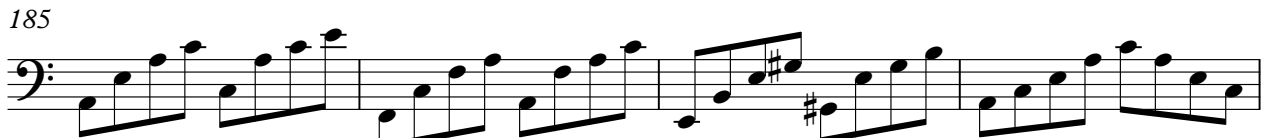

189

193

197

201

205

207

