

Pool, Henry-Nocturne 2 for Trumpet amp Strings

♩ = 55,999977

Baroque Trumpet

Violin

Violin

Viola

Violoncello

5

Bar. Tpt.

Vln.

Vln.

Vla.

Vc.

9

Bar. Tpt.

Vln.

Vln.

Vla.

Vc.

13

Bar. Tpt.

Vln.

Vln.

Vla.

Vc.

17

Bar. Tpt.

Vln.

Vln.

Vla.

Vc.

6 3 3 3 6 3 3

21

Bar. Tpt.

Vln.

Vln.

Vla.

Vc.

3

25

Bar. Tpt.

Vln.

Vln.

Vla.

Vc.

29

Bar. Tpt.

Vln.

Vln.

Vla.

Vc.

33

Bar. Tpt.

Vln.

Vln.

Vla.

Vc.

6 3 6

3

36

Bar. Tpt.

Vln.

Vln.

Vla.

Vc.

38

Bar. Tpt.

Vln.

Vln.

Vla.

Vc.

40

Bar. Tpt.

Vln.

Vln.

Vla.

Vc.

42

Bar. Tpt.

Vln.

Vc.

44

Bar. Tpt.

Vln.

Vc.

46

Bar. Tpt.

Vln.

Vc.

49

Bar. Tpt.

Vln.

Vc.

52

Bar. Tpt.

Vln.

Vln.

Vla.

Vc.

55

Bar. Tpt.

Vln.

Vln.

Vla.

Vc.

58

Bar. Tpt.

Vln.

Vln.

Vla.

Vc.

61

Bar. Tpt.

Vln.

Vln.

Vla.

Vc.

67

Bar. Tpt.

Vln.

Vln.

Vla.

Vc.

72

Bar. Tpt.

Vln.

Vln.

Vla.

Vc.

77

Bar. Tpt.

Vln.

Vln.

Vla.

Vc.

80

Bar. Tpt.

Vln.

Vln.

Vla.

Vc.

83

Bar. Tpt.

Vln.

Vln.

Vla.

Vc.

86

Bar. Tpt.

Vln.

Vln.

Vla.

Vc.

88

Bar. Tpt.

Vln.

Vln.

Vla.

Vc.

90

Bar. Tpt.

Vln.

Vln.

Vla.

Vc.

92

Bar. Tpt.

Vln.

Vln.

Vla.

Vc.

95

Bar. Tpt.

Vln.

Vln.

Vla.

Vc.

99

Bar. Tpt.

Vln.

Vln.

Vla.

Vc.

103

Bar. Tpt.

Vln.

Vln.

Vla.

Vc.

107

Bar. Tpt.

Vln.

Vln.

Vla.

Vc.

111

Bar. Tpt.

Vln.

Vln.

Vla.

Vc.

115

Bar. Tpt.

Vln.

Vln.

Vla.

Vc.

119

Bar. Tpt.

Vln.

Vln.

Vla.

Vc.

123

Bar. Tpt.

Vln.

Vln.

Vla.

Vc.

125

Bar. Tpt.

Vln.

Vln.

Vla.

Vc.

127

Bar. Tpt.

Vln.

Vln.

Vla.

Vc.

129

Bar. Tpt.

Vln.

Vln.

Vla.

Vc.

131

Bar. Tpt.

Vln.

Vln.

Vla.

Vc.

133

Bar. Tpt.

Vln.

Vc.

135

Bar. Tpt.

Vln.

Vc.

137

Bar. Tpt.

Vln.

Vc.

140

Bar. Tpt.

Vln.

Vla.

Vc.

143

Bar. Tpt.
Vln.
Vln.
Vla.
Vc.

146

Bar. Tpt.
Vln.
Vln.
Vla.
Vc.

149

Bar. Tpt.

Vln.

Vln.

Vla.

Vc.

152

Bar. Tpt.

Vln.

Vln.

Vla.

Vc.

155

Bar. Tpt.

Vln.

Vln.

Vla.

Vc.

158

Bar. Tpt.

Vln.

Vln.

Vla.

Vc.

161

Bar. Tpt.

Vln.

Vln.

Vla.

Vc.

163

Bar. Tpt.

Vln.

Vln.

Vla.

Vc.

165

Bar. Tpt.

Vln.

Vln.

Vla.

Vc.

167

Bar. Tpt.

Vln.

Vln.

Vla.

Vc.

169

Bar. Tpt.

Vln.

Vc.

171

Bar. Tpt.

Vla.

Vc.

173

Bar. Tpt.

Vla.

Vc.

176

Bar. Tpt.

Vla.

Vc.

179

Bar. Tpt.

Vln.

Vln.

Vla.

Vc.

184

Bar. Tpt.

Vln.

Vln.

Vla.

Vc.

188

Bar. Tpt.

Vln.

Vln.

Vla.

Vc.

192

Bar. Tpt.

Vln.

Vln.

Vla.

Vc.

196

Bar. Tpt.

Vln.

Vln.

Vla.

Vc.

200

Bar. Tpt.

Vln.

Vln.

Vla.

Vc.

204

Bar. Tpt.

Vln.

Vln.

Vla.

Vc.

208

Bar. Tpt.

Vln.

Vln.

Vla.

Vc.

210

Bar. Tpt.

Vln.

Vln.

Vla.

Vc.

213

Bar. Tpt.

Vln.

Vln.

Vla.

Vc.

215

Bar. Tpt.

Vln.

Vln.

Vla.

Vc.

218

Bar. Tpt.

Vln.

Vln.

Vla.

Vc.

221

Bar. Tpt.

Vln.

Vln.

Vla.

Vc.

224

Bar. Tpt.

Vln.

Vln.

Vla.

Vc.

228

Bar. Tpt.

Vln.

Vln.

Vla.

Vc.

234

Bar. Tpt.

Vln.

Vln.

Vla.

Vc.

239

Bar. Tpt.

Vln.

Vln.

Vla.

Vc.

243

Bar. Tpt.

Vln.

Vln.

Vla.

Vc.

246

Bar. Tpt.

Vln.

Vln.

Vla.

Vc.

249

Bar. Tpt.

Vln.

Vln.

Vla.

Vc.

252

Bar. Tpt.

Vln.

Vln.

Vla.

Vc.

254

Bar. Tpt.

Vln.

Vln.

Vla.

Vc.

256

Bar. Tpt.

Vln.

Vln.

Vla.

Vc.

258

Bar. Tpt.

Vln.

Vc.

260

Bar. Tpt.

Vln.

Vc.

262

Bar. Tpt.

Vln.

Vc.

264

Bar. Tpt.

Vln.

Vc.

267

Bar. Tpt.

Vln.

Vla.

Vc.

270

Bar. Tpt.

Vln.

Vln.

Vla.

Vc.

274

Bar. Tpt.

Vln.

Vln.

Vla.

Vc.

278

Bar. Tpt.

Vln.

Vln.

Vla.

Vc.

282

Bar. Tpt.

Vln.

Vln.

Vla.

Vc.

286

Bar. Tpt.

Vln.

Vln.

Vla.

Vc.

290

Bar. Tpt.

Vln.

Vln.

Vla.

Vc.

294

Bar. Tpt.

Vln.

Vln.

Vla.

Vc.

298

Bar. Tpt.

Vln.

Vln.

Vla.

Vc.

302

Bar. Tpt.

Vln.

Vln.

Vla.

Vc.

306

Bar. Tpt.

Vln.

Vln.

Vla.

Vc.

Pool, Henry-Nocturne 2 for Trumpet amp Strings

Baroque Trumpet

♩ = 55,999977

V.S.

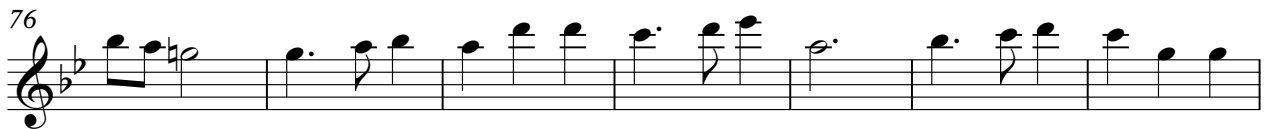
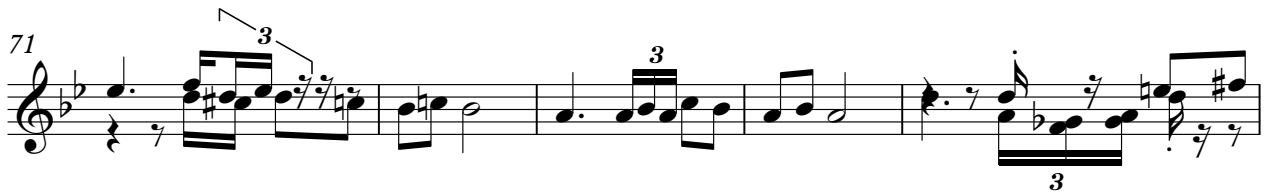

Baroque Trumpet

92

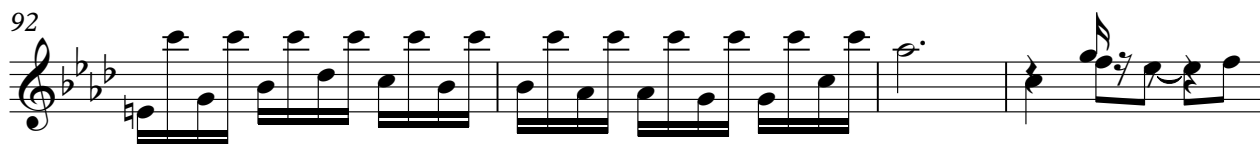

96

100

105

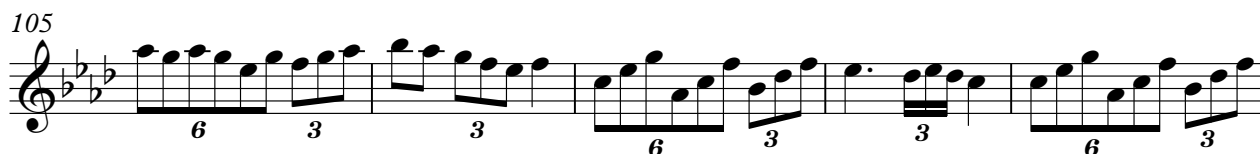

110

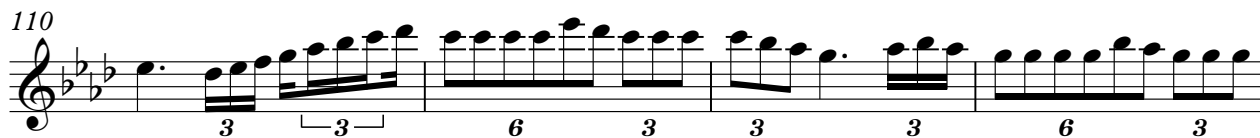

114

119

123

126

128

Baroque Trumpet

130

133

136

142

150

159

162

164

166

169

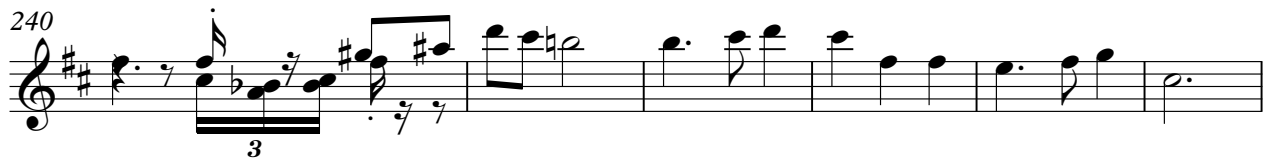
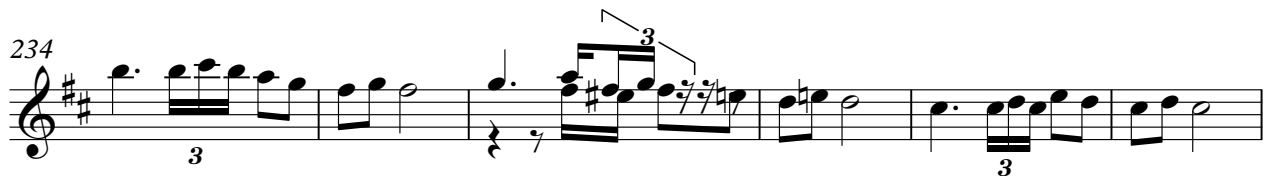

261

265

270

275

280

285

289

294

298

303

V.S.

Baroque Trumpet

306

Pool, Henry-Nocturne 2 for Trumpet amp Strings

Violin

♩ = 55,999977

V.S.

66

Violin

127

133

136

140

149

157

163

167

170

179

187

195

203

209

212

215

220

228

236

244

252

258

262

265

272

280

288

296

304

84

87

89

92

97

105

113

121

128

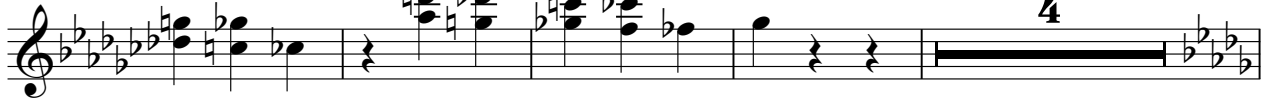

136

150

159

165

180

188

196

204

209

212

215

306

 - Treble clef, key signature of two flats (B-flat and E-flat).
 - The melody starts with an eighth note on G4, followed by an eighth note on A4, and a triplet of eighth notes on B-flat4, A4, and G4.
 - This is followed by a quarter note on F4, a quarter note on E-flat4, and a quarter note on D4.
 - The measure concludes with a double bar line.

Pool, Henry-Nocturne 2 for Trumpet amp Strings

Viola

♩ = 55,999977

8

16

24

31

37

53

56

59

65

V.S.

73

78

81

84

87

92

99

107

115

123

Viola

128

136

144

147

150

153

156

161

167

171

175

179

187

195

203

210

215

219

222

63

74

79

82

85

89

95

105

113

123

132

136

140

146

157

166

170

174

178

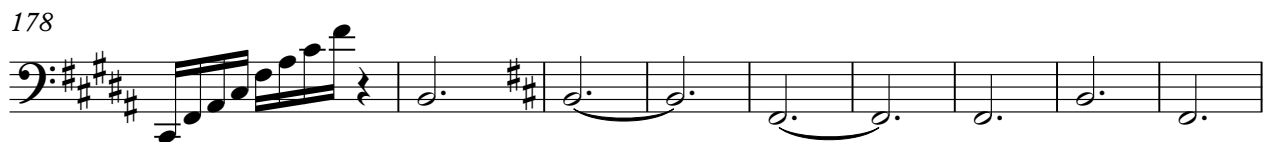

187

V.S.

195

203

210

215

219

222

225

234

243

246

249

256

260

263

265

269

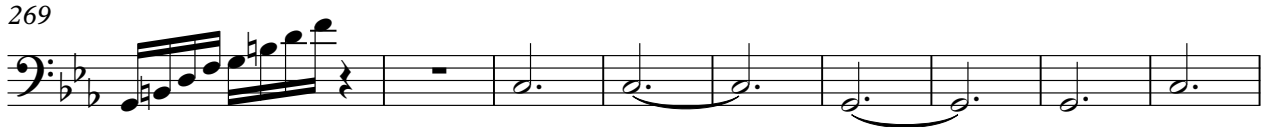

278

286

294

304

