

# Pool, Henry-Nocturne 3 for Clarinet amp Strings

♩ = 67,999992

13

Cl.  
Vln.  
Vln.  
Vla.  
Vc.

18

Cl.  
Vln.  
Vln.  
Vla.  
Vc.

23

Cl.  
Vln.  
Vln.  
Vla.  
Vc.

29

Cl.  
Vln.  
Vln.  
Vla.  
Vc.

34

Cl.  
Vln.  
Vln.  
Vla.  
Vc.

39

Cl.  
Vln.  
Vln.  
Vla.  
Vc.

44

Cl.  
Vln.  
Vln.  
Vla.  
Vc.

49

Cl.  
Vln.  
Vln.  
Vla.  
Vc.

54

Cl.  
Vln.  
Vla.  
Vc.

59

Cl.  
Vln.  
Vla.  
Vc.

64

Cl.  
Vln.  
Vla.  
Vc.

69

Cl.  
Vln.  
Vln.  
Vla.  
Vc.

72

Cl. Vln. Vc.

74

Cl. Vln. Vln. Vla. Vc.

78

Cl. Vln. Vln. Vla. Vc.

84

Cl.

Vln.

Vln.

Vla.

Vc.

90

Cl.

Vln.

Vln.

Vla.

Vc.

95

Cl.  
Vln.  
Vln.  
Vla.  
Vc.

101

Cl.  
Vln.  
Vln.  
Vla.  
Vc.

105

Cl.  
Vln.  
Vc.

108

Cl.  
Vln.  
Vc.

111

Cl.  
Vln.  
Vla.  
Vc.

116

Cl.  
Vla.  
Vc.

120

Cl.  
Vla.  
Vc.

125

Cl.  
Vla.  
Vc.

129

Cl.  
Vla.  
Vc.

134

Cl.  
Vln.  
Vla.  
Vc.

137

Cl.  
Vln.  
Vc.

140

Cl.  
Vln.  
Vc.

143

Cl.  
Vln.  
Vc.

146

Cl.  
Vln.  
Vln.  
Vla.  
Vc.

152

Cl.  
Vln.  
Vln.  
Vla.  
Vc.

158

Cl.  
Vln.  
Vln.  
Vla.  
Vc.

163

Cl.  
Vln.  
Vln.  
Vla.  
Vc.

167

Cl.  
Vln.  
Vln.  
Vla.  
Vc.

172

Cl.  
Vln.  
Vln.  
Vla.  
Vc.

177

Cl.  
Vln.  
Vln.  
Vla.  
Vc.

182

Cl.  
Vln.  
Vln.  
Vla.  
Vc.

187

Cl.  
Vln.  
Vln.  
Vla.  
Vc.

192

Cl.  
Vln.  
Vln.  
Vla.  
Vc.

197

Cl.  
Vln.  
Vln.  
Vla.  
Vc.

202

Cl.  
Vln.  
Vla.  
Vc.

207

Cl.  
Vln.  
Vla.  
Vc.

212

Cl.  
Vln.  
Vln.  
Vla.  
Vc.

216

Cl.  
Vln.  
Vc.

218

Cl.

Vln.

Vc.

6

3

6

3

6

3

219

Cl.

Vln.

Vc.

6

6

6

220

Cl.

Vln.

Vln.

Vla.

Vc.

6

6

6

224

Cl.  
Vln.  
Vln.  
Vla.  
Vc.

230

Cl.  
Vln.  
Vln.  
Vla.  
Vc.

236

Cl.  
Vln.  
Vln.  
Vla.  
Vc.

241

Cl.  
Vln.  
Vln.  
Vla.  
Vc.

246

Cl.  
Vln.  
Vln.  
Vla.  
Vc.

251

Cl.  
Vln.  
Vln.  
Vla.  
Vc.

# Pool, Henry-Nocturne 3 for Clarinet amp Strings

Clarinet in B $\flat$

$\text{♩} = 67,999992$

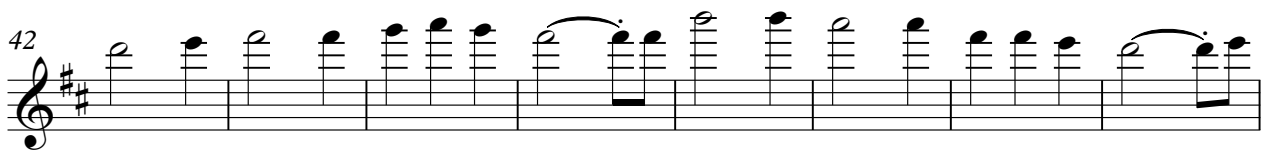

V.S.

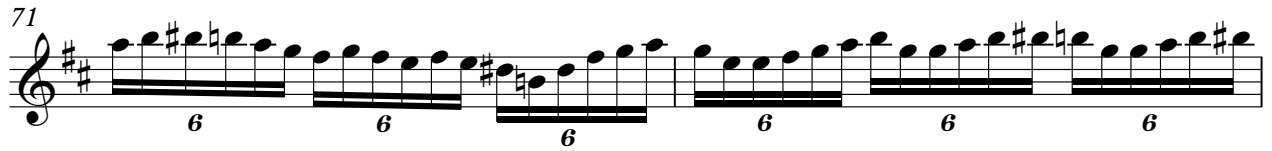
Clarinet in B $\flat$ 

128

134

139

142

153

160

167

173

179

186

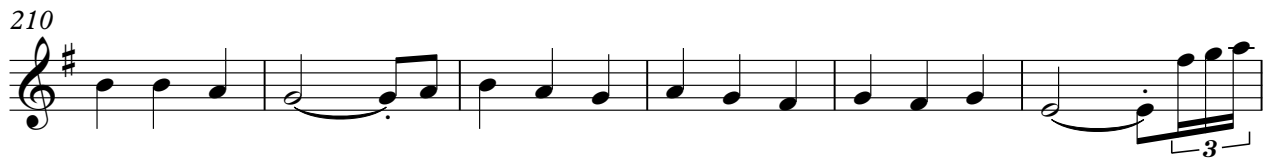

Clarinet in B $\flat$

242

249

# Pool, Henry-Nocturne 3 for Clarinet amp Strings

Violin

♩ = 67,999992

9

15

21

28

34

40

48

15

69

74

80

87

93

100

104

107

110

119

Violin

137

141

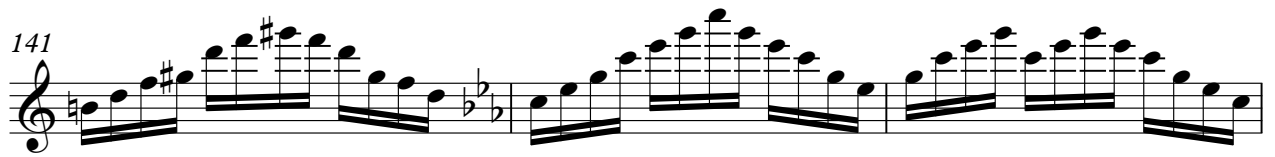

144

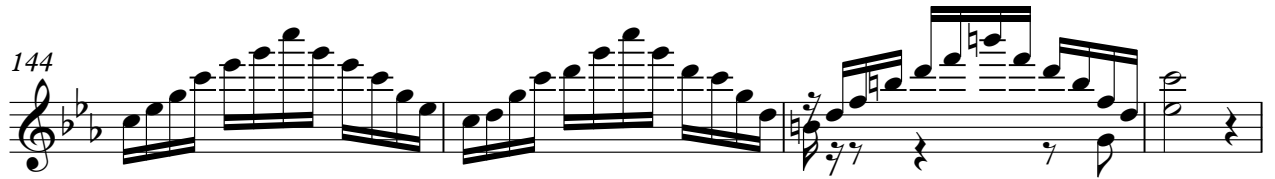

148

156

162

168

175

181

188

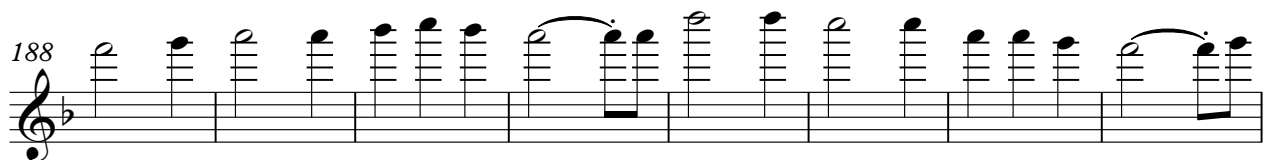

196 **15**

216

220

226

234

238

242

249

# Pool, Henry-Nocturne 3 for Clarinet amp Strings

Violin

♩ = 67,999992

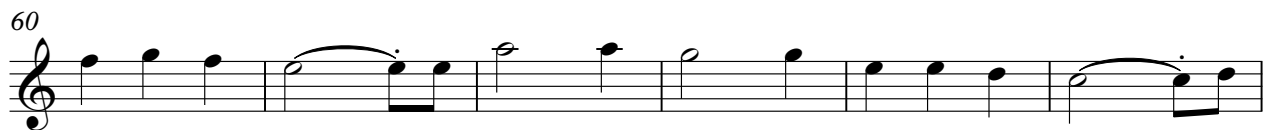
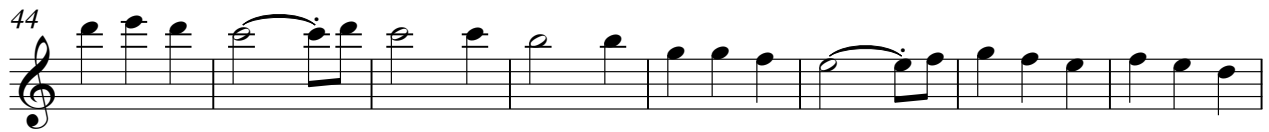
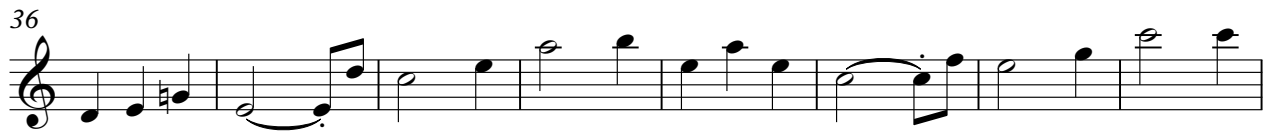
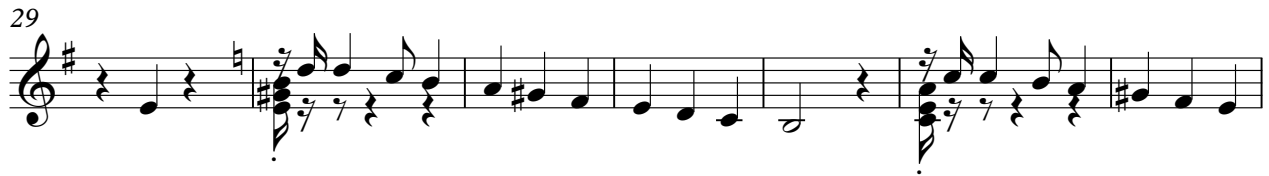
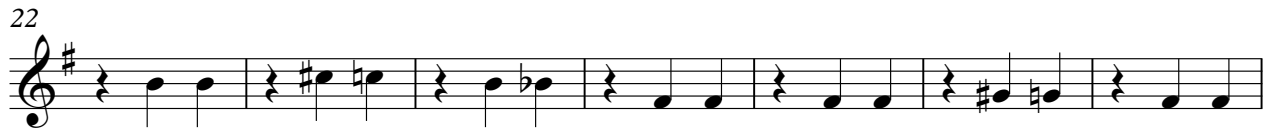

75

83

91

98

107

128

150

158

166

173

180

187

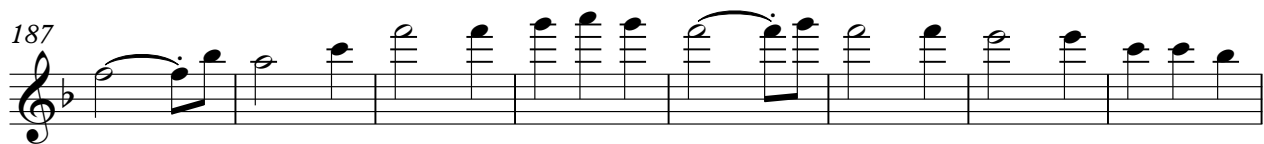

195

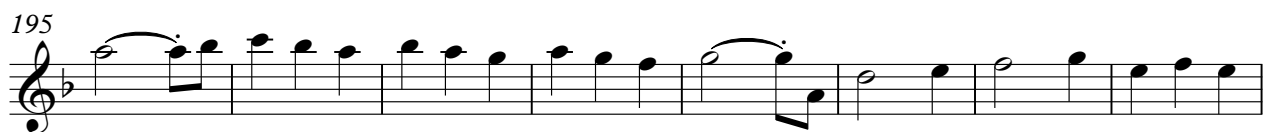

203

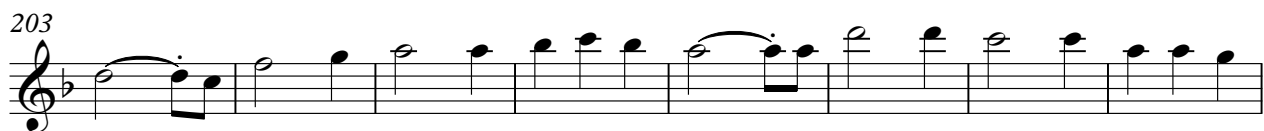

211

221

229

236

242

249

# Pool, Henry-Nocturne 3 for Clarinet amp Strings

Viola

♩ = 67,999992

9

16

22

29

35

43

51

59

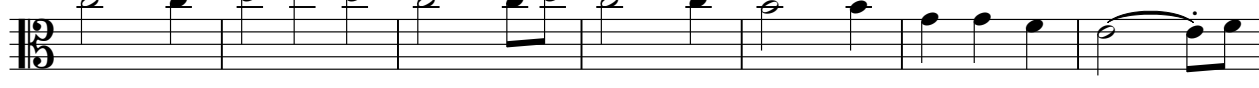

66

5

75

83

91

98

107

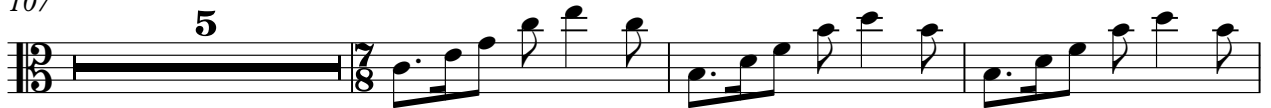

115

119

124

128

133

142

6

154

161

168

175

181

189

197

205

212

5

221

229

236

242

249

# Pool, Henry-Nocturne 3 for Clarinet amp Strings

Violoncello

♩ = 67,999992

12

21

30

39

44

49

54

59

64

V.S.

69

74

82

92

101

107

112

117

122

127

132

137

142

148

158

167

176

185

190

195

200

205

210

215

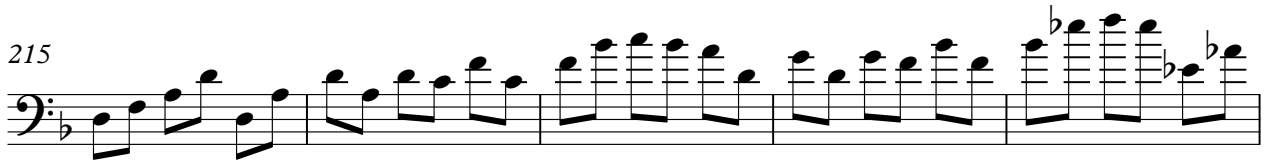

220

228

238

247

