

Pool, Henry-Nocturne 3 for Flute amp Strings

$\text{♩} = 67,999763$

Flute

Violin

Violin

Viola

Violoncello

8

Fl.

Vln.

Vln.

Vla.

Vc.

14

Fl.
Vln.
Vln.
Vla.
Vc.

19

Fl.
Vln.
Vln.
Vla.
Vc.

24

Fl.
Vln.
Vln.
Vla.
Vc.

30

Fl.
Vln.
Vln.
Vla.
Vc.

35

Fl.
Vln.
Vln.
Vla.
Vc.

40

Fl.
Vln.
Vln.
Vla.
Vc.

45

Fl.
Vln.
Vln.
Vla.
Vc.

50

Fl.
Vln.
Vln.
Vla.
Vc.

55

Fl.
Vln.
Vla.
Vc.

6

60

Fl.
Vln.
Vla.
Vc.

65

Fl.
Vln.
Vln.
Vla.
Vc.

70

Fl.
Vln.
Vc.

72

Fl. Vln. Vc.

74

Fl. Vln. Vln. Vla. Vc.

78

Fl. Vln. Vln. Vla. Vc.

84

Fl.

Vln.

Vln.

Vla.

Vc.

90

Fl.

Vln.

Vln.

Vla.

Vc.

94

Fl.

Vln.

Vln.

Vla.

Vc.

100

Fl.

Vln.

Vln.

Vla.

Vc.

105

Fl.

Vln.

Vc.

108

Fl.
Vln.
Vc.

111

Fl.
Vln.
Vla.
Vc.

116

Fl.
Vla.
Vc.

120

Fl.
Vla.
Vc.

125

Fl. Vla. Vc.

129

Fl. Vla. Vc.

134

Fl. Vln. Vla. Vc.

137

Fl. Vln. Vc.

140

Fl.
Vln.
Vc.

143

Fl.
Vln.
Vc.

146

Fl.
Vln.
Vln.
Vla.
Vc.

152

Fl. Vln. Vln. Vla. Vc.

158

Fl. Vln. Vln. Vla. Vc.

163

Fl.

Vln.

Vln.

Vla.

Vc.

167

Fl.

Vln.

Vln.

Vla.

Vc.

172

Fl.

Vln.

Vln.

Vla.

Vc.

177

Fl.

Vln.

Vln.

Vla.

Vc.

182

Fl.
Vln.
Vln.
Vla.
Vc.

187

Fl.
Vln.
Vln.
Vla.
Vc.

192

Fl.
Vln.
Vln.
Vla.
Vc.

197

Fl.
Vln.
Vln.
Vla.
Vc.

202

Fl.
Vln.
Vla.
Vc.

207

Fl.
Vln.
Vla.
Vc.

212

Fl.
Vln.
Vln.
Vla.
Vc.

216

Fl.
Vln.
Vc.

218

Fl. Vln. Vc.

6 6 6

3 3

219

Fl. Vln. Vc.

6 6 6

220

Fl. Vln. Vln. Vla. Vc.

6 6 6

224

Fl.

Vln.

Vln.

Vla.

Vc.

230

Fl.

Vln.

Vln.

Vla.

Vc.

236

Fl.
Vln.
Vln.
Vla.
Vc.

241

Fl.
Vln.
Vln.
Vla.
Vc.

246

Fl.
Vln.
Vln.
Vla.
Vc.

251

Fl.
Vln.
Vln.
Vla.
Vc.

Flute Pool, Henry-Nocturne 3 for Flute amp Strings

♩ = 67,999763

3

10

17

22

29

35

42

50

58

66

3 6 6 6

V.S.

71

73

75

84

91

97

104

111

118

124

128

134

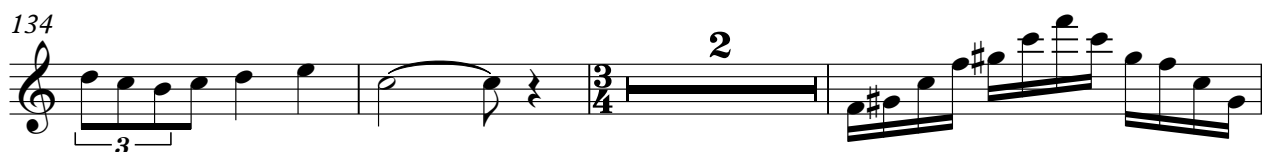

139

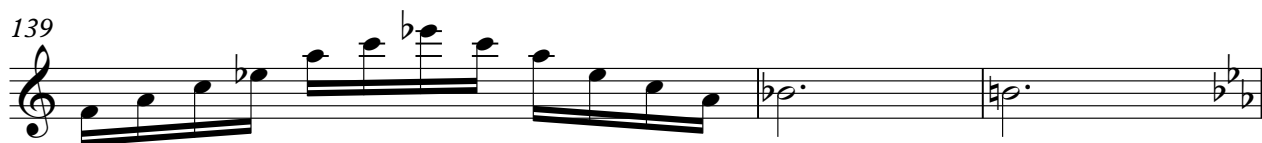

142

153

160

167

173

179

184

4

Flute

192

200

208

215

218

220

221

230

237

242

Flute

249

Pool, Henry-Nocturne 3 for Flute amp Strings

Violin

$\text{♩} = 67,999763$

9

15

21

28

34

40

48

15

69

74

80

87

93

100

104

107

110

119

Violin

3

137

141

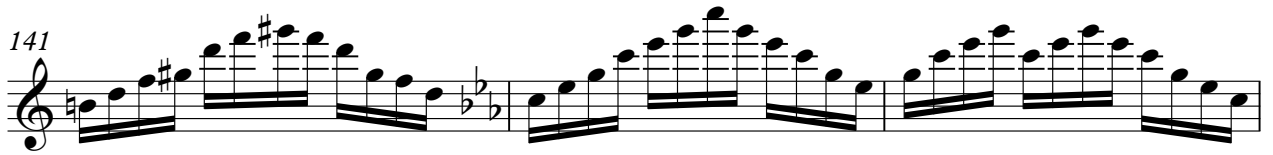

144

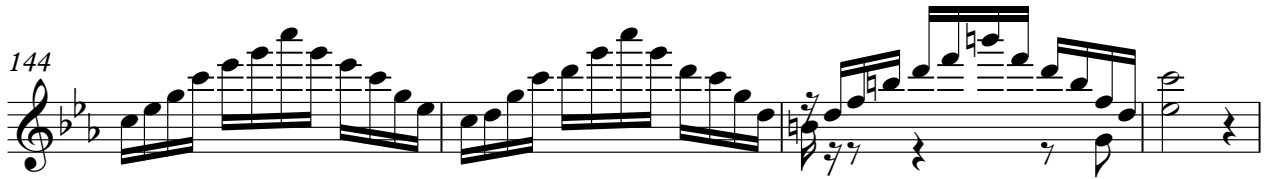

148

156

162

168

175

180

184

V.S.

4

192

Violin

200

15

218

221

229

236

242

249

Pool, Henry-Nocturne 3 for Flute amp Strings

Violin

♩ = 67,999763

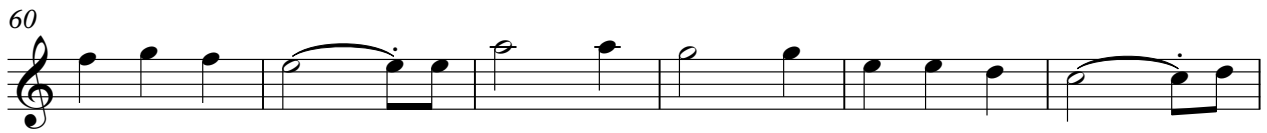
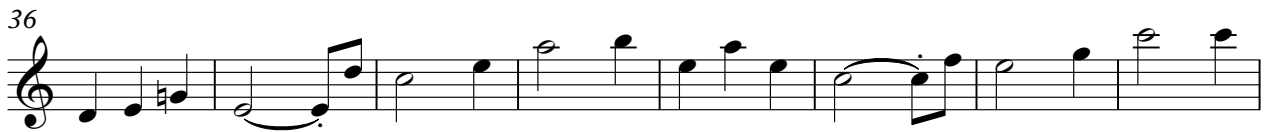
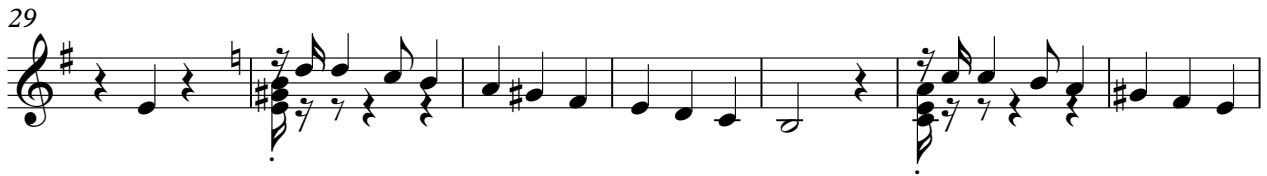
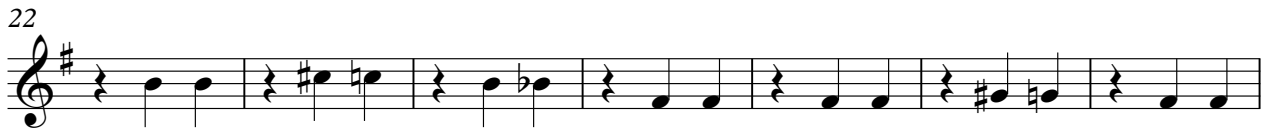
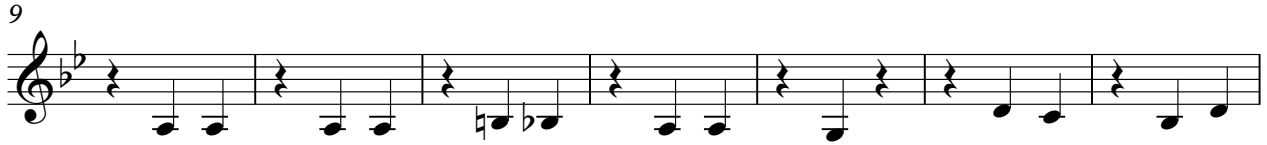

75

83

91

98

107

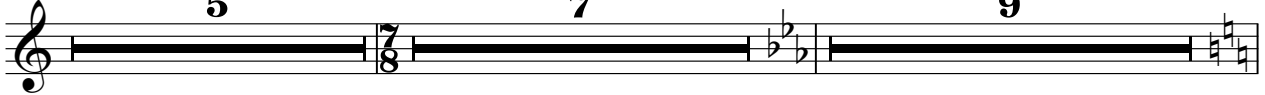

128

150

158

166

173

Viola Pool, Henry-Nocturne 3 for Flute amp Strings

♩ = 67,999763

9

16

22

29

35

43

51

59

66

5

75

83

91

98

107

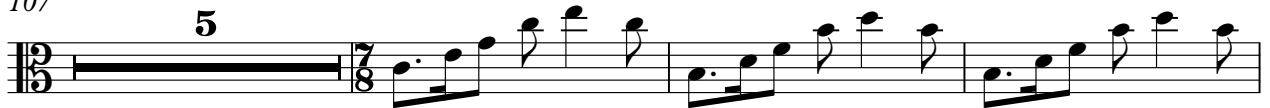

115

119

124

128

133

142

6

154

161

168

175

181

189

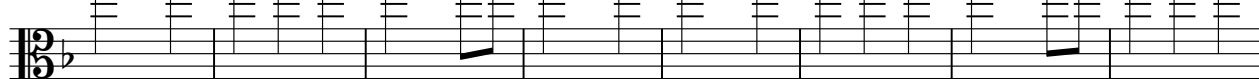

197

205

212

5

221

229

236

242

249

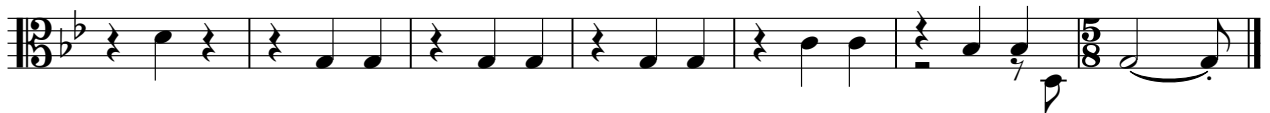

Pool, Henry-Nocturne 3 for Flute amp Strings

Violoncello

♩ = 67,999763

12

21

30

39

44

49

54

59

64

V.S.

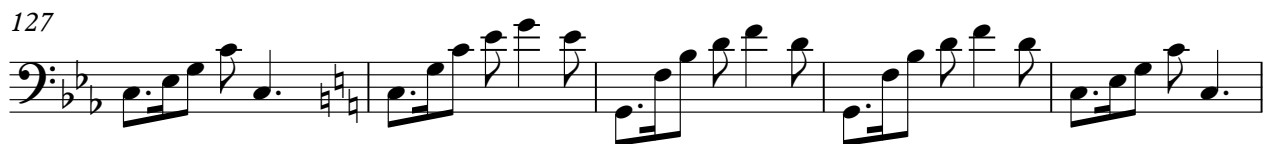
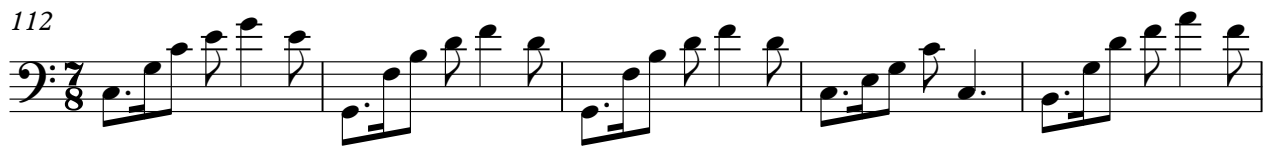
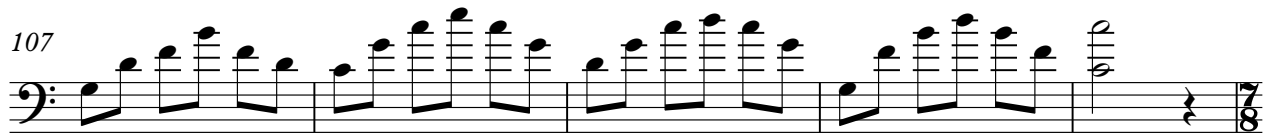

132

137

142

148

158

167

176

184

189

194

