

Ray Price - Pride

0.0"
1.1,00
Pride

♩ = 145,000031

Drums

Piano

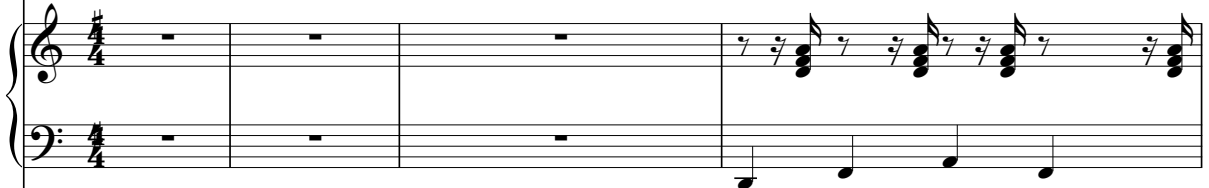

♩ = 145,000031

Guitar

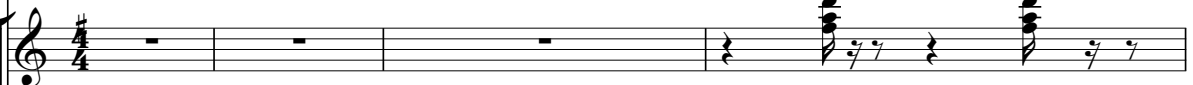

Guitar

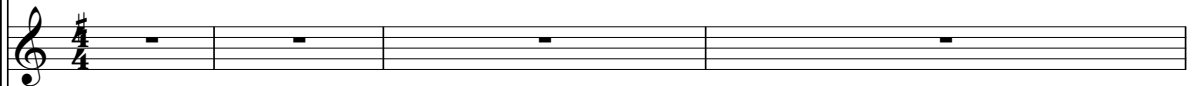

Guitar

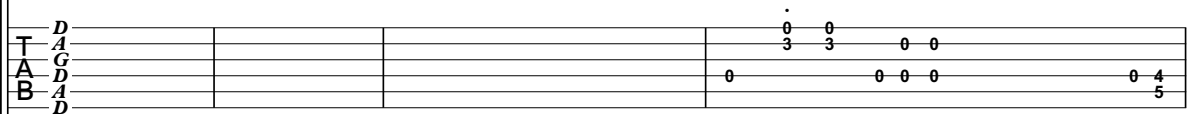

Guitar

Bass

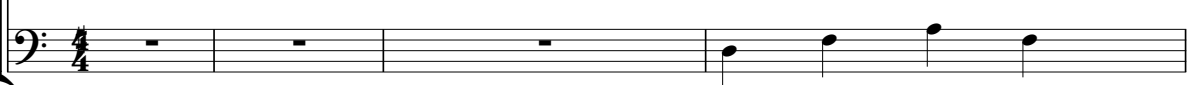

5

Drums

Piano

Guitar

Guitar

Guitar

Bass

T 0 0 0 0 0 3 3 0 0 0 0

A 0 4 0 4 4 4 4 0 0 5 0 0 0

B 0 5 0 5 5 5 5 0 0 0 0 0 0

7

Drums

Piano

Guitar

Guitar

Guitar

Bass

T 5 5 5 5 5 5 5 0

A 4 4 4 4 4 4 5 5

B 5 5 5 5 5 5 5 5

9

Drums

Piano

Guitar

Guitar

Guitar

Bass

T 0 4 5 5 0 4 5 5 0 5
 A 4 0 0 4 0 0 0 5 5 5 5
 B 5 5 5 5 5 5 5 5 5 5 5

11

Drums

Piano

Guitar

Guitar

Guitar

Bass

T 5 4 0 0 0 5 0 5 5 4 4 0
 A 4 0 0 0 0 5 5 4 4 0
 B 5 5 5 5 5 5 5 5 5 5 5

13

Drums

Piano

Guitar

Guitar

Guitar

Bass

15

Drums

Piano

Guitar

Guitar

Guitar

Bass

17

Drums

Piano

Guitar

Guitar

Guitar

Bass

T 0 0 0 0 0 3 0 3 0 0 0 0 0 0 3
A 0 0 0 0 0 0 0 0 0 0 0 0 4 4
B 0 0 0 0 0 0 0 0 0 0 0 0 5 5

19

Drums

Piano

Guitar

Guitar

Guitar

Bass

T 0 0 0 0 3 0 0 0 0 0 0 0 0 0 0
A 0 0 4 4 0 4 4 4 0 0 0 0 0 0 0
B 0 5 5 5 0 5 5 4 0 5 0 0 5 5 0

21

Drums

Piano

Guitar

Guitar

Guitar

Bass

Bass notation: Bass clef with a simple bass line.

23

Drums

Piano

Guitar

Guitar

Guitar

Bass

Bass notation: Bass clef with a simple bass line.

26

Drums

Piano

Guitar

Guitar

Guitar

Bass

28

Drums

Piano

Guitar

Guitar

Guitar

Bass

30

Drums

Piano

Guitar

Guitar

Guitar

Bass

TAB

T	0	0	0	0	5	5	5	5	5	5	5	5	5	5	5
A	5	5	5	5	4	4	4	4	4	4	4	4	4	4	4
B	5	5	5	5	4	4	0	0	5	5	5	5	5	5	5

33

Drums

Piano

Guitar

Guitar

Guitar

Bass

TAB

T	5	5	5	5	5	5	5	5	5	5	5	5	5	5	5
A	4	4	4	4	4	4	4	4	4	4	4	4	4	4	4
B	5	5	5	5	5	5	5	5	5	5	5	5	5	5	5

35

Drums

Piano

Guitar

Guitar

Guitar

Bass

37

Drums

Piano

Guitar

Guitar

Guitar

Bass

39

Drums

Piano

Guitar

Guitar

Guitar

Bass

3

6

3

0 0 0 0 0 0 5 5 5 5 5 5 5 5 5 5 5 5

5 0 5 0 5 0 5 4 4 4 4 4 4 4 4 4 4 4

5 5 5 5 5 5 5 5 5 5 5 5 5 5 5 5 5 5

5 5 5 5 5 5 5 5 5 5 5 5 5 5 5 5 5 5

5 5 5 5 5 5 5 5 5 5 5 5 5 5 5 5 5 5

42

Drums

Piano

Guitar

Guitar

Guitar

Bass

5 5 5 5 5 5 5 5 5 5 5 5 5 5 5 5 5 5

4 4 4 4 4 4 4 4 4 4 4 4 4 4 4 4 4 4

5 5 5 5 5 5 5 5 5 5 5 5 5 5 5 5 5 5

5 5 5 5 5 5 5 5 5 5 5 5 5 5 5 5 5 5

5 5 5 5 5 5 5 5 5 5 5 5 5 5 5 5 5 5

45

Drums: Measure 45 features a sixteenth-note pattern on the snare drum, with a triplet of eighth notes on the bass drum. Measure 46 continues with a snare drum pattern and a triplet of eighth notes on the bass drum.

Bass: Measure 45 has a simple bass line of quarter notes. Measure 46 continues with quarter notes.

47

Drums: Measure 47 features a snare drum pattern with a triplet of eighth notes on the bass drum. Measure 48 continues with a snare drum pattern and a triplet of eighth notes on the bass drum.

Bass: Measure 47 has a simple bass line of quarter notes. Measure 48 continues with quarter notes.

49

Drums

Piano

Guitar

Guitar

Guitar

Bass

6

3

52

Drums

Piano

Guitar

Guitar

Guitar

Bass

54

Drums

Piano

Guitar

Guitar

Guitar

Guitar

Bass

56

Drums

Piano

Guitar

Guitar

Guitar

Guitar

Bass

59

Drums

Piano

Guitar

Guitar

Guitar

Bass

62

Drums

Piano

Guitar

Guitar

Guitar

Bass

64

Drums

Piano

Guitar

Guitar

Guitar

Bass

66

Drums

Piano

Guitar

Guitar

Guitar

Bass

69

Drums

Piano

Guitar

Guitar

Guitar

Bass

71

Drums

Piano

Guitar

Guitar

Guitar

Bass

74

Drums

Piano

Guitar

Guitar

Guitar

Bass

5 5 5 5 5 5 5 5 0 5 5 2 2 5

4 4 4 4 4 4 4 4 4 2 2 2 2 5

5 5 5 5 5 5 5 5 4 5 5

77

Drums

Piano

Guitar

Guitar

Guitar

Bass

5 2 0 5 2 0 5 5 4 4 5 5 5

79

Drums

Piano

Guitar

Guitar

Guitar

Bass

5 5 4 0 4 0 5 5 4 4 0

4 5 5 5 5 5 5 5 5 5 5 5

T A B

81

Drums

Piano

Guitar

Guitar

Guitar

Bass

5 5 5 5 5 5 0 0 0 0 0 0

4 0 4 0 0 0 3 3 0 0 0 0

5 5 5 5 5 5 0 0 0 0 0 5

T A B

83

Drums

Piano

Guitar

Guitar

Guitar

Bass

Tablature for the second guitar staff in measure 83:

T	0	0	0	0	0	0	0	0	0
A	0	4	0	4	4	4	4	4	4
B	0	5	0	5	5	5	5	5	5

Tablature for the second guitar staff in measure 84:

T	0	0	0	0	0	0	0	0	0
A	0	0	4	4	0	4	4	4	4
B	0	0	5	5	0	5	5	4	4

85

Drums

Piano

Guitar

Guitar

Guitar

Bass

Tablature for the second guitar staff in measure 85:

T	0	0	0	0	0	0	0	0	0
A	0	0	4	4	0	4	4	4	4
B	0	0	5	5	0	5	5	4	4

Tablature for the second guitar staff in measure 86:

T	0	0	0	0	0	0	0	0	0
A	0	0	4	4	0	4	4	4	4
B	0	0	5	5	0	5	5	4	4

87

Drums

Piano

Guitar

Guitar

Guitar

Bass

89

Drums

Piano

Guitar

Guitar

Guitar

Bass

91

Drums: Snare and bass drum patterns with a triplet of eighth notes in the second measure.

Bass: Eighth notes in the right hand, quarter notes in the left hand.

94

Drums: Snare and bass drum patterns with a triplet of eighth notes in the second measure.

Bass: Eighth notes in the right hand, quarter notes in the left hand.

97

Drums

Piano

Guitar

Guitar

Guitar

Bass

99

Drums

Piano

Guitar

Guitar

Guitar

Bass

101

This section contains measures 101, 102, and 103. The Drums part features a consistent pattern of eighth notes with accents and a snare drum. The Piano part consists of chords in the right hand and a simple bass line in the left hand. The Guitar part includes a rhythm guitar with chords and a lead guitar with a melodic line. A guitar tab is provided for the rhythm guitar, showing fret numbers for strings A, B, and E.

104

This section contains measures 104, 105, and 106. The Drums part introduces a triplet of eighth notes on the snare drum. The Piano part continues with chords and a bass line. The Guitar part features a rhythm guitar with chords and a lead guitar with a melodic line. A guitar tab is provided for the rhythm guitar, showing fret numbers for strings T, A, and B.

107

Drums

Piano

Guitar

Guitar

Guitar

Bass

110

Drums

Piano

Guitar

Guitar

Guitar

Bass

112

Drums

Piano

Guitar

Guitar

Guitar

T	2	2	7	7
A	2	2	0	0
B	0	0	4	4
	5	0	5	

Guitar

Bass

Ray Price - Pride

Drums

♩ = 145,000031

V.S.

Drums

42

46

50

54

58

62

66

70

74

78

82

86

90

94

98

102

106

110

112

Piano

Ray Price - Pride

♩ = 145,000031

2

6

9

12

15

18

V.S.

21

24

27

30

33

36

39

42

45

48

51

54

57

60

63

66

69

72

75

78

81

84

87

90

V.S.

93

96

99

102

105

108

111

Guitar

Ray Price - Pride

♩ = 145,000031

2

7

12

16

20

25

29

33

37

84

88

93

97

101

105

109

112

Ray Price - Pride

Guitar

♩ = 145,000031

6

11

16

21

25

29

33

37

41

45

V.S.

90

94

98

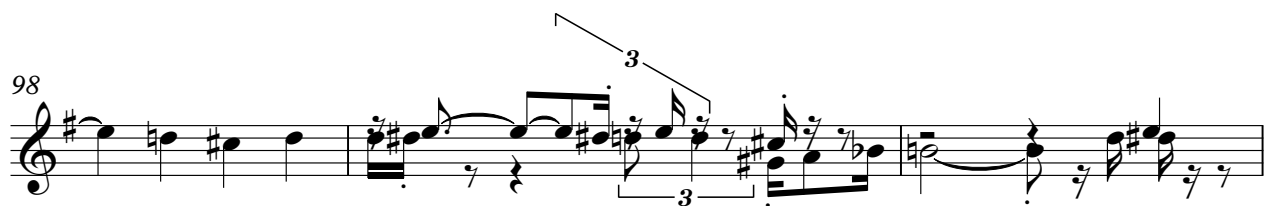

101

105

109

112

Ray Price - Pride

Guitar

♩ = 145,000031

2

6

10

13

16

19

22

26

29

32

V.S.

2
35

Guitar

35

38

42

45

48

51

54

57

60

64

67

T	5	5	5	5	5	5	5	5	0	0	0	0	0
A	5	5	5	5	5	5	5	5	0	0	0	0	0
B	4	4	4	4	4	4	4	4	5	0	0	5	5
	5	5	5	5	5	5	5	5					

70

T	0	0	0	0	0	0	0	0	0	0	0	0	0
A	0	0	0	0	0	0	0	0	0	0	0	0	0
B	5	5	5	5	5	5	5	5	5	5	5	5	5
	0	0	0	0	0	0	0	0	0	0	0	0	0

73

T	0	0	0	0	5	5	5	5	5	5	5	5	5
A	0	0	0	0	5	5	5	5	5	5	5	5	5
B	5	0	0	0	4	4	4	4	4	4	4	4	4
					5	5	5	5	5	5	5	5	5

76

T	0	5	5	0	5	5	0	5	5	5	0		
A	4	2	2	2	2	2	2	2	2	2	4	4	
B	5	5									5	5	5
											5	5	5

80

T	5	5			5	5	5	5	5	5	0	0	
A	5	5	4	4	0	4	0	0	0	0	3	3	0
B	5	5	5	5	5	5	5	5	5	5	0	0	0
											0	0	0

83

T	0	0	0	0	0	0	0	0	0	0	0	0	0
A	0	4	0	4	4	4	4	4	0	0	0	0	0
B	5	5	5	5	5	5	5	5	5	5	5	5	5

86

T	0	0	0	0	0	0	0	0	0	0	0	0	0
A	3	3	0	0	0	0	3	0	0	0	0	0	0
B	0	0	0	0	4	4	5	5	0	4	4	4	4

88

T	0	0	0	0	0	0	0	0	0	0	0	0	0
A	3	3	0	0	0	0	3	0	0	0	0	0	0
B	0	0	0	0	4	4	5	5	0	4	4	4	4

90

T	0	0	0	0	0	5	5	0	5	5	5	5	5
A	0	5	5	5	5	4	4	2	4	4	4	4	4
B	0	0	0	0	0	5	5	5	5	5	5	5	5

93

T	5	5	5	5	5	5	5	5	0	0	0	0	0
A	5	5	5	5	5	5	5	5	0	0	0	0	0
B	4	4	4	4	4	4	4	4	5	0	0	5	5
	5	5	5	5	5	5	5	5					

V.S.

4 96

Guitar

96

T	0	0	0	0	0	0	0	0	0	0	0	0	0	0	0	0	0
A	5	5	5	0	0	5	5	5	0	0	0	0	5	5	0	4	4
B		0	0	0	0	0	0	0	0	0	0	0	5	5	5	4	4

99

99

T	5	5	5	5	5	5	5	5	5	5	5	5	5	5	5	5	5
A	4	4	4	4	4	4	4	4	4	4	4	4	4	4	4	4	4
B	5	5	5	5	5	5	5	5	5	5	5	5	5	5	5	5	5

102

102

T	5	5	5	5	0	0	0	0	0	0	0	0	0	0	0	0	0
A	4	4	4	4	5	5	5	5	5	5	5	5	5	5	5	5	5
B	5	5	5	5	0	0	0	0	0	0	0	0	0	0	0	0	0

105

105

T	0	0	0	0	0	0	0	0	0	0	0	0	0	0	0	0	0
A	0	0	5	0	5	5	5	5	5	5	5	5	5	5	5	5	5
B	0	0	0	0	0	0	0	0	0	0	0	0	0	0	0	0	0

108

108

T	5	5	5	5	5	0	0	0	0	0	0	0	0	0	0	0	0
A	4	4	4	4	4	5	5	5	5	5	5	5	5	5	5	5	5
B	5	5	5	5	5	0	0	0	0	0	0	0	0	0	0	0	0

111

111

T	0	0	0	0	2	2	7	7									
A	5	5	5	5	0	0	0	0	4	4							
B		0	0	0	0	0	5	5									

Ray Price - Pride

Guitar

♩ = 145,000031

5

8

15

19

21

26

30

34

38

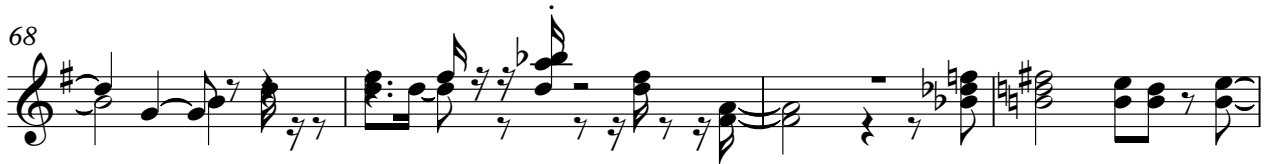
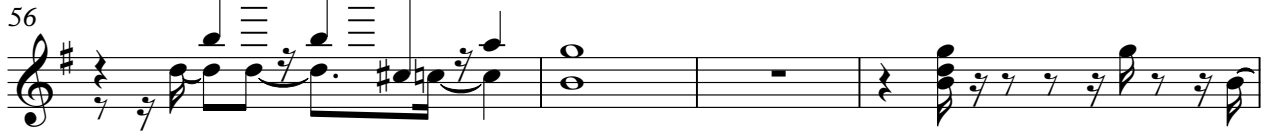

88

91

95

99

103

108

112

Ray Price - Pride

Bass

♩ = 145,000031

V.S.

62

68

74

80

86

92

98

104

110

