

Pool, Henry-Nocturne 3 for Piano Four Hands

♩ = 67,999763

18

Solo

22

Solo

28

Solo

33

Solo

39

Solo

44

Solo

49

Solo

54

Solo

59

Solo

64

Solo

69

Solo

71

Solo

6

73

Solo

Solo

Solo

Solo

74

Solo

Solo

Solo

Solo

78

Solo

Solo

Solo

Solo

84

Solo

89

Solo

93

Solo

98

Solo

Solo

Solo

Solo

104

Solo

Solo

Solo

Solo

Solo

107

Solo

Solo

Solo

Solo

Solo

110

Solo

114

Solo

118

Solo

122

Solo

126

Solo

130

Solo

134

Solo

137

Solo

140

Solo

142

Solo

Solo

Solo

Solo

145

Solo

Solo

Solo

Solo

Solo

150

Solo

Solo

Solo

Solo

Solo

156

Solo

Solo

Solo

Solo

161

Solo

Solo

Solo

Solo

Solo

165

Solo

Solo

Solo

Solo

Solo

170

Solo

176

Solo

182

Solo

187

Solo

15

192

Solo

Solo

197

Solo

Solo

202

Solo

207

Solo

212

Solo

216

Solo

6 6 6 6 6 6

6 6 6 6 6 6

3 3

17

218

Solo

6 6 6

6 6 6

3 3

219

Solo

6 6 6

6 6 6

220

Solo

6 6 6 6

224

Solo

230

Solo

235

Solo

239

Solo

243

Solo

249

Solo

Solo

Solo

Solo

253

Solo

Solo

Solo

Solo

Solo Pool, Henry-Nocturne 3 for Piano Four Hands

$\text{♩} = 67,999763$

V.S.

2

Solo

70

6 6 6 6 6 6

72

6 6 6 6 6 6

74

6 6 6

75

3

84

90

94

100

105

107

Solo

110

114

119

125

128

134

138

141

144

146

151

158

163

167

173

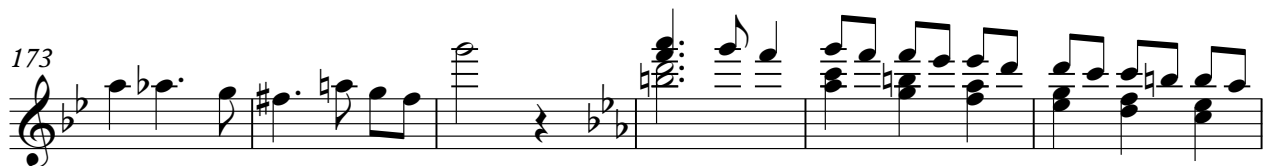

179

184

192

200

208

Solo

215

3 6 6 6

217

6 6 6 6 6 6

219

6 6 6

220

6 6 6 3 7

226

233

238

242

249

Solo Pool, Henry-Nocturne 3 for Piano Four Hands

♩ = 67,999763

V.S.

113

119

124

128

134

138

141

144

146

151

158

163

167

173

179

184

192

200

208

215

218

219

220

227

234

238

242

249

Solo Pool, Henry-Nocturne 3 for Piano Four Hands

♩ = 67,999763

9

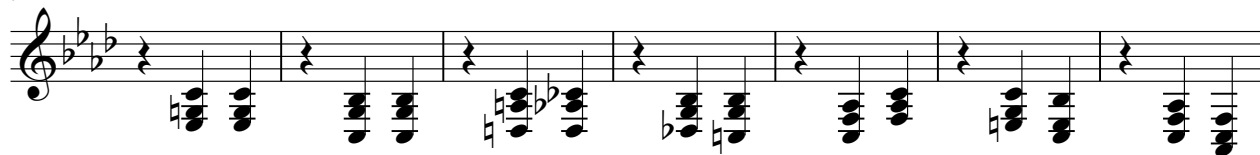

16

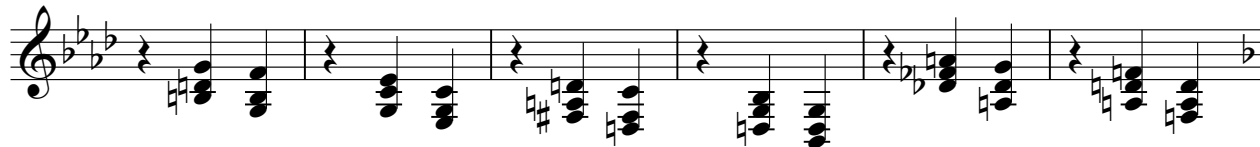

22

29

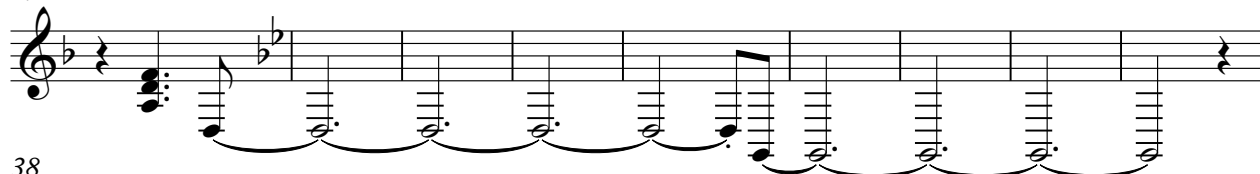

38

43

48

53

58

V.S.

V.S.

227

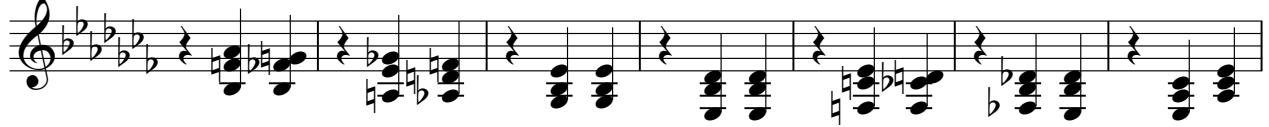

234

241

248

252

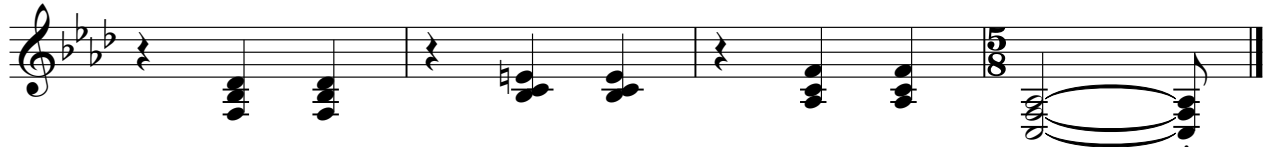

Solo Pool, Henry-Nocturne 3 for Piano Four Hands

♩ = 67,999763

V.S.

