

Pool, Henry-Nocturne 3 for Flute amp Piano

$\text{♩} = 67,999763$

Flute

Solo

Solo

8

Fl.

Solo

Solo

14

Fl.

Solo

Solo

19

Fl.

Solo

Solo

24

Fl.

Solo

Solo

30

Fl.

Solo

Solo

35

Fl.

Solo

Solo

40

Fl.

Solo

Solo

45

Fl.

Solo

Solo

50

Fl.

Solo

Solo

55

Fl.

Solo

Solo

60

Fl.

Solo

Solo

65

Fl.

Solo

Solo

70

Fl.

Solo

Solo

72

Fl.

Solo

Solo

74

Fl.

Solo

Solo

78

Fl.

Solo

Solo

84

Fl.

Solo

Solo

89

Fl.

Solo

Solo

93

Fl.

Solo

Solo

98

Fl.

Solo

Solo

104

Fl.

Solo

Solo

107

Fl.

Solo

Solo

110

Fl.

Solo

Solo

114

Fl.

Solo

Solo

118

Fl.

Solo

Solo

122

Fl.

Solo

Solo

126

Fl.

Solo

Solo

130

Fl.

Solo

Solo

134

Fl.

Solo

Solo

137

Fl.

Solo

Solo

140

Fl.

Solo

Solo

143

Fl.

Solo

Solo

146

Fl.

Solo

Solo

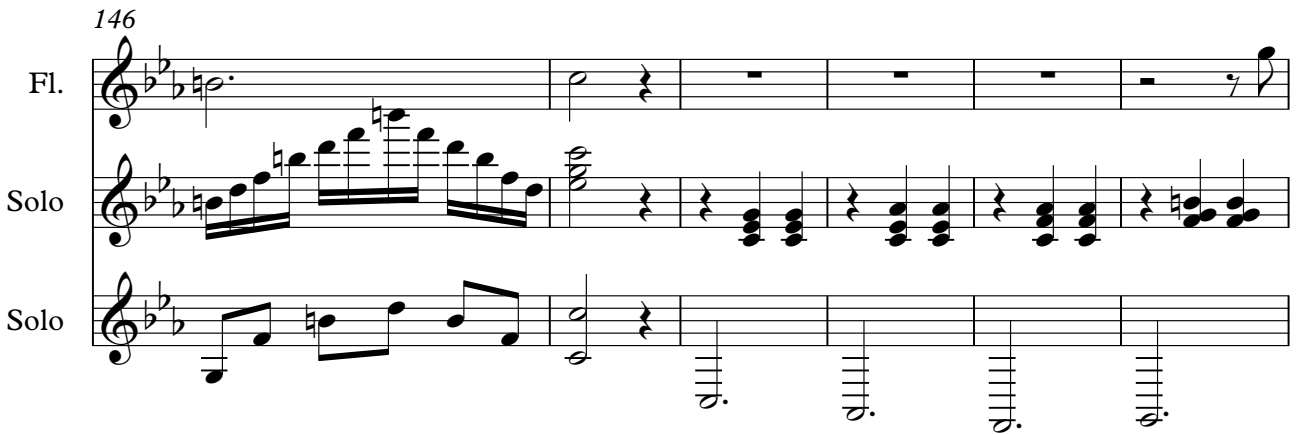

152

Fl.

Solo

Solo

158

Fl.

Solo

Solo

163

Fl.

Solo

Solo

167

Fl.

Solo

Solo

172

Fl.

Solo

Solo

177

Fl.

Solo

Solo

182

Fl.

Solo

Solo

187

Fl.

Solo

Solo

192

Fl.

Solo

Solo

197

Fl.

Solo

Solo

202

Fl.

Solo

Solo

207

Fl.

Solo

Solo

212

Fl.

Solo

Solo

216

Fl.

Solo

Solo

218

Fl.

Solo

Solo

6 6 6

3 3

219

Fl.

Solo

Solo

6 6 6

220

Fl.

Solo

Solo

6 6 6

224

Fl.

Solo

Solo

6 6 6 6 6 6

230

Fl.

Solo

Solo

236

Fl.

Solo

Solo

241

Fl.

Solo

Solo

246

Fl.

Solo

Solo

252

Fl.

Solo

Solo

Flute Pool, Henry-Nocturne 3 for Flute amp Piano

♩ = 67,999763

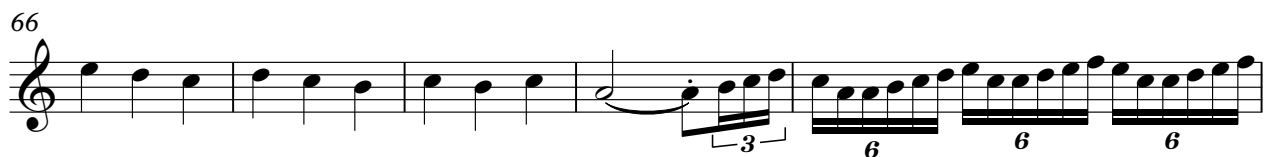
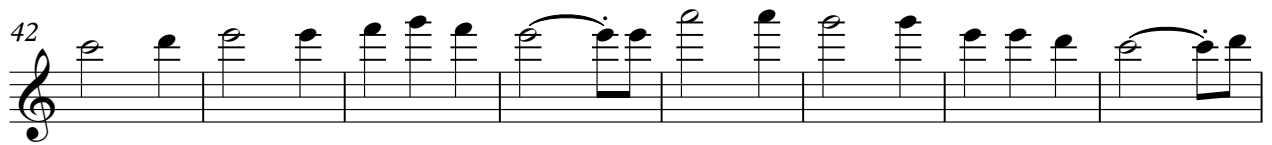

V.S.

71

6 6 6 6 6 6

73

6 6 6 6 6 6

75

3

84

7

90

7

94

7

100

2

107

8

113

3 3

119

7

Flute

165

168

175

180

184

192

200

208

215

218

220

221

230

237

242

249

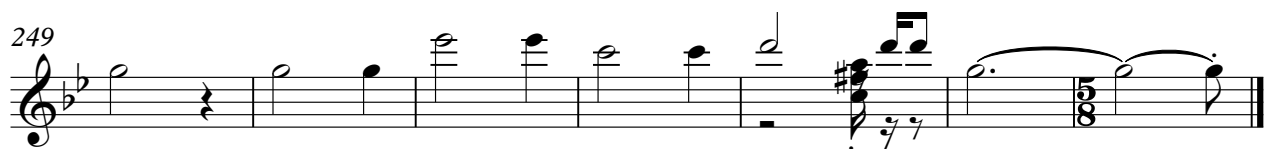

Solo Pool, Henry-Nocturne 3 for Flute amp Piano

♩ = 67,999763

9

15

21

28

34

41

49

57

65

V.S.

124

128

133

137

141

144

148

156

162

168

V.S.

175

180

184

192

200

208

216

220

226

233

238

242

249

Solo Pool, Henry-Nocturne 3 for Flute amp Piano

♩ = 67,999763

12

20

29

38

43

48

53

58

63

V.S.

68

73

80

88

94

102

107

112

117

121

126

130

135

135

140

145

145

154

154

161

161

168

168

176

176

184

184

V.S.

189

194

199

204

209

214

219

226

235

242

250
