

# Pool, Henry-Nocturne 3 for Clarinet amp Piano

$\text{♩} = 67,999763$

Clarinet in B $\flat$

Solo

Solo

7

Cl.

Solo

Solo

13

Cl.

Solo

Solo

18

Cl.

Solo

Solo

22

Cl.

Solo

Solo

28

Cl.

Solo

Solo

33

Cl.

Solo

Solo

38

Cl.

Solo

Solo

43

Cl.

Solo

Solo

48

Cl.

Solo

Solo

53

Cl.

Solo

Solo

58

Cl.

Solo

Solo

63

Cl.

Solo

Solo

68

Cl.

Solo

Solo

71

Cl.

Solo

Solo

73

Cl.

Solo

Solo

75

Cl.  Solo  Solo 

82

Cl.  Solo  Solo 

88

Cl.  Solo  Solo 

93

Cl.  Solo  Solo 

98

Cl.

Solo

Solo

104

Cl.

Solo

Solo

107

Cl.

Solo

Solo

110

Cl.

Solo

Solo

114

Cl. 

Solo 

Solo 

118

Cl. 

Solo 

Solo 

122

Cl. 

Solo 

Solo 

126

Cl. 

Solo 

Solo 

130

Cl.

Solo

Solo

134

Cl.

Solo

Solo

137

Cl.

Solo

Solo

140

Cl.

Solo

Solo

143

Cl.

Solo

Solo

146

Cl.

Solo

Solo

152

Cl.

Solo

Solo

158

Cl.

Solo

Solo

163

Cl.

Solo

Solo

167

Cl.

Solo

Solo

172

Cl.

Solo

Solo

177

Cl.

Solo

Solo

182

Cl.

Solo

Solo

187

Cl.

Solo

Solo

192

Cl.

Solo

Solo

197

Cl.

Solo

Solo

202

Cl.

Solo

Solo

207

Cl.

Solo

Solo

212

Cl.

Solo

Solo

216

Cl.

Solo

Solo

218

Cl. 

Solo 

Solo 

220

Cl. 

Solo 

Solo 

224

Cl. 

Solo 

Solo 

230

Cl. 

Solo 

Solo 

236

Cl.

Solo

Solo

241

Cl.

Solo

Solo

246

Cl.

Solo

Solo

251

Cl.

Solo

Solo

# Pool, Henry-Nocturne 3 for Clarinet amp Piano

Clarinet in B $\flat$

$\text{♩} = 67,999763$

3

10

17

22

29

35

42

50

58

66

3

6

6

6

V.S.

Clarinet in B $\flat$ 

71

73

75

84

91

97

104

111

118

124

Clarinet in B $\flat$

128

134

139

142

153

160

167

173

179

186

V.S.

Clarinet in B $\flat$

194

202

210

216

218

220

227

234

241

247

Clarinet in B $\flat$

252

# Pool, Henry-Nocturne 3 for Clarinet amp Piano

Solo

♩ = 67,999763

V.S.

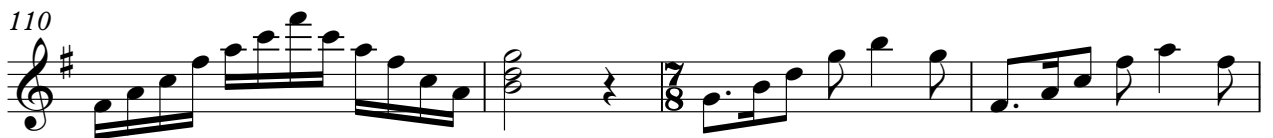

124

128

133

137

141

144

148

155

161

166

V.S.

Solo

173

179

186

194

202

210

217

221

228

235

240

247

252

# Pool, Henry-Nocturne 3 for Clarinet amp Piano

Solo

♩ = 67,999763

V.S.

68

73

80

88

94

102

107

112

117

122

127

132

137

142

148

158

166

175

184

189

V.S.

194

199

204

209

214

219

226

235

242

250
