

# R B Greaves - Take A letter Maria

0.0"  
1.1,00  
Copyright © 1992 by Universal Music Corp. All Rights Reserved.

♩ = 170,000092

Alto Saxophone

Tenor Saxophone

Baritone Saxophone

Baroque Trumpet

Baroque Trumpet

Baroque Trumpet

Trombone

Trombone

Trombone

Percussion

Fretless Electric Bass

♩ = 170,000092

4

Bari. Sax.

Bar. Tpt.

Bar. Tpt.

Bar. Tpt.

Tbn.

Tbn.

Tbn.

Perc.

E. Bass

7

Bari. Sax.

Bar. Tpt.

Bar. Tpt.

Bar. Tpt.

Tbn.

Tbn.

Tbn.

Perc.

J. Gtr.

E. Bass

10

- Perc.**: Playing a complex rhythmic pattern with eighth and sixteenth notes.
- J. Gtr.**: Treble clef, playing a rhythmic pattern of eighth notes.
- E. Bass**: Bass clef, playing a rhythmic pattern of eighth notes.

13

Alto Sax.

Ten. Sax.

Perc.

J. Gtr.

E. Bass

16

Alto Sax.

Ten. Sax.

Bar. Tpt.

Bar. Tpt.

Bar. Tpt.

Perc.

J. Gtr.

E. Bass

19

Alto Sax.

Ten. Sax.

Bari. Sax.

Tbn.

Tbn.

Tbn.

Perc.

J. Gtr.

E. Bass

22

Alto Sax.

Ten. Sax.

Bari. Sax.

Bar. Tpt.

Bar. Tpt.

Bar. Tpt.

Tbn.

Tbn.

Tbn.

Perc.

J. Gtr.

E. Bass

25

Alto Sax.

Ten. Sax.

Bari. Sax.

Tbn.

Tbn.

Tbn.

Perc.

J. Gtr.

E. Bass

28

Alto Sax.

Ten. Sax.

Bari. Sax.

Bar. Tpt.

Bar. Tpt.

Bar. Tpt.

Tbn.

Tbn.

Tbn.

Perc.

J. Gtr.

E. Bass

31

Alto Sax.

Ten. Sax.

Bari. Sax.

Bar. Tpt.

Bar. Tpt.

Bar. Tpt.

Tbn.

Tbn.

Tbn.

Perc.

J. Gtr.

E. Bass

34

37

40

43

Alto Sax.

Ten. Sax.

Bari. Sax.

Bar. Tpt.

Bar. Tpt.

Bar. Tpt.

Tbn.

Tbn.

Tbn.

Perc.

J. Gtr.

E. Bass

46

Bari. Sax.

Tbn.

Tbn.

Tbn.

Perc.

J. Gtr.

E. Bass

49

Bari. Sax.

Tbn.

Tbn.

Tbn.

Perc.

J. Gtr.

E. Bass

52

Bar. Tpt.

Bar. Tpt.

Perc.

J. Gtr.

E. Bass

55

Bar. Tpt.  
Bar. Tpt.  
Perc.  
J. Gtr.  
E. Bass

58

Bar. Tpt.  
Bar. Tpt.  
Perc.  
J. Gtr.  
E. Bass

61

The musical score is arranged in a system with the following parts from top to bottom:

- Alto Sax.**: Treble clef, mostly rests.
- Ten. Sax.**: Treble clef, mostly rests.
- Bari. Sax.**: Treble clef, playing a rhythmic pattern of eighth notes.
- Bar. Tpt.**: Treble clef, playing a melodic line with eighth and quarter notes.
- Bar. Tpt.**: Treble clef, playing a melodic line with eighth and quarter notes.
- Tbn.**: Bass clef, playing a rhythmic pattern of eighth notes.
- Tbn.**: Bass clef, playing a rhythmic pattern of eighth notes.
- Tbn.**: Bass clef, playing a rhythmic pattern of eighth notes.
- Perc.**: Drum set notation with a snare line and a cymbal line.
- J. Gtr.**: Treble clef, playing a rhythmic pattern of eighth notes.
- E. Bass**: Bass clef, playing a rhythmic pattern of eighth notes.

64

67

70

Alto Sax.

Ten. Sax.

Bari. Sax.

Bar. Tpt.

Bar. Tpt.

Bar. Tpt.

Tbn.

Tbn.

Tbn.

Perc.

J. Gtr.

E. Bass

73

Alto Sax.

Ten. Sax.

Bari. Sax.

Bar. Tpt.

Bar. Tpt.

Bar. Tpt.

Tbn.

Tbn.

Tbn.

Perc.

J. Gtr.

E. Bass

76

Alto Sax.

Ten. Sax.

Bari. Sax.

Bar. Tpt.

Bar. Tpt.

Bar. Tpt.

Tbn.

Tbn.

Tbn.

Perc.

J. Gtr.

E. Bass

79

Alto Sax.

Ten. Sax.

Bari. Sax.

Bar. Tpt.

Bar. Tpt.

Bar. Tpt.

Tbn.

Tbn.

Tbn.

Perc.

J. Gtr.

E. Bass

82

Alto Sax.

Ten. Sax.

Bari. Sax.

Bar. Tpt.

Bar. Tpt.

Bar. Tpt.

Tbn.

Tbn.

Tbn.

Perc.

J. Gtr.

E. Bass

85

Bari. Sax.

Tbn.

Tbn.

Tbn.

Perc.

J. Gtr.

E. Bass

88

Bari. Sax.

Bar. Tpt.

Bar. Tpt.

Tbn.

Tbn.

Tbn.

Perc.

J. Gtr.

E. Bass

91

Alto Sax.

Ten. Sax.

Bari. Sax.

Bar. Tpt.

Bar. Tpt.

Bar. Tpt.

Tbn.

Tbn.

Tbn.

Perc.

J. Gtr.

E. Bass

Alto Saxophone

R B Greaves - Take A letter Maria

♩ = 170,000092

**11**

15

20

25

30

35

40

43

**19**

2

Alto Saxophone

64

3

71

76

81

8

Tenor Saxophone

R B Greaves - Take A letter Maria

♩ = 170,000092

11

15

20

25

30

35

40

43

18

2

2

Tenor Saxophone

64

71

76

81

8

Baritone Saxophone

R B Greaves - Take A letter Maria

♩ = 170,000092

2

8

13

8

26

33

40

46

10

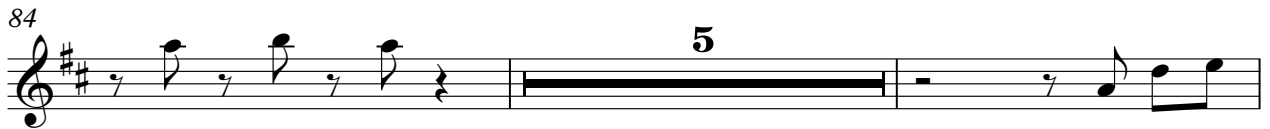

69

74

79

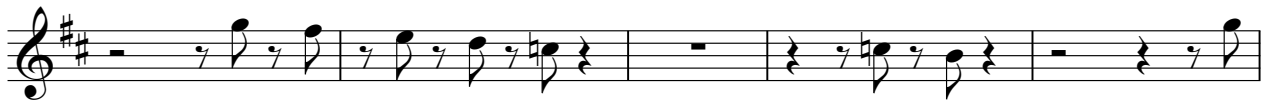

84

2

# Baroque Trumpet

82

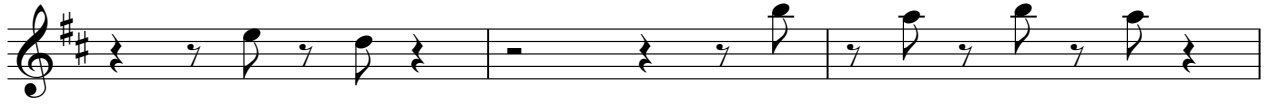

85

**6**

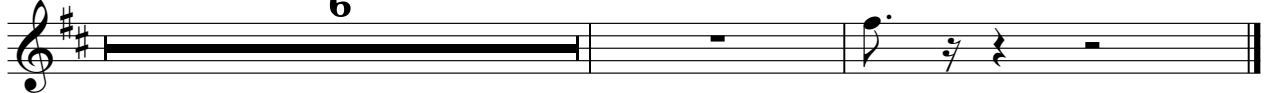

Trombone

R B Greaves - Take A letter Maria

♩ = 170,000092

2

9

22

28

35

42

47

61

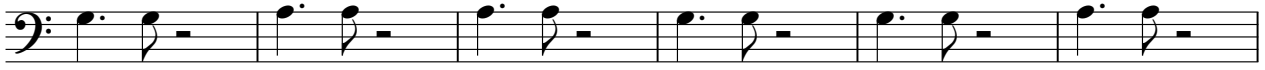

67

74

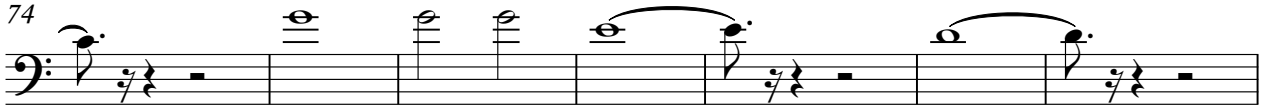

81

87

Trombone

R B Greaves - Take A letter Maria

♩ = 170,000092

2

9

22

28

35

42

47

61

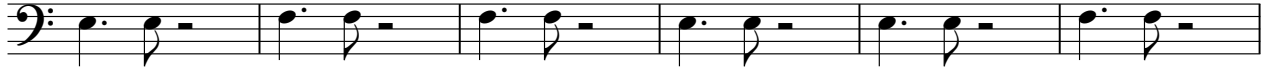

67

74

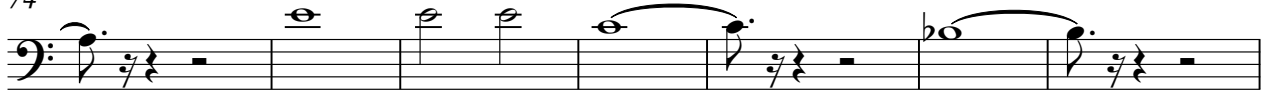

81

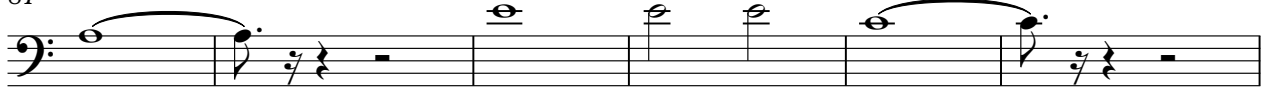

87

R B Greaves - Take A letter Maria

Trombone

♩ = 170,000092

2

8

13

8

26

33

40

46

10

61

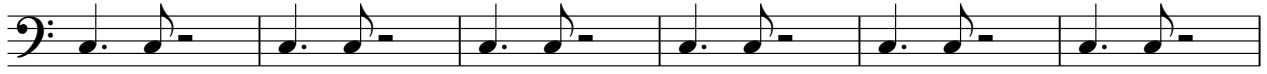

67

74

81

87

# R B Greaves - Take A letter Maria

## Percussion

♩ = 170,000092

6

10

14

18

22

26

30

34

38

V.S.

Percussion

42

46

50

53

57

61

65

69

73

77

81

85

89

♩ = 170,000092

8

12

16

20

24

28

32

36

40

44

48

52

56

60

64

68

72

76

80

84

88

90

Fretless Electric Bass

R B Greaves - Take A letter Maria

♩ = 170,000092

V.S.

82

86

89

