

# Pool, Henry-Tenth Sonata for Piano in B-la

♩ = 91,999847

Solo

Solo

4

Solo

Solo

6

Solo

Solo

8

Solo

Solo

10

Solo

Solo

12

Solo

Solo

14

Solo

Solo

16

Solo

Solo

18

Solo

Solo

20

Solo

Solo

22

Solo

Solo

24

Solo

Solo

26

Solo

Solo

28

Solo

Solo

30

Solo

Solo

32

Solo

Solo

36

Solo

Solo

39

Solo

Solo

42

Solo

Solo

44

Solo

Solo

46

Solo

Solo

48

Solo

Solo

50

Solo

Solo

52

Solo

Solo

54

Solo

Solo

56

Solo

Solo

58

Solo

Solo

60

Solo

Solo

62

Solo

Solo

64

Solo

Solo

66

Solo

Solo

68

Solo

Solo

70

Solo

Solo

72

Solo

Solo

74

Solo

Solo

76

Solo

Solo

78

Solo

Solo

80

Solo

Solo

82

Solo

Solo

84

Solo

Solo

86

Solo

Solo

103

Solo

15  
16

Solo

15  
16

Solo Pool, Henry-Tenth Sonata for Piano in B-la

♩ = 91,999847

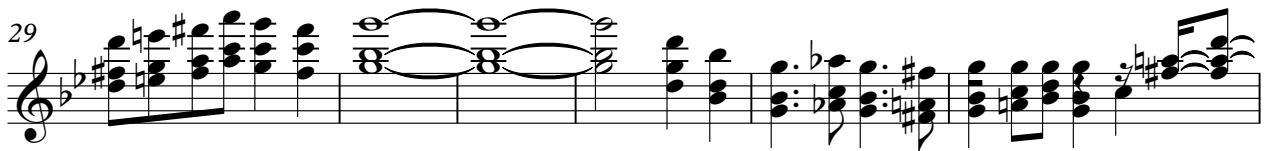
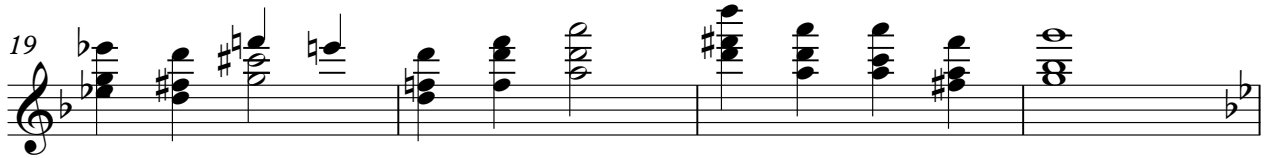
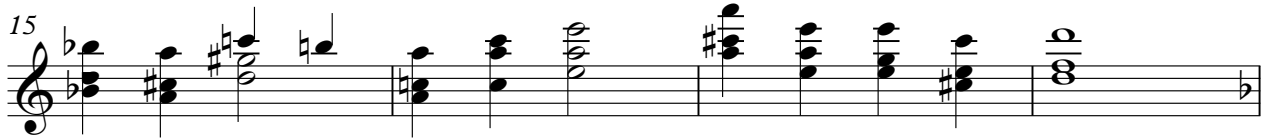
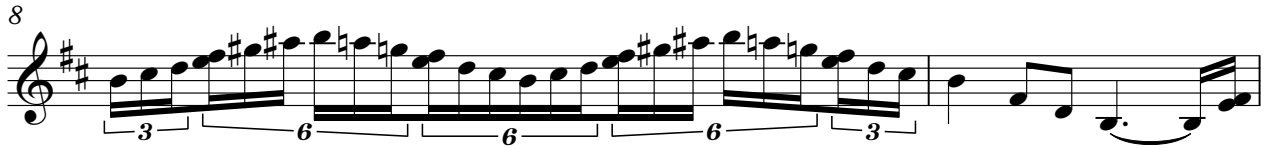

V.S.

39

42

44

46

49

55

61

66

68

70

72

74

79

83

87

93

98

101

Solo Pool, Henry-Tenth Sonata for Piano in B-la

♩ = 91,999847

6

9

11

13

15

17

19

21

23

V.S.

55

57

59

61

63

65

70

73

76

78

V.S.

80

82

84

86

88

90

92

94

97

101