

Reba McEntire - Baby's gotten Good at Goodbye

♩ = 85,000046

Drums

Piano

Piano

Guitar

Mute Guitar

Jazz Guitar

Bass

Guitar

Choir Aahs

Vocals

♩ = 85,000046

4

Drums

Piano

Piano

Jazz Guitar

Bass

Guitar

Vocals

6

Drums

Piano

Piano

Bass

Guitar

Vocals

8

Drums

Piano

Piano

Jazz Guitar

Bass

Guitar

Vocals

10

Drums

Piano

Piano

Jazz Guitar

Bass

Guitar

Vocals

12

Drums

Piano

Piano

Jazz Guitar

Bass

Guitar

Vocals

14

Drums

Piano

Piano

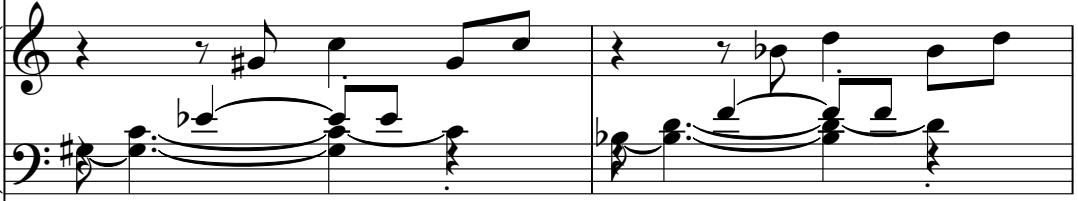

Jazz Guitar

Bass

Guitar

Vocals

16

Drums

Piano

Piano

Bass

Guitar

Vocals

18

Drums

Piano

Piano

Bass

Guitar

Vocals

20

Drums

Piano

Piano

Jazz Guitar

Bass

Guitar

Backup Vocals

Vocals

22

The musical score consists of the following parts:

23

24

- Drums:** A drum set part with a snare drum and a kick drum. The snare drum is marked with 'x' symbols above the notes, indicating a specific playing technique.

25

27

Drums

Piano

Piano

Guitar

Mute Guitar

Jazz Guitar

Bass

Guitar

Choir Aahs

Backup Vocals

Vocals

- Bass:** A line with fret numbers (1, 1, 1, 1, 1, 1) and a 'T' above, indicating a triplet.
- Guitar (Fret Numbers):** A line with fret numbers (1, 1, 1, 0, 0, 0, 1, 3, 1, 3, 0, 0, 1, 3) and a 'T' above, indicating a triplet.

29

Drums

Piano

Piano

Guitar

Mute Guitar

Jazz Guitar

Bass

Guitar

Choir Aahs

Backup Vocals

Vocals

30

- Drums:** A drum set with a snare drum and a kick drum. The snare drum is marked with 'x' symbols, indicating a specific rhythmic pattern.

31

- Piano (Left Hand):** Provides harmonic support with chords and a bass line.
- Mute Guitar:** Plays a similar rhythmic pattern to the electric guitar but with a muted sound.
- Bass:** Provides a simple bass line with notes on the first and second strings.
- Guitar (Tablature):** Shows the fretting for the electric guitar part, with numbers 1, 0, and 1 on the strings.

32

33

34

35

Drums

Piano

Piano

Guitar

Mute Guitar

Jazz Guitar

Bass

Guitar

36

Drums

Piano

Piano

Guitar

Mute Guitar

Jazz Guitar

Bass

Guitar

Vocals

38

Drums

Piano

Piano

Jazz Guitar

Bass

Guitar

Vocals

40

Drums

Piano

Piano

Jazz Guitar

Bass

Guitar

Vocals

42

44

Drums

Piano

Jazz Guitar

Bass

Guitar

Vocals

46

Drums

Piano

Piano

Jazz Guitar

Bass

Guitar

Vocals

48

Drums

Piano

Piano

Bass

Guitar

Vocals

52

54

55

- Drums:** A drum set with a snare drum and a kick drum. The snare drum is marked with 'x' symbols, indicating a specific rhythmic pattern.

56

Drums

Piano

Piano

Guitar

Mute Guitar

Jazz Guitar

Bass

Guitar

Choir Aahs

Vocals

Detailed description of the musical score: The score is for measures 56, 57, and 58. The key signature is one flat (B-flat). The Drums part features a consistent pattern of eighth notes on the snare and bass drum. The Piano part consists of two staves: the upper staff plays chords and single notes, while the lower staff plays a more complex line with slurs and ties. The Guitar part is a rhythmic accompaniment with chords and single notes. The Mute Guitar part plays a similar rhythmic pattern. The Jazz Guitar part has a few notes in measure 57. The Bass part is shown with fret numbers: 1, 1, 1 in measure 56; 6, 6, 6 in measure 57. The Guitar part also shows fret numbers: 1, 1, 0, 1, 1, 0, 0 in measure 56; 6, 6, 6, 3, 3, 3 in measure 57. The Choir Aahs part has a sustained chord in measure 56 and a whole note in measure 57. The Vocals part has a melodic line with some rests.

58

Drums

Piano

Piano

Guitar

Mute Guitar

Jazz Guitar

Bass

Guitar

Choir Aahs

Backup Vocals

Vocals

60

Drums

Piano

Piano

Guitar

Mute Guitar

Jazz Guitar

Bass

Guitar

Choir Aahs

Backup Vocals

Vocals

61

The musical score consists of the following parts:

62

- Piano (Left Hand):** Provides harmonic support with chords and moving lines, including a prominent bass line.
- Guitar (TAB):** Provides fret numbers for the guitar parts: (1, 1), (1, 1, 0), (1, 1, 0, 0), and (1, 0, 0).
- Choir Aahs:** A simple harmonic accompaniment.

63

64

65

The musical score consists of the following parts:

- Piano (Right Hand):** Plays chords in the right hand and a melodic line in the left hand.
- Piano (Left Hand):** Plays a melodic line in the left hand.
- Jazz Guitar:** Plays chords in the right hand and a melodic line in the left hand.
- Bass:** Provides a bass line with fret numbers (6, 6, 6, 6, 6, 6, 1, 1) and tablature symbols (T, A, B).
- Guitar (Second):** Provides a second guitar line with fret numbers (6, 1, 6, 3, 6, 1, 1, 3) and tablature symbols (T, A, B).
- Choir Aahs:** Provides vocal accompaniment with a few notes.
- Backup Vocals:** Provides vocal accompaniment with a few notes.
- Vocals:** Provides the main vocal line with a few notes.

66

- Guitar (Tablature):** Shows the fretting for the electric guitar part, with numbers 1, 0, and 1 indicating fret positions.

67

69

- Drums:** Features a steady rhythm with snare and bass drum patterns.

70

- Piano (Right Hand):** Plays a sequence of chords: Bb2, Bb3, Bb4, Bb5, and Bb6.
- Piano (Left Hand):** Features a melodic line with a sharp sign (#) and a flat sign (b) over notes, and a bass line with a flat sign (b) over notes.
- Bass:** Plays a simple bass line with notes labeled '6'.
- Guitar (Fret Numbers):** Shows fret numbers for the guitar part: 6, 6, 6, 6, 3, 3, 6, 6, 1, 1, 1, 3.

71

73

- Drums:** Features a complex rhythmic pattern with various note values and rests, including a double bar line at the start.
- Mute Guitar:** Mirrors the rhythmic pattern of the standard guitar part.
- Bass:** Includes a fretboard diagram with fingerings: 1, 1, 1, 5.
- Guitar:** Includes a fretboard diagram with fingerings: 0, 1, 0, 0, 0, 1, 0, 1.
- Choir Aahs:** A vocal line with a sustained note and a fermata.
- Backup Vocals:** A vocal line with a melodic phrase and a fermata.
- Vocals:** A vocal line with a melodic phrase and a fermata.

75

- Bass:** Features a simple bass line with notes on the T, A, and B strings, marked with '1' to indicate the first fret.
- Guitar (Tablature):** Provides fretting instructions for the guitar part, using numbers 1, 0, and 1 on the T, A, and B strings.
- Choir Aahs:** A vocal line in the soprano range, marked with a 'b' and a fermata, indicating a sustained note.
- Backup Vocals:** A vocal line in the alto range, featuring a melodic line with a fermata at the end.
- Vocals:** A vocal line in the tenor range, featuring a melodic line with a fermata at the end.

76

77

78

Reba McEntire - Baby's gotten Good at Goodbye

Drums

♩ = 85,000046

V.S.

41

41

45

45

49

49

53

53

57

57

61

61

65

65

69

69

73

73

76

76

Piano

Reba McEntire - Baby's gotten Good at Goodbye

♩ = 85,000046

35

40

45

50

54

58

62

66

69

73

77

Piano

Reba McEntire - Baby's gotten Good at Goodbye

♩ = 85,000046

5

8

11

14

17

V.S.

20

23

26

29

32

36

39

42

45

48

51

54

57

60

63

66

69

72

75

77

Reba McEntire - Baby's gotten Good at Goodbye

Guitar

♩ = 85,000046

21

23

25

27

29

31

33

35

36

16

Reba McEntire - Baby's gotten Good at Goodbye

Mute Guitar

♩ = 85,000046

21

23

25

27

29

31

33

35

36

16

Mute Guitar

73

75

77

78

♩ = 85,000046

6 2

12 5

21 3

29 3

36

41

46 5 3

58

61 3 2

2

Jazz Guitar

68

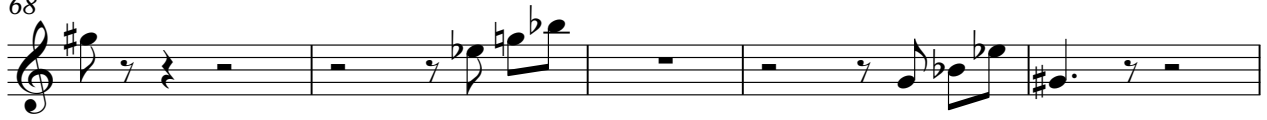

73

Reba McEntire - Baby's gotten Good at Goodbye

Bass

♩ = 85,000046

8

D						
T						
A						
B	1	1 1	1	1 1	1 1 1 1	1 1
D						6 6

8

T						
A						
B	1	1	1 1	6 6	1 1	1 1
						6 6

15

T						
A						
B	1	1	1 1 1	6 6	1 1	1
						6

21

T						
A						
B	6 6 6	1	1 1 1	1 1 1	6 6 6	1 1 1
						6 6 6

27

T						
A						
B	1 1 1	1 1 1	1 1 1	5	6 6 6	1 1 1
						3 1

33

T						
A						
B	1 1 1	1 1	1 1 1	1 1 1 1	1 1	1 1
						6 6

40

T						
A						
B	1 1	6 6	1 1	1 1	1 1	6 6
						1 1

47

T						
A						
B	1 1 1	6 6	1 1	1 1	1	6 6 6
						1

53

T						
A						
B	1 1 1	1 1 1	6 6 6	1 1 1	6 6 6	1 1 1

59

T						
A						
B	1 1 1	1 1 1	5	6 6 6	1 1 1	3 1
						6 6 6

V.S.

2
65

Bass

T					
A					
B	6 6 6 6 6 6 1 1	1 1 1	1 1 1	6 6 6	1 1 1
					6 6 6

71

T					
A	1 1 1		1 1 1		1 1 1
B		1 1 1		5 6 6 6	

76

T					
A	3		1 1 1	1 1	
B		1		1	1

Reba McEntire - Baby's gotten Good at Goodbye

Guitar

♩ = 85,000046

5

9

13

17

21

25

29

33

37

V.S.

2
40

Guitar

T 1 1 1 1 1 1 1 1 | 1 1 1 1 | 1 1

A 0 0 0 1 0 0 0 | 1 1 1 1 | 1 1

B 1 1 1 1 1 1 1 | 6 6 6 6 6 6 6 | 1 1 1 1 8 5

43

T 0 1 0 0 0 1 0 | 0 1 0 0 0 1 0 | 5 5 1 3 3 | 1 1

A 1 1 1 1 1 1 1 | 1 1 1 1 | 6 6 6 6 | 1 1 1 1 8 5

B 1 1 1 1 1 1 1 | 1 1 1 1 | 6 6 6 6 | 1 1 1 1 8 5

47

T 1 1 0 0 1 0 0 | 1 1 1 1 | 0 1 0 1 0 1 0 | 1 1

A 1 1 1 1 1 1 1 | 1 1 1 1 | 6 6 6 6 6 6 6 | 1 1 1 1 8 5

B 1 1 1 1 1 1 1 | 1 1 1 1 | 6 6 6 6 6 6 6 | 1 1 1 1 8 5

51

T 1 1 1 1 | 1 1 1 1 | 0 0 1 0 1 0 | 1 1 1 1

A 1 1 1 1 1 1 1 | 1 1 1 1 1 3 | 1 1 1 1 | 1 3 3 0 0 3 0 3

B 6 6 6 6 6 6 6 | 6 6 6 1 3 | 1 1 1 1 | 1 3 3 0 0 3 0 3

55

T 6 6 3 3 6 6 3 3 | 1 1 1 1 1 0 0 | 1 1 1 1 | 1 1 1 1 1 1

A 6 6 6 6 6 6 6 | 1 1 1 1 1 1 0 0 | 6 6 6 6 6 6 6 | 1 1 1 1 1 1 1

B 6 6 6 6 6 6 6 | 1 1 1 1 1 1 0 0 | 6 6 6 6 6 6 6 | 1 1 1 1 1 1 1

59

T 1 1 0 0 1 0 0 | 1 1 0 1 0 1 0 | 1 1 1 1 | 1 1 0 0 1 0 0

A 3 3 3 0 0 1 3 | 1 1 0 1 1 1 1 | 1 1 1 1 1 1 | 1 1 0 1 1 1 1

B 1 1 1 1 1 8 5 | 1 1 1 1 1 1 1 | 6 6 6 6 6 6 6 | 1 1 1 1 1 1 1

63

T 1 3 1 1 | 1 1 1 1 | 1 6 3 1 1 | 1 1 1 1 1 1

A 1 3 1 3 1 3 | 1 1 1 1 1 1 | 1 6 3 1 1 3 | 1 1 1 1 1 1

B 3 3 3 3 1 1 1 | 6 6 6 6 6 6 6 | 6 6 6 1 3 | 1 1 1 1 1 1

67

T 1 1 1 1 | 1 1 1 1 | 1 1 1 0 1 1 | 1 1 1 1 1 1

A 3 3 0 0 3 | 1 1 1 1 1 1 | 1 1 1 0 0 1 | 6 6 6 3 3 3

B 1 1 1 1 8 5 | 6 6 6 6 6 6 6 | 1 1 1 1 1 1 | 6 6 6 6 6 6

71

T 1 1 1 1 1 0 | 1 3 3 0 0 3 | 0 1 0 0 0 1 0 | 6 6 3 3 6 3 3

A 1 1 1 1 1 1 | 1 1 1 1 1 8 5 | 1 1 1 1 1 1 1 | 6 6 6 6 6 6 6

B 1 1 1 1 1 1 | 1 1 1 1 1 8 5 | 1 1 1 1 1 1 1 | 6 6 6 6 6 6 6

75

T 1 1 1 1 1 0 | 3 3 1 3 3 1 1 | 0 1 0 6 6 3

A 1 1 1 1 1 1 | 3 3 1 3 3 1 1 | 0 1 0 6 6 3

B 1 1 1 1 1 1 | 3 3 1 3 3 1 1 | 0 1 0 6 6 3

String	Measure 1	Measure 2
T	1	0 1 1
A	3 3 1	1
B	1 1 1 6 6 6	1

Choir Aahs

Reba McEntire - Baby's gotten Good at Goodbye

♩ = 85,000046

21

29

20

55

63

70

75

2

Reba McEntire - Baby's gotten Good at Goodbye

Backup Vocals

♩ = 85,000046

20

24

32

53

60

65

72

76

3

Vocals

Reba McEntire - Baby's gotten Good at Goodbye

♩ = 85,000046

4

9

14

18

23

27

31

2

36

