

Reba McEntire - Have you ever Cheated on Me

$\text{♩} = 120, \text{000000000000}$

Drums / Brush

Piano 1

Guitar / Nylon

Bass / Acoust.

$\text{♩} = 120, \text{000000000000}$

Strings (BB)

Melody / Piano 1

4

Drums / Brush

Piano 1

Guitar / Nylon

Bass / Acoust.

Melody / Piano 1

6

Drums / Brush

Piano 1

Guitar / Nylon

Bass / Acoust.

Melody / Piano 1

8

Drums / Brush

Piano 1

Guitar / Nylon

Bass / Acoust.

Melody / Piano 1

3

10

Drums / Brush

Piano 1

Guitar / Nylon

Bass / Acoust.

Melody / Piano 1

3

12

Drums / Brush

Piano 1

Guitar / Nylon

Bass / Acoust.

Melody / Piano 1

14

Drums / Brush

Piano 1

Guitar / Nylon

Bass / Acoust.

Melody / Piano 1

16

Drums / Brush

Piano 1

Guitar / Nylon

Bass / Acoust.

Melody / Piano 1

17

Drums / Brush

Piano 1

Guitar / Nylon

Bass / Acoust.

Melody / Piano 1

18

Drums / Brush

Piano 1

Guitar / Nylon

Bass / Acoust.

Melody / Piano 1

19

Drums / Brush

Piano 1

Guitar / Nylon

Bass / Acoust.

Melody / Piano 1

21

Drums / Brush

Piano 1

Guitar / Nylon

Bass / Acoust.

Melody / Piano 1

23

Drums / Brush

Piano 1

Guitar / Nylon

Bass / Acoust.

Strings (BB)

Melody / Piano 1

24 6 6 6 6

Drums / Brush

Piano 1

Guitar / Nylon

Bass / Acoust.

Strings (BB)

Melody / Piano 1

Drums / Brush

26 6 6 9

Piano 1

Guitar / Nylon

Bass / Acoust.

Strings (BB)

Melody / Piano 1

27

6

6

Drums / Brush

Piano 1

Guitar / Nylon

Bass / Acoust.

Strings (BB)

Melody / Piano 1

28 6 6 11

Drums / Brush

Piano 1

Guitar / Nylon

Bass / Acoust.

Strings (BB)

Melody / Piano 1

29

Drums / Brush

Piano 1

Guitar / Nylon

Bass / Acoust.

Strings (BB)

Melody / Piano 1

31 13

Drums / Brush

Piano 1

Guitar / Nylon

Bass / Acoust.

Strings (BB)

Melody / Piano 1

Detailed description of the musical score: The score is for measures 31 and 32. The Drums / Brush part consists of two measures of sixteenth-note patterns, with 'x' marks above the notes indicating a brushed or muffled sound. The Piano 1 part features a melody in the right hand with grace notes and a bass line in the left hand. The Guitar / Nylon part has a rhythmic accompaniment with chords and grace notes. The Bass / Acoust. part has a simple bass line with a sustained note in measure 31. The Strings (BB) part has a sustained chord. The Melody / Piano 1 part has a melody in the right hand with a triplet at the end of measure 32.

33 6 6

Drums / Brush

Piano 1

Guitar / Nylon

Bass / Acoust.

Strings (BB)

Melody / Piano 1

3

34 6 6 15

Drums / Brush

Piano 1

Guitar / Nylon

Bass / Acoust.

Strings (BB)

Melody / Piano 1

35

6

6

Drums / Brush

Piano 1

Guitar / Nylon

Bass / Acoust.

Strings (BB)

Melody / Piano 1

36 6 6 17

Drums / Brush

Piano 1

Guitar / Nylon

Bass / Acoust.

Strings (BB)

Melody / Piano 1

37

Drums / Brush

Piano 1

Guitar / Nylon

Bass / Acoust.

Strings (BB)

Melody / Piano 1

39

Drums / Brush

Piano 1

Guitar / Nylon

Bass / Acoust.

Melody / Piano 1

41

Drums / Brush

Piano 1

Guitar / Nylon

Bass / Acoust.

Melody / Piano 1

43

Drums / Brush

Piano 1

Guitar / Nylon

Bass / Acoust.

Melody / Piano 1

45

Drums / Brush

Piano 1

Guitar / Nylon

Bass / Acoust.

Melody / Piano 1

46

Drums / Brush

Piano 1

Guitar / Nylon

Bass / Acoust.

Melody / Piano 1

47

Drums / Brush

Piano 1

Guitar / Nylon

Bass / Acoust.

Melody / Piano 1

49

Drums / Brush

Piano 1

Guitar / Nylon

Bass / Acoust.

Melody / Piano 1

51

Drums / Brush

Piano 1

Guitar / Nylon

Bass / Acoust.

Melody / Piano 1

53

Drums / Brush

Piano 1

Guitar / Nylon

Bass / Acoust.

Melody / Piano 1

55 6 6 23

Drums / Brush

Piano 1

Guitar / Nylon

Bass / Acoust.

Strings (BB)

Melody / Piano 1

56 **6** **6** **6** **6**

Drums / Brush

Piano 1

Guitar / Nylon

Bass / Acoust.

Strings (BB)

Melody / Piano 1

58 25

Drums / Brush

Piano 1

Guitar / Nylon

Bass / Acoust.

Strings (BB)

Melody / Piano 1

59

Drums / Brush

Piano 1

Guitar / Nylon

Bass / Acoust.

Strings (BB)

Melody / Piano 1

6

6

3

3

60 6 6 27

Drums / Brush

Piano 1

Guitar / Nylon

Bass / Acoust.

Strings (BB)

Melody / Piano 1

61

Drums / Brush

Piano 1

Guitar / Nylon

Bass / Acoust.

Strings (BB)

Melody / Piano 1

6

6

3

3

62 29

Drums / Brush

Piano 1

Guitar / Nylon

Bass / Acoust.

Strings (BB)

Melody / Piano 1

6

6

3

63

Drums / Brush

Piano 1

Guitar / Nylon

Bass / Acoust.

Strings (BB)

Melody / Piano 1

64 6 6 6 6 31

Drums / Brush

Piano 1

Guitar / Nylon

Bass / Acoust.

Strings (BB)

Melody / Piano 1

66

Drums / Brush

Piano 1

Guitar / Nylon

Bass / Acoust.

Strings (BB)

Melody / Piano 1

6

6

6

6

6

3

3

68 33

Drums / Brush

Piano 1

Guitar / Nylon

Bass / Acoust.

Strings (BB)

Melody / Piano 1

69

Drums / Brush

Piano 1

Guitar / Nylon

Bass / Acoust.

Strings (BB)

Melody / Piano 1

71 6 6 35

Drums / Brush

Piano 1

Guitar / Nylon

Bass / Acoust.

Strings (BB)

Melody / Piano 1

72 6 6 6 6

Drums / Brush

Piano 1

Guitar / Nylon

Bass / Acoust.

Strings (BB)

Melody / Piano 1

74 37

Drums / Brush

Piano 1

Guitar / Nylon

Bass / Acoust.

Strings (BB)

Melody / Piano 1

76 6

Drums / Brush

Piano 1

Guitar / Nylon

Bass / Acoust.

Strings (BB)

Reba McEntire - Have you ever Cheated on Me

Drums / Brush

♩ = 120, 000000,000000

2

6

10

14

18

22

25

27

29

31

V.S.

Drums / Brush

33

34

35

36

37

38

40

44

48

52

53

55

57

59

Drums / Brush

61

63

65

67

69

71

73

75

Reba McEntire - Have you ever Cheated on Me

Piano 1

♩ = 120

2

6

9

12

15

18

V.S.

21

24

27

30

34

37

40

42

45

47

50

53

56

59

62

65

68

71

74

♩ = 120,000000 ♩ = 100,000000

2

6

10

14

18

22

26

30

34

38

42

46

50

54

58

62

66

70

74

Reba McEntire - Have you ever Cheated on Me

Bass / Acoust.

♩ = 120

2

8

14

20

26

31

36

41

47

53

V.S.

2

Bass / Acoust.

59

65

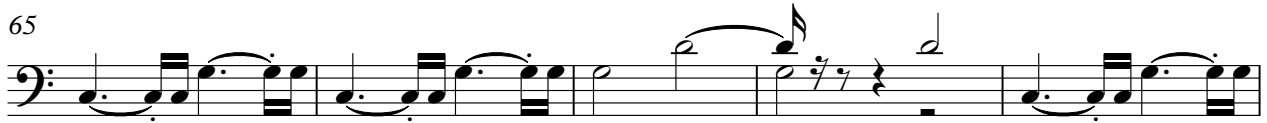

70

74

Strings (BB)

Reba McEntire - Have you ever Cheated on Me

♩ = 120,000000 ♩ = 100,000000

22

30

39

16

62

70

Reba McEntire - Have you ever Cheated on Me

Melody / Piano 1

♩ = 120

5

9

13

16

19

22

25

28

31

V.S.

