

Canon in D

♩ = 68,000076

Harpsichord_R

Harpsichord_L

Violin I

Violin II

Violin III

Cello

♩ = 68,000076

2

Harpsichord_R

Harpsichord_L

Violin I

Violin II

Cello

6

Harpsichord_R

Harpsichord_L

Violin I

Violin II

Violin III

Cello

||

10

Harpsichord_R

Harpsichord_L

Violin I

Violin II

Violin III

Cello

12

Harpisichord_R

Harpisichord_L

Violin I

Violin II

Violin III

Cello

14

Harpisichord_R

Harpisichord_L

Violin I

Violin II

Violin III

Cello

16

Harpsichord_R

Harpsichord_L

Violin I

Violin II

Violin III

Cello

||

18

Harpsichord_R

Harpsichord_L

Violin I

Violin II

Violin III

Cello

20

21

22

23

24

25

26

Harpisichord_R

Harpisichord_L

Violin I

Violin II

Violin III

Cello

Violin III triplets: 3, 3, 3

28

Harpisichord_R

Harpisichord_L

Violin I

Violin II

Violin III

Cello

30

Harpsichord_R

Harpsichord_L

Violin I

Violin II

Violin III

Cello

||

32

Harpsichord_R

Harpsichord_L

Violin I

Violin II

Violin III

Cello

34

Harpsichord_R

Harpsichord_L

Violin I

Violin II

Violin III

Cello

||

36

Harpsichord_R

Harpsichord_L

Violin I

Violin II

Violin III

Cello

38

Harpischord_R

Harpischord_L

Violin I

Violin II

Violin III

Cello

40

Harpischord_R

Harpischord_L

Violin I

Violin II

Violin III

Cello

42

Harpischord_R

Harpischord_L

Violin I

Violin II

Violin III

Cello

44

Harpischord_R

Harpischord_L

Violin I

Violin II

Violin III

Cello

47

Harpischord_R

Harpischord_L

Violin I

Violin II

Violin III

Cello

50

Harpischord_R

Harpischord_L

Violin I

Violin II

Violin III

Cello

53

Harpisichord_R

Harpisichord_L

Violin I

Violin II

Violin III

Cello

55

Harpisichord_R

Harpisichord_L

Violin I

Violin II

Violin III

Cello

Canon in D

♩ = 68,000076

4

10

16

22

28

Canon in D

Harpichord_L

♩ = 68,000076

7

13

19

25

31

37

43

49

54

Canon in D

Violin I

♩ = 68,000076

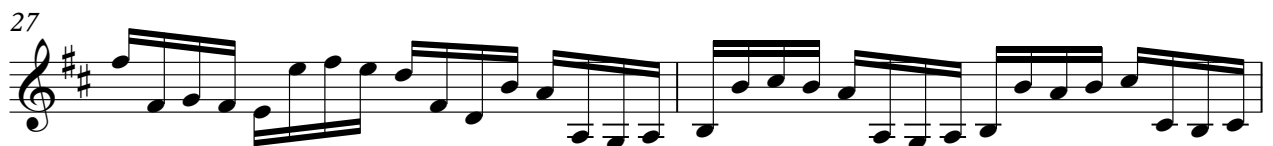
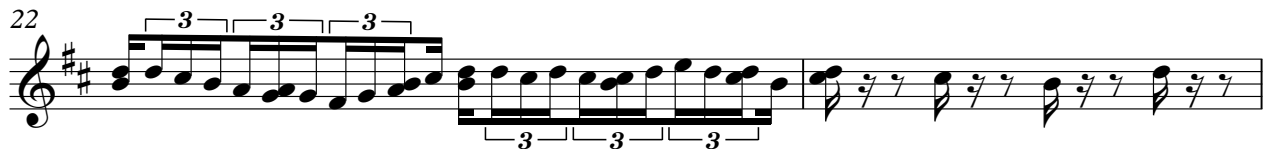
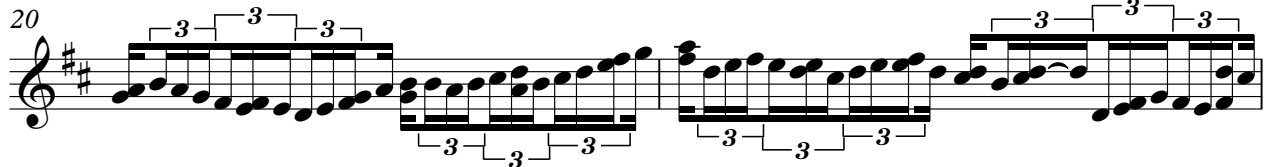
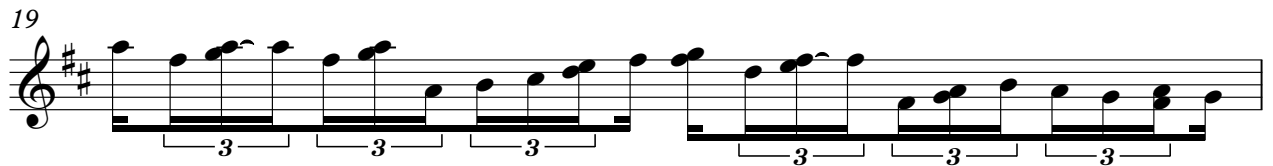
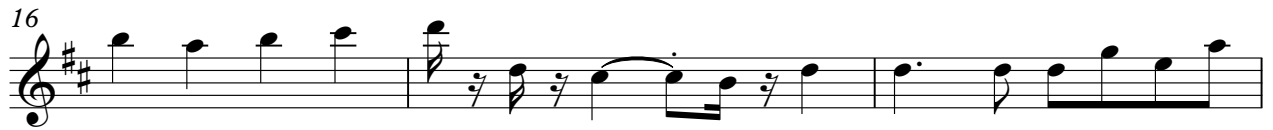

V.S.

31

33

35

37

39

42

46

49

54

Canon in D

Violin III

$\text{♩} = 68,000076$

6

11

15

17

20

23

24

26

V.S.

28

31

33

35

37

39

41

44

Canon in D

Cello

♩ = 68,000076
