

Reba McEntire - Heart is a Lonely Hunter

♩ = 120,000000

Descant Recorder

Percussion

Jazz Guitar

Jazz Guitar

Jazz Guitar

Jazz Guitar

Jazz Guitar

Electric Guitar

Electric Guitar

5-string Fretless Electric Bass

Percussive Organ

Synth Voice

♩ = 120,000000

Pad 5 (Bowed)

Solo

5

Perc.

J. Gtr.

J. Gtr.

J. Gtr.

E. Gtr.

E. Gtr.

E. Bass

Perc. Organ

Solo

9

Perc.

J. Gtr.

J. Gtr.

J. Gtr.

J. Gtr.

J. Gtr.

E. Gtr.

E. Gtr.

E. Bass

Perc. Organ

Pad 5

Solo

Shecamén look in' good and look in' a

13 3

Perc.

J. Gtr.

J. Gtr.

J. Gtr.

E. Gtr. round. She checkn' out ev eryman in the room right now.

E. Bass

Pad 5

18

Perc.

J. Gtr.

J. Gtr.

J. Gtr.

E. Gtr. Don't go tell in her about right or wrong, she's been alone a way

E. Bass

Pad 5

22

D. Rec.

Perc.

J. Gtr.

J. Gtr.

J. Gtr.

J. Gtr.

E. Gtr.

E. Gtr.

E. Bass

Pad 5

Solo

too long. Oh, the heart is a lone ly hunt

26

D. Rec.

Perc.

J. Gtr.

J. Gtr.

J. Gtr.

E. Gtr.

E. Bass

Pad 5

Solo

er with on ly one de sire: to find some last in' com'

30

D. Rec.

Perc.

J. Gtr.

J. Gtr.

J. Gtr.

E. Gtr. *fort* in the arms of a lov er's fire. Driv en by a des per ate hun

E. Bass

Pad 5

Solo

34

D. Rec.

Perc.

J. Gtr.

J. Gtr.

J. Gtr.

E. Gtr. ger to the dark of the ne on light, oh, the heart is a lone ly hunt

E. Bass

Pad 5

Solo

38

D. Rec.

Perc.

J. Gtr.

J. Gtr.

J. Gtr.

J. Gtr.

E. Gtr. er whthereso sign of love in sight.

E. Gtr.

E. Bass

Pad 5

Solo

42

Perc.

J. Gtr.

J. Gtr.

J. Gtr.

E. Gtr.

E. Gtr.

E. Bass

Solo

45

Perc.

J. Gtr.

J. Gtr.

J. Gtr.

J. Gtr.

E. Gtr.

E. Gtr.

E. Bass

Solo

48

Perc.

J. Gtr.

J. Gtr.

J. Gtr.

J. Gtr.

J. Gtr.

E. Gtr.

E. Gtr.

E. Bass

Pad 5

Solo

Shneansim say, "Hey, can I buy you a drink?"

52

Perc.

J. Gtr.

J. Gtr.

J. Gtr.

E. Gtr.

E. Bass

Pad 5

Solo

andees the pale white cir cle wherthe wears his ring.

56

D. Rec.

Perc.

J. Gtr.

J. Gtr.

J. Gtr.

E. Gtr.

E. Bass

Pad 5

Solo

Siknow'sleainher a dan gerous hand: the consuenes of a one

60

D. Rec.

Perc.

J. Gtr.

J. Gtr.

J. Gtr.

J. Gtr.

E. Gtr. night stand. But the heart is a lone ly hunt

E. Gtr.

E. Bass

Pad 5

Solo

64

D. Rec.

Perc.

J. Gtr.

J. Gtr.

J. Gtr.

E. Gtr. er with on ly one de sire: to find some last in' com

E. Bass

Pad 5

Solo

68

D. Rec.

Perc.

J. Gtr.

J. Gtr.

J. Gtr.

J. Gtr.

E. Gtr. fort in tharms of a lover's fire. Driv en by a des per ate hun

E. Bass

Pad 5

Solo

72

D. Rec.

Perc.

J. Gtr.

J. Gtr.

J. Gtr.

J. Gtr.

E. Gtr. ger to the dark of the ne on light, oh, the heart is a lone ly hunt

E. Bass

Pad 5

Solo

76

D. Rec.

Perc.

J. Gtr.

J. Gtr.

J. Gtr.

E. Gtr.

E. Bass

Syn. Voice

Pad 5

Solo

er wheretho sign of love in sight. Fromsomewhdeepin side,

81

Perc.

J. Gtr.

J. Gtr.

J. Gtr.

J. Gtr.

E. Gtr.

E. Bass

Syn. Voice

Pad 5

Solo

shetells him no, oohoh. Beforshstarts to cry,

85

D. Rec.

Perc.

J. Gtr.

J. Gtr.

J. Gtr.

J. Gtr.

E. Gtr.

E. Bass

Perc. Organ

Syn. Voice

Pad 5

Solo

she turns to go. Oh the heart is a lonely hunt

89

Perc.

J. Gtr.

J. Gtr.

J. Gtr.

E. Gtr. er with on ly one de sire: to find some last in' com

E. Bass

Perc. Organ

Pad 5

93

D. Rec.

Perc.

J. Gtr.

J. Gtr.

J. Gtr.

E. Gtr. fort in the arms of a lov er's fire. Driv

E. Gtr.

E. Bass

Perc. Organ

Pad 5

96

D. Rec.

Perc.

J. Gtr.

J. Gtr.

J. Gtr.

J. Gtr.

E. Gtr.

E. Bass

Pad 5

Solo

en by a des per ate hun ger to the dark of the ne on light, oh the heart is a lone ly hunt

101

D. Rec.

Perc.

J. Gtr.

J. Gtr.

J. Gtr.

J. Gtr.

E. Gtr.

E. Bass

Pad 5

Solo

er where'so sign of love in sight. Oh the heart is a lone ly hunt er where'so sign

106

D. Rec.

Perc.

J. Gtr.

J. Gtr.

J. Gtr.

J. Gtr.

E. Gtr. of love in sight.

E. Gtr.

E. Bass

Pad 5

Solo

110

Perc.

J. Gtr.

J. Gtr.

J. Gtr.

E. Gtr.

E. Gtr.

E. Bass

Solo

113

Perc.

J. Gtr.

J. Gtr.

J. Gtr.

E. Gtr.

E. Gtr.

E. Bass

Solo

Reba McEntire - Heart is a Lonely Hunter
Descant Recorder

♩ = 120,000000

21

26

31

35

40

16

60

65

69

73

76

6

2

Descant Recorder

85

7

96

3

100

104

10

Reba McEntire - Heart is a Lonely Hunter
Percussion

♩ = 120,000000

5

9

13

17

21

25

29

33

37

V.S.

Percussion

40

44

48

52

56

60

64

68

72

76

Percussion

3

80

84

88

91

94

96

100

104

108

112

Reba McEntire - Heart is a Lonely Hunter
Jazz Guitar

♩ = 120,000000

6

10 **11**

26

32

38

43

46

50 **10**

64

70

76

82

87

92

96

102

108

112

Reba McEntire - Heart is a Lonely Hunter
Jazz Guitar

♩ = 120,000000

2

6

9

13

17

21

25

28

31

34

V.S.

38

42

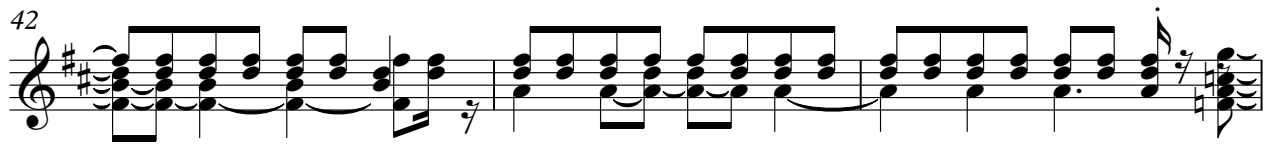

45

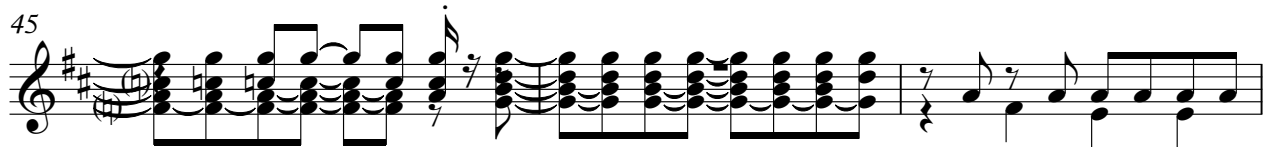

48

52

56

61

64

67

70

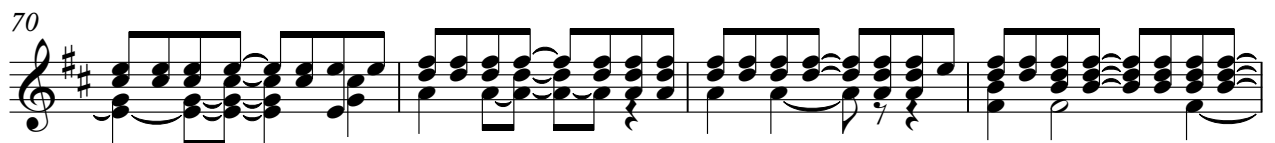

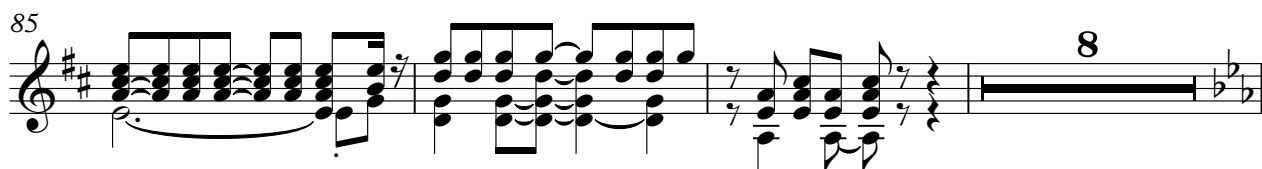
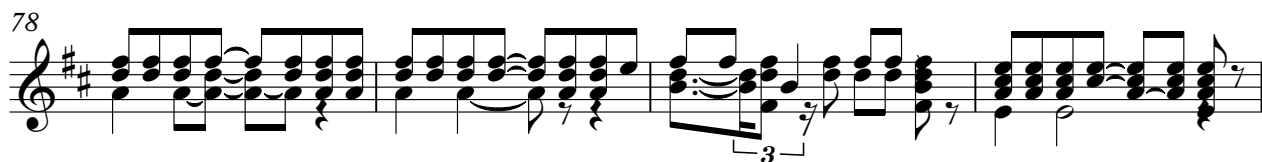

Reba McEntire - Heart is a Lonely Hunter
Jazz Guitar

♩ = 120,000000

8

12

15

18

21

24

23

50

53

56

59

V.S.

62

34

21

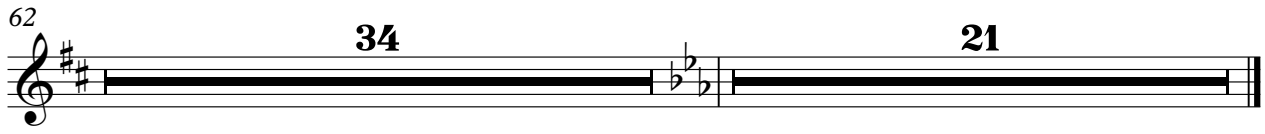

Reba McEntire - Heart is a Lonely Hunter
Jazz Guitar

♩ = 120,000000

5

9 11

23 17

42 3

45 3

48 10 9

70 9

82 3

88

95 9

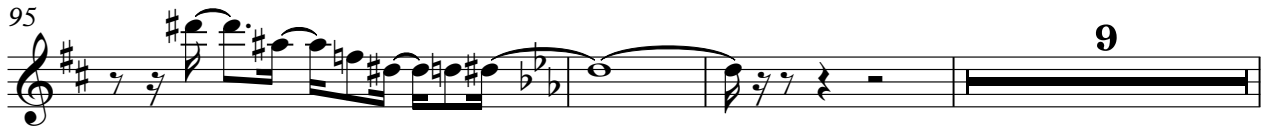

107

110

113

Reba McEntire - Heart is a Lonely Hunter

Jazz Guitar

♩ = 120,000000

10 **2**

Shed a load of a round. Shed a tear in a night

17
now. Dog the out right or wrong,

21
she's on a way too long. Oh the heart

25
is a hunt er with a lone: find some storm fort in the of the.

32
Driv e by a car un ger the dark of the night, the heart is a hunt er where's

39
9
sign of love in sight. She says "Hey, can you drink?"

52
and he hits the whis key ring.

57
She's a dan geous hand: the queen of a one night stand.

61
But the heart is a hunt er with a lone:

66
find some storm fort in the of the. Driv e by a car un ger the

73

of the light, of the heart is one hunt er where's sign of love in sight. From the inside,

81

shall I come, oh, Eschere, she can't go. Of the heart is one hunt er with

90

lyne's care: find some last from fort in the arms of a fire. Driv

96

er by a sea the sun ger to dark of the light, of the heart is one hunt er where's

102

sign of love in sight. Of the heart is one hunt er where's sign of love insight.

Reba McEntire - Heart is a Lonely Hunter
Electric Guitar

♩ = 120,000000

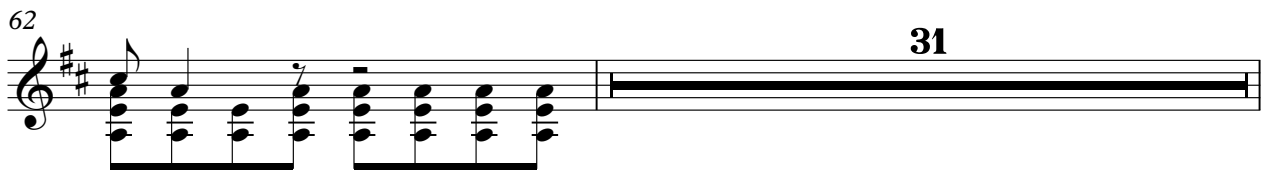
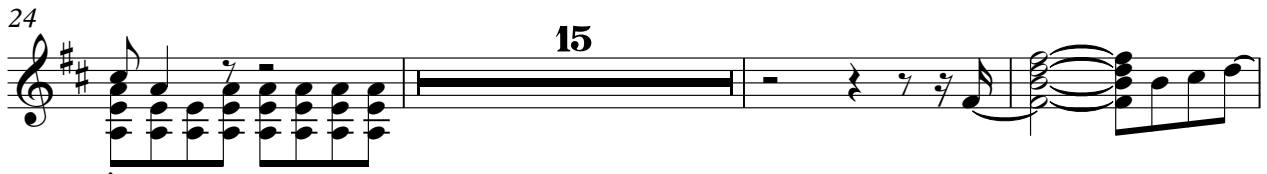
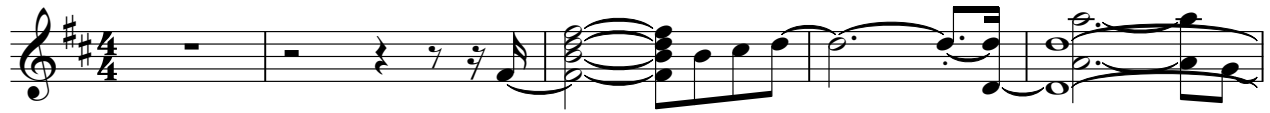

2

Electric Guitar

94

96

11

111

113

Reba McEntire - Heart is a Lonely Hunter
Electric Guitar

♩ = 120,000000

70

76

82

87

92

96

101

107

112

Reba McEntire - Heart is a Lonely Hunter
5-string Fretless Electric Bass

♩ = 120,000000

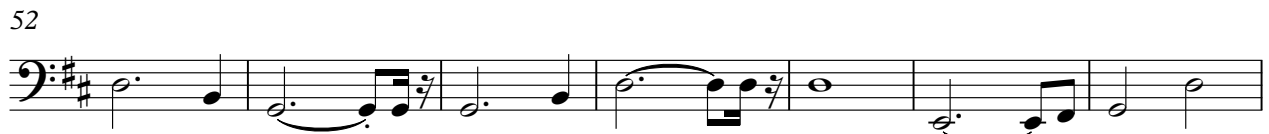
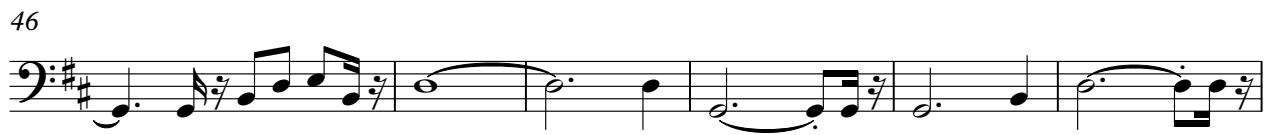

V.S.

59

64

69

74

79

84

89

95

100

105

109

113

Reba McEntire - Heart is a Lonely Hunter
Synth Voice

♩ = 120,000,000

21 37

61

19

84

10 21

Reba McEntire - Heart is a Lonely Hunter
Pad 5 (Bowed)

♩ = 120,000000

10

15

20

25

29

33

37

41

8

53

58

63

67

71

75

80

85

89

92

Pad 5 (Bowed)

96

100

104

Reba McEntire - Heart is a Lonely Hunter
Solo

♩ = 120,000000

7

22

30

36

42

45

51

55

59

64

70

76

81

85

96

101

107

112

114
