

Reba McEntire - Night the lights went off in Georgia

♩ = 83,000069

Copyright December 31, 1998  
Sequenced by johansbach@geocities.com

4

Flute(Vocal)

Percussion

Piano (Backup)

Mute Guitar

Overdrive

Acoustic Guitar N

Bass (Pick)

Bass Guitar (Fret)

Melody

7

Flute(Vocal)

Percussion

Piano (Backup)

Mute Guitar

Acoustic Guitar N

Bass (Pick)

Bass Guitar (Fret)

Melody

10

Flute(Vocal)

Percussion

Mute Guitar

Bass (Pick)

Bass Guitar (Fret)

Melody

13

Flute(Vocal)  
Percussion  
Piano (Backup)  
Overdrive  
Bass (Pick)  
Bass Guitar (Fret)  
Melody

15

Flute(Vocal)  
Percussion  
Piano (Backup)  
Mute Guitar  
Overdrive  
Bass (Pick)  
Bass Guitar (Fret)  
Melody

18

Flute(Vocal)

Percussion

Overdrive

Bass (Pick)

Bass Guitar (Fret)

Melody

21

Flute(Vocal)

Percussion

Tamborine

Overdrive

Bass (Pick)

Bass Guitar (Fret)

Melody

23

Flute(Vocal)  
Percussion  
Tamborine  
Bass (Mute)  
Bass (Pick)  
Bass Guitar (Fret)  
Melody

25

Flute(Vocal)  
Percussion  
Tamborine  
Bass (Mute)  
Bass (Pick)  
Bass Guitar (Fret)  
Melody

27

Flute(Vocal)

Percussion

Tamborine

Overdrive

Bass (Mute)

Bass (Pick)

Bass Guitar (Fret)

Melody

30

Flute(Vocal)

Percussion

Mute Guitar

Overdrive

Bass (Pick)

Bass Guitar (Fret)

Melody

33

Flute(Vocal)  
Percussion  
Mute Guitar  
Overdrive  
Bass (Pick)  
Bass Guitar (Fret)  
Melody

36

Flute(Vocal)  
Percussion  
Piano (Backup)  
Overdrive  
Bass (Pick)  
Bass Guitar (Fret)  
Melody

38

Flute(Vocal)

Percussion

Bass (Pick)

Bass Guitar (Fret)

Pad

Melody

40

Flute(Vocal)

Percussion

Piano (Backup)

Mute Guitar

Bass (Pick)

Bass Guitar (Fret)

Pad

Melody

42

Flute(Vocal)

Percussion

Overdrive

Bass (Mute)

Bass (Pick)

Bass Guitar (Fret)

Pad

Melody

45

47

Flute(Vocal)  
Percussion  
Tamborine  
Overdrive  
Bass (Mute)  
Bass (Pick)  
Bass Guitar (Fret)  
Melody

49

Flute(Vocal)  
Percussion  
Tamborine  
Overdrive  
Bass (Pick)  
Bass Guitar (Fret)  
Melody

51

Flute(Vocal)

Percussion

Bass (Mute)

Bass (Pick)

Bass Guitar (Fret)

Melody

53

Flute(Vocal)

Percussion

Tamborine

Bass (Pick)

Bass Guitar (Fret)

Melody

55

Flute(Vocal)

Percussion

Tamborine

Mute Guitar

Overdrive

Bass (Pick)

Bass Guitar (Fret)

Melody

57

Flute(Vocal)

Percussion

Tamborine

Mute Guitar

Overdrive

Bass (Pick)

Bass Guitar (Fret)

Melody

59

Flute(Vocal)

Percussion

Tamborine

Mute Guitar

Overdrive

Bass (Pick)

Bass Guitar (Fret)

Melody

62

Flute(Vocal)

Percussion

Bass (Pick)

Bass Guitar (Fret)

Melody

64

Flute(Vocal)  
Percussion  
Bass (Pick)  
Bass Guitar (Fret)  
Melody

66

Flute(Vocal)  
Percussion  
Tamborine  
Piano (Backup)  
Overdrive  
Bass (Pick)  
Bass Guitar (Fret)  
Melody

68

Flute(Vocal)

Percussion

Tamborine

Bass (Pick)

Bass Guitar (Fret)

Melody

70

Flute(Vocal)

Percussion

Tamborine

Bass (Mute)

Bass (Pick)

Bass Guitar (Fret)

Melody

72

Flute(Vocal)  
Percussion  
Tamborine  
Bass (Mute)  
Bass (Pick)  
Bass Guitar (Fret)  
Melody

74

Flute(Vocal)  
Percussion  
Tamborine  
Bass (Mute)  
Bass (Pick)  
Bass Guitar (Fret)  
Melody

76

Flute(Vocal)  
Percussion  
Tamborine  
Overdrive  
Bass (Mute)  
Bass (Pick)  
Bass Guitar (Fret)  
Melody

78

Flute(Vocal)  
Percussion  
Tamborine  
Bass (Mute)  
Bass (Pick)  
Bass Guitar (Fret)  
Melody

80

Flute(Vocal)  
Percussion  
Tamborine  
Bass (Mute)  
Bass (Pick)  
Bass Guitar (Fret)  
Melody

82

Flute(Vocal)  
Percussion  
Tamborine  
Bass (Mute)  
Bass (Pick)  
Bass Guitar (Fret)  
Melody

84

Flute(Vocal)

Percussion

Tamborine

Piano (Backup)

Mute Guitar

Bass (Mute)

Bass (Pick)

Bass Guitar (Fret)

Melody

86

Flute(Vocal)

Percussion

Piano (Backup)

Mute Guitar

Bass (Pick)

Bass Guitar (Fret)

87

Flute(Vocal)

Percussion

Piano (Backup)

Mute Guitar

Overdrive

Bass (Pick)

Bass Guitar (Fret)

Reba McEntire - Night the lights went off in Georgia

Flute(Vocal)

♩ = 83,000069

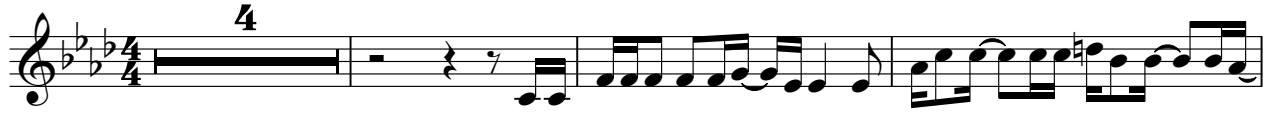

Copyright December 31, 1998  
Sequenced by johansbach@geocities.com

V.S.

66

69

73

77

81

84

# Reba McEntire - Night the lights went off in Georgia

## Percussion

♩ = 83,000069

5

10

14

18

22

26

30

34

38

Copyright December 31, 1998  
Sequenced by johansbach@geocities.com

V.S.

42

46

50

54

57

61

64

67

70

73

76 Percussion 3

79

82

85

Reba McEntire - Night the lights went off in Georgia  
Tamborine

♩ = 83,000069

4/4

7

20

23

25

27

2

16

46

48

6

6

6

50

4

56

58

62

4

Copyright December 31, 1998  
Sequenced by johansbach@geocities.com

Tamborine

66

71

73

75

77

79

81

83

85

Reba McEntire - Night the lights went off in Georgia  
Piano (Backup)

♩ = 83,000069

5

13

22

38

46

62

Copyright December 31, 1998  
Sequenced by johansbach@geocities.com

2

Piano (Backup)

66

2

70

15

86

# Reba McEntire - Night the lights went off in Georgia

## Mute Guitar

♩ = 83,000069

2

9

4

18

4 8

33

5

41

3

46

4 4

57

2

62

8 15

86

Copyright December 31, 1998  
Sequenced by johansbach@geocities.com

Reba McEntire - Night the lights went off in Georgia

Overdrive

♩ = 83,000069

8

13

2

19

7

3

30

2

36

6

46

50

4

57

61

4

2

70

7

9

Copyright December 31, 1998  
Sequenced by johansbach@geocities.com

# Reba McEntire - Night the lights went off in Georgia

Bass (Mute)

♩ = 83,000069

21

25

29

13

2

46

2

50

2

8

62

8

73

77

2

82

4

Copyright December 1, 1998  
Sequenced by johansbach@geocities.com

Reba McEntire - Night the lights went off in Georgia  
Acoustic Guitar N

♩ = 83,000069

7

22

46

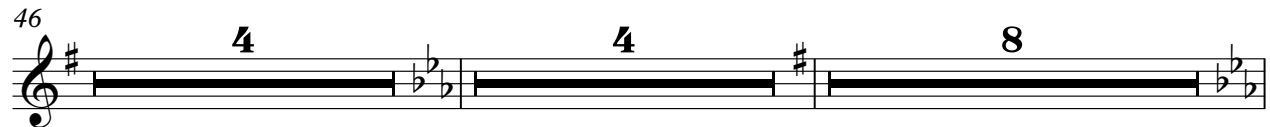

62

Copyright December 31, 1998  
Sequenced by johansbach@geocities.com

# Reba McEntire - Night the lights went off in Georgia

Bass (Pick)

$\text{♩} = 83,000069$

9

14

18

22

26

30

37

41

45

Copyright December 31, 1998  
Sequenced by johansbach@geocities.com

V.S.

2

Bass (Pick)

49

53

56

59

62

66

70

74

78

82

86

Bass Pick

3

Reba McEntire - Night the lights went off in Georgia  
Bass Guitar (Fret)

♩ = 83,000069

9

16

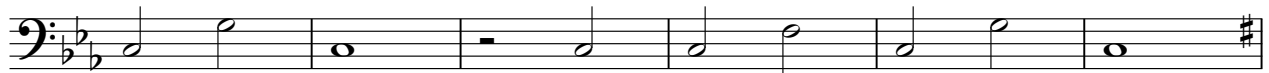

22

29

36

43

50

54

61

Copyright December 31, 1998  
Sequenced by johansbach@geocities.com

V.S.

2

Bass Guitar (Fret)

67

74

81

85

Reba McEntire - Night the lights went off in Georgia  
Melody

♩ = 83,000069

4

8

11

14

17

20

24

27

30

33

Copyright December 31, 1997  
Sequenced by johansbach@geocities.com

V.S.

65

68

70

74

78

82

84

