

Restless Heart - Bluest eyes in Texas

♩ = 107,000130

Drums

Bass

Guitar

12 StringGuitar

Metal Pad

5

Drums

Bass

Guitar

12 StringGuitar

Metal Pad

8

Drums

Bass

Guitar

12 StringGuitar

Metal Pad

12

Drums

Bass

Guitar

12 StringGuitar

Metal Pad

15

Drums

Bass

Guitar

12 StringGuitar

Metal Pad

18

Drums

Piano

Bass

Guitar

Accordian

12 StringGuitar

Metal Pad

Aahs

22

Drums

Piano

Bass

Accordian

Aahs

26

Drums

Piano

Bass

Accordion

Aahs

30

Drums

Piano

Bass

Accordion

Aahs

34

Drums

Piano

Bass

Accordion

Aahs

38

Drums

Piano

Bass

Accordion

Aahs

41

Drums

Piano

Bass

Guitar

Accordion

12 String Guitar

Metal Pad

Aahs

44

Drums

Piano

Bass

Guitar

12 StringGuitar

Metal Pad

47

Drums

Piano

Bass

Guitar

12 StringGuitar

Metal Pad

50

Drums

Piano

Bass

Guitar

Accordion

12 StringGuitar

Metal Pad

Aahs

54

Drums

Piano

Bass

Accordion

Aahs

57

Drums

Piano

Bass

Accordian

Aahs

60

Drums

Piano

Bass

Accordian

Aahs

64

Drums

Piano

Bass

Accordian

Aahs

68

Drums

Piano

Bass

Accordian

Aahs

72

Drums

Piano

Bass

Guitar

Accordian

12 StringGuitar

Metal Pad

Aahs

76

Drums

Piano

Bass

Guitar

12 StringGuitar

Metal Pad

79

Drums

Piano

Bass

Guitar

12 StringGuitar

Metal Pad

82

85

101

Drums

Piano

Bass

Accordian

Aahs

104

Drums

Piano

Bass

Accordian

Aahs

107

Drums

Piano

Bass

Accordian

Aahs

111

Drums

Piano

Bass

Guitar

Accordion

12 StringGuitar

Metal Pad

Aahs

115

Drums

Piano

Bass

Guitar

12 StringGuitar

Metal Pad

118

Drums

Piano

Bass

Guitar

12 StringGuitar

Metal Pad

121

Drums

Piano

Bass

Guitar

12 StringGuitar

Metal Pad

124

Drums

Piano

Bass

Guitar

12 StringGuitar

Metal Pad

127

Drums

Piano

Bass

Guitar

Accordion

12 StringGuitar

Metal Pad

Aahs

Restless Heart - Bluest eyes in Texas

Drums

♩ = 107,000130

V.S.

44

48

52

56

59

63

67

71

75

79

83

87

91

95

99

102

106

110

114

118

V.S.

4

Drums

122

126

Restless Heart - Bluest eyes in Texas

Piano

♩ = 107,000130

17

17

20

24

29

34

38

V.S.

42

46

50

55

60

64

68

72

76

81

85

89

94

98

102

106

110

114

118

122

126

Restless Heart - Bluest eyes in Texas

Bass

♩ = 107,000130

8

14

19

24

29

34

39

44

49

V.S.

106

Restless Heart - Bluest eyes in Texas

Guitar

♩ = 107,000130

4

7

10

13

16

24

43

46

49

51

23

75

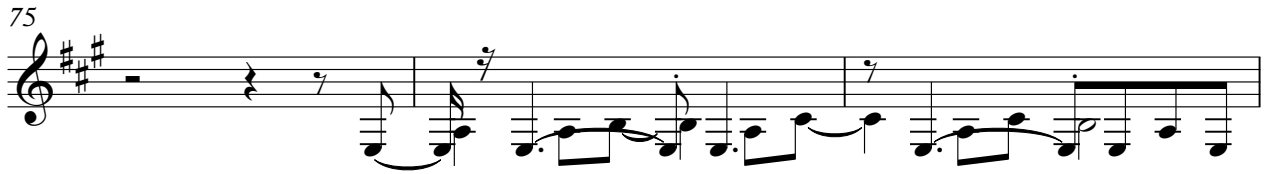

78

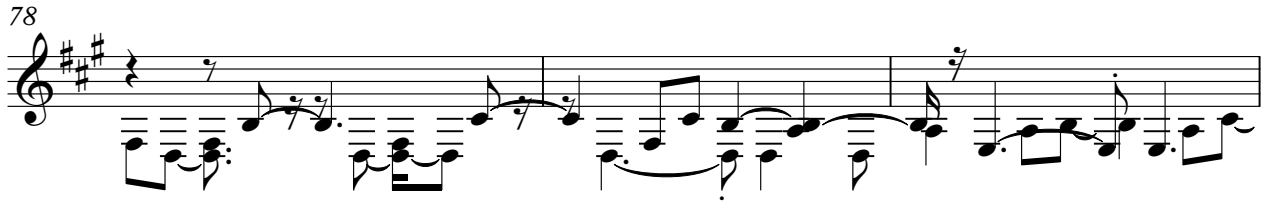

81

84

27

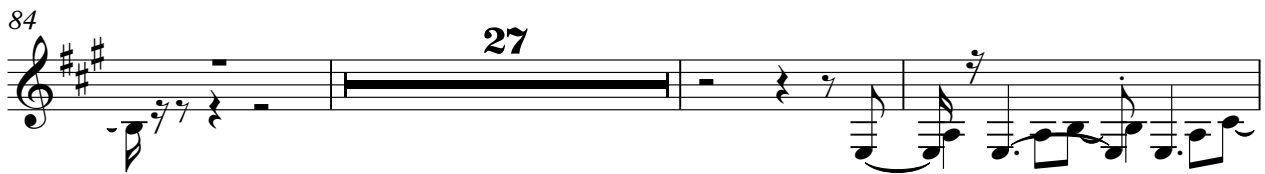

114

117

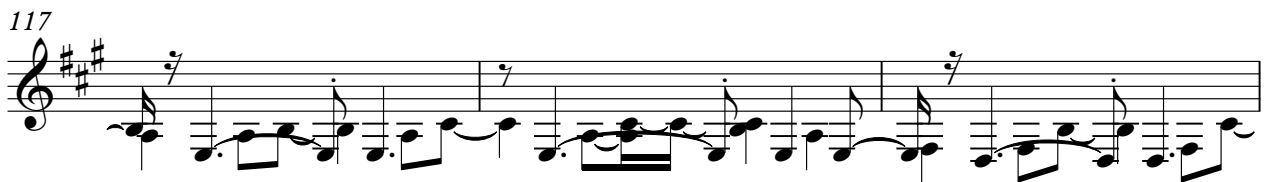

120

123

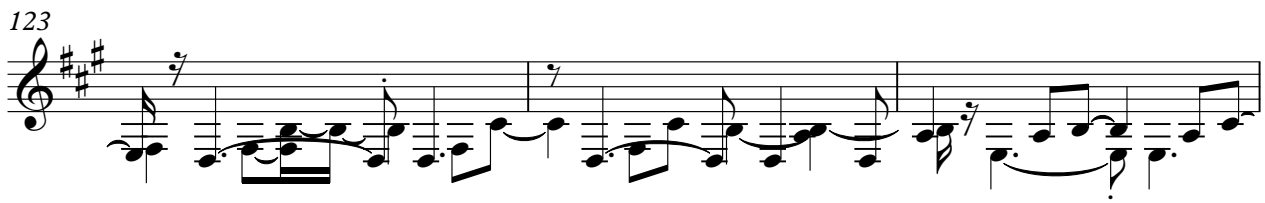

126

Restless Heart - Bluest eyes in Texas

Accordian

♩ = 107,000130

17

24

31

39

53

61

69

84

89

2

Accordian

94

102

110

♩ = 107,000130

4

7

10

13

16 **24**

43

46

49 **23**

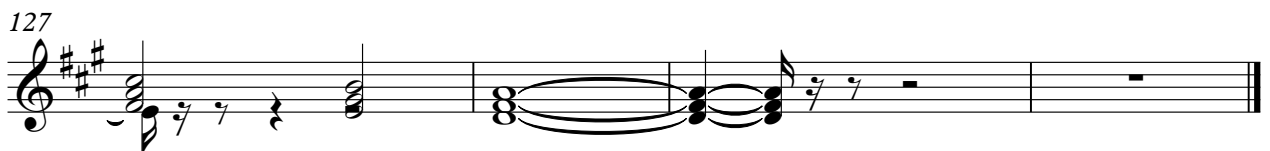
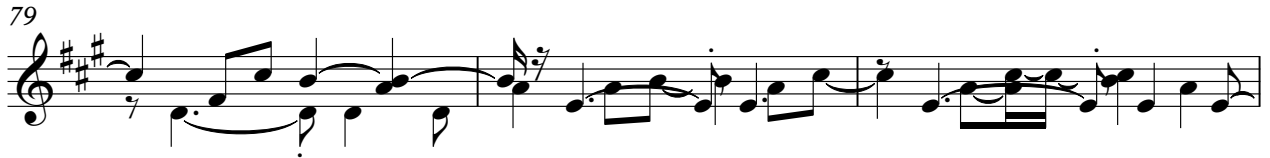

Restless Heart - Bluest eyes in Texas

Metal Pad

♩ = 107,000130

4

7

10

13

16

24

43

46

49

51

23

75

78

81

84

27

114

117

120

123

126

Restless Heart - Bluest eyes in Texas

Aahs

♩ = 107,000130

17

24

31

39

53

61

69

84

89

2

2

Aahs

94

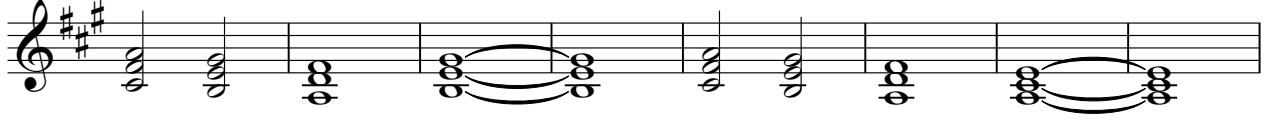

102

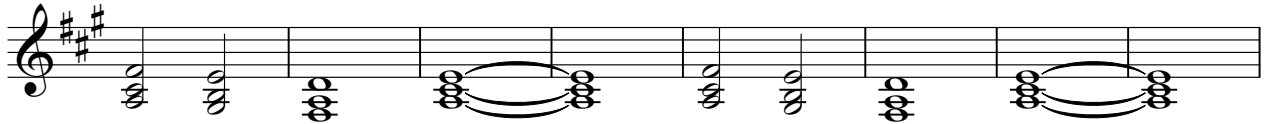

110

14

2