

Ricky Skaggs - Country Boy

0.0"
1.1,00
Country Boy

♩ = 250,000000

♩ = 148,000153

7

Drums

Guitar Steel

Guitar Clean

Banjo

Fiddle

Grand Piano

9

Drums

Guitar Steel

Guitar Clean

Banjo

Fiddle

Grand Piano

11

Drums

Guitar Steel

Guitar Clean

Banjo

Bass

13

Drums

Guitar Steel

Guitar Clean

Banjo

Bass

15

Drums

Guitar Steel

Guitar Clean

Banjo

Bass

23

25

27

Drums

Guitar Steel

Guitar Clean

Banjo

Bass

Grand Piano

29

Drums

Guitar Steel

Guitar Clean

Banjo

Bass

Grand Piano

31

Drums

Guitar Steel

Guitar Clean

Banjo

Bass

Fiddle

Grand Piano

33

Drums

Guitar Steel

Guitar Clean

Banjo

Bass

Fiddle

Grand Piano

35

Drums

Guitar Steel

Guitar Clean

Banjo

Bass

Fiddle

37

Drums

Guitar Steel

Guitar Clean

Banjo

Bass

Fiddle

39

Drums

Guitar Steel

Guitar Clean

Banjo

Bass

Fiddle

41

Drums

Guitar Steel

Guitar Clean

Banjo

Bass

Fiddle

47

49

51

Drums

Guitar Steel

Guitar Clean

Banjo

Bass

Fiddle

Grand Piano

53

Drums

Guitar Steel

Guitar Clean

Banjo

Bass

Fiddle

Grand Piano

55

Drums

Guitar Steel

Guitar Clean

Bass

57

Drums

Guitar Steel

Guitar Clean

Bass

59

Drums

Guitar Steel

Guitar Clean

Bass

67

Drums

Guitar Steel

Guitar Clean

Bass

69

Drums

Guitar Steel

Guitar Clean

Bass

71

Drums

Guitar Steel

Guitar Clean

Banjo

Bass

Grand Piano

- Grand Piano (73-76):** Plays a series of chords in the left hand.

- Banjo (77-80):** Continues the rhythmic accompaniment with complex fingerings including 5-2-5 and 5-9-2.
- Grand Piano (77-80):** Continues the chordal accompaniment.

79

Drums

Guitar Steel

Guitar Jazz

Guitar Clean

Banjo

Bass

Fiddle

81

Drums

Guitar Steel

Guitar Clean

Banjo

Bass

83

Drums

Guitar Steel

Guitar Clean

Banjo

Bass

85

Drums

Guitar Steel

Guitar Clean

Banjo

Bass

91

Drums

Guitar Steel

Guitar Jazz

Guitar Clean

Banjo

Bass

Fiddle

93

Drums

Guitar Steel

Guitar Jazz

Guitar Clean

Banjo

Bass

Fiddle

95  

Drums

Guitar Steel

Guitar Clean

Banjo

Bass

Fiddle

Grand Piano

97

Drums

Guitar Clean

Banjo

Bass

99

Drums

Guitar Jazz

Guitar Clean

Bass

Grand Piano

101

Drums

Guitar Jazz

Guitar Clean

Bass

Grand Piano

103

Drums

Guitar Jazz

Guitar Clean

Bass

Grand Piano

105

Drums

Guitar Jazz

Guitar Clean

Bass

Grand Piano

107 ♩

Drums
Guitar Clean
Bass
Grand Piano

109

Drums
Guitar Jazz
Guitar Clean
Bass
Grand Piano

111 ♩

Drums
Guitar Jazz
Guitar Clean
Bass
Grand Piano

113

Drums
Guitar Jazz
Guitar Clean
Bass
Grand Piano

115

Drums
Guitar Jazz
Guitar Clean
Bass
Grand Piano

116

Drums
Guitar Jazz
Guitar Clean
Bass
Grand Piano

118

Drums

Guitar Jazz

Guitar Clean

Bass

Grand Piano

120

Drums

Guitar Jazz

Guitar Clean

Bass

Grand Piano

122

Drums

Guitar Clean

Bass

Grand Piano

124

Drums

Guitar Jazz

Guitar Clean

Bass

Grand Piano

126

Drums

Guitar Jazz

Guitar Clean

Bass

Grand Piano

128

Drums

Guitar Jazz

Guitar Clean

Bass

Grand Piano

130

Drums

Guitar Jazz

Guitar Clean

Bass

Grand Piano

132

Drums

Guitar Clean

Bass

Grand Piano

134

Drums

Guitar Jazz

Guitar Clean

Bass

Grand Piano

136

Drums

Guitar Jazz

Guitar Clean

Bass

Grand Piano

138

Drums

Guitar Clean

Bass

Grand Piano

139

Drums

Guitar Clean

Bass

Grand Piano

Ricky Skaggs - Country Boy

Drums

♩ = 250,000000 ♩ = 148,000153

2

8

11

13

15

17

19

21

23

25

V.S.

2

Drums

27

32

35

37

39

41

43

45

47

49

51

56

58

60

62

64

66

68

70

75

78

80

82

84

86

88

90

92

94

99

99

101

101

104

104

106

106

110

110

113

113

116

116

120

120

124

124

126

126

V.S.

6

Drums

130

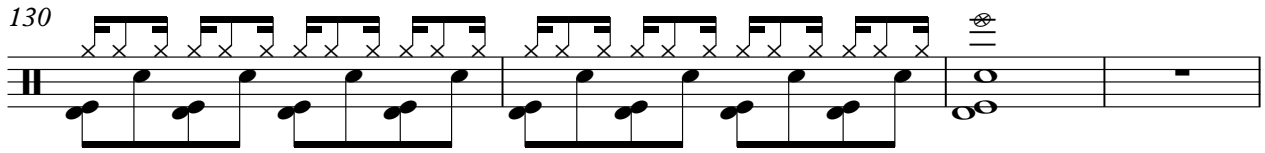

134

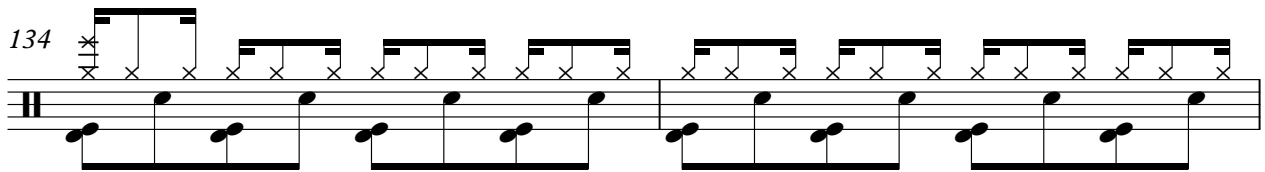

136

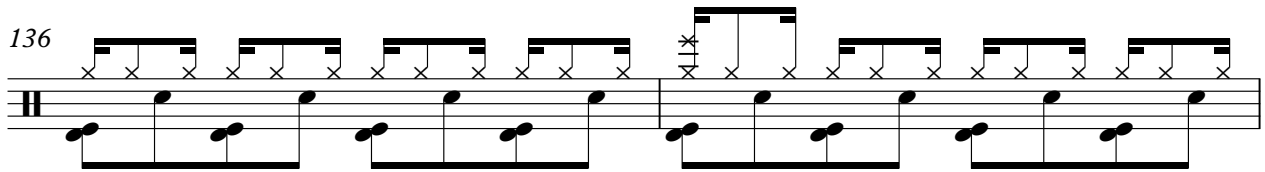

138

Ricky Skaggs - Country Boy

Guitar Steel

♩ = 250,000000 ♩ = 148,000153

2

9

15

22

29

35

43

50

59

67

2

Guitar Jazz

Ricky Skaggs - Country Boy

♩ = 250,000000 ♩ = 148,000153

2 7 23

35 42 9

89

94 4

102 2 2

109 2

115 2

121 2

127 2 2

134 3

Ricky Skaggs - Country Boy

Guitar Clean

♩ = 250,000000 ♩ = 148,000153

2

6

9

12

16

19

23

27

30

33

3

V.S.

36

40

43

47

51

54

56

58

61

63

66

69

72

74

77

80

82

84

86

111

113

115

117

119

121

123

125

127

129

V.S.

51

55

16

75

78

80

82

84

86

88

90

V.S.

4

Banjo

92

Banjo tablature for measures 92-95. The notation is on a five-line staff. Measure 92: 1. 6-6-5-1, 1-5-1, 1. 6-6-5-1, 1-5-1, 6. Measure 93: 1. 6-6-5-1, 1-5-1, 6. Measure 94: 0, 0, 6-6-1-6, 0-6-1-6. Measure 95: 0, 0, 6-6-1-6, 0-6-1-6.

94

Banjo tablature for measures 96-99. Measure 96: 1. 6-6-5-1, 1-5-1, 1. 6-6-5-1, 1-5-1, 6. Measure 97: 1. 6-6-5-1, 1-5-1, 6. Measure 98: 0, 2, 5. Measure 99: 0, 2, 5.

96

43

Banjo tablature for measure 100. The notation is on a five-line staff. Measure 100: 0, 2, 5, 0, 2, 5.

Ricky Skaggs - Country Boy

Bass

♩ = 250,000000 ♩ = 148,000153

2 4

4

12

17

22

28

2

35

40

45

50

55

60

65

71

78

83

88

94

100

105

110

115

120

125

130

135

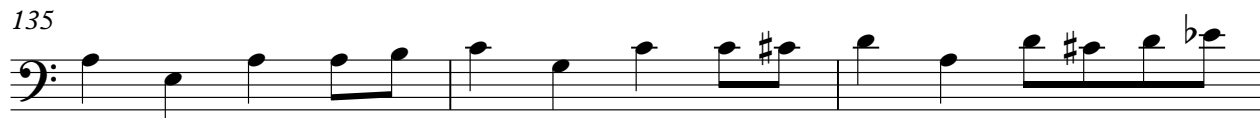

138

Ricky Skaggs - Country Boy

Fiddle

♩ = 250,000000 ♩ = 148,000153

2 5

10 10

24 7

34

37

39

41

43

45

48

V.S.

50

54

21

77

80

7

89

91

93

95

44

Ricky Skaggs - Country Boy

Grand Piano

♩ = 250,000000 ♩ = 148,000153

2

10

17

2

33

17

54

17

2

77

17

2

99

101

104

106

3

134

136

138

