

Ricky Skaggs - Cryin my Heart over You

00:00:04:19
2.1,00
CRYING MY HEART OUT OVER YOU

♩ = 145,000031

5

Drums

Guitar

Guitar-1

Guitar-2

Guitar

Bass

Guitar

Melody

piano-bass

8

Drums

Guitar

Guitar-1

Guitar-2

Guitar

Bass

Guitar

Melody

piano-bass

11

Drums

Guitar

Guitar-1

Guitar-2

Guitar

Bass

Guitar

Melody

piano-bass

This section of the score covers measures 11 and 12. It features a complex arrangement of instruments. The Drums part shows a steady rhythm with snare and bass drum patterns. The Guitar part has a melodic line with triplets and slurs. Guitar-1 and Guitar-2 provide harmonic support with various chordal textures. The Bass line is a simple, rhythmic accompaniment. The Melody part consists of block chords. The piano-bass part features a walking bass line with triplets and slurs.

13

Drums

Guitar

Guitar-1

Guitar-2

Guitar

Bass

Guitar

Melody

piano-bass

This section of the score covers measures 13 and 14. It continues the musical themes from the previous section. The Drums part maintains the same rhythmic pattern. The Guitar part has a melodic line with triplets and slurs. Guitar-1 and Guitar-2 provide harmonic support with various chordal textures. The Bass line is a simple, rhythmic accompaniment. The Melody part consists of block chords. The piano-bass part features a walking bass line with triplets and slurs.

15

Drums

Guitar

Guitar-1

Guitar-2

Guitar

Bass

Guitar

Melody

piano-bass

17

Drums

Guitar

Guitar-1

Guitar-2

Guitar

Bass

Guitar

Melody

piano-bass

19

Drums

Guitar

Guitar-1

Guitar-2

Guitar

Bass

Guitar

Melody

piano-bass

21

Drums

Guitar

Guitar-1

Guitar-2

Guitar

Bass

Guitar

Melody

piano-bass

23

Drums

Guitar

Guitar-1

Guitar-2

Guitar

Bass

Guitar

Melody

piano-bass

26

Drums

Guitar

Guitar-1

Guitar-2

Guitar

Bass

Guitar

Melody

piano-bass

29

Drums

Guitar

Guitar-1

Guitar-2

Guitar

Bass

Guitar

Melody

piano-bass

This section of the score covers measures 29 and 30. It features a complex arrangement of instruments. The Drums part shows a consistent rhythmic pattern with snare and bass drum hits. The Guitar part includes a melodic line with a triplet of eighth notes in measure 29. Guitar-1 and Guitar-2 have intricate, fast-moving lines, with Guitar-2 featuring several triplet markings. The Guitar part has a more rhythmic, percussive feel with chords and single notes. The Bass line is a simple, steady eighth-note pattern. The Melody part consists of a series of chords. The piano-bass part has a complex, multi-layered texture with many notes and triplets.

31

Drums

Guitar

Guitar-1

Guitar-2

Guitar

Bass

Guitar

Melody

piano-bass

This section of the score covers measures 31 and 32. The Drums part continues with the same rhythmic pattern. The Guitar part has a melodic line with a triplet of eighth notes in measure 31. Guitar-1 and Guitar-2 have intricate, fast-moving lines, with Guitar-1 featuring several triplet markings. The Guitar part has a more rhythmic, percussive feel with chords and single notes. The Bass line is a simple, steady eighth-note pattern. The Melody part consists of a series of chords, with a long note in measure 32. The piano-bass part has a complex, multi-layered texture with many notes and triplets.

34

Drums

Guitar

Guitar-1

Guitar-2

Guitar

Bass

Guitar

Melody

piano-bass

36

Drums

Guitar

Guitar-1

Guitar-2

Guitar

Bass

Guitar

Melody

piano-bass

38

Drums

Guitar

Guitar-1

Guitar-2

Guitar

Bass

Guitar

Melody

piano-bass

40

Drums

Guitar

Guitar-1

Guitar-2

Guitar

Bass

Guitar

Melody

piano-bass

43

Drums

Guitar

Guitar-1

Guitar-2

Guitar

Bass

Guitar

Melody

piano-bass

46

Drums

Guitar

Guitar-1

Guitar-2

Guitar

Bass

Guitar

Melody

piano-bass

49

Drums

Guitar

Guitar-1

Guitar-2

Guitar

Bass

Guitar

Melody

piano-bass

52

Drums

Guitar

Guitar-1

Guitar-2

Guitar

Bass

Guitar

Melody

piano-bass

54

Drums

Guitar

Guitar-1

Guitar-2

Guitar

Bass

Guitar

Melody

piano-bass

56

Drums

Guitar

Guitar-1

Guitar-2

Guitar

Bass

Guitar

Melody

piano-bass

58

Drums

Guitar

Guitar-1

Guitar-2

Guitar

Bass

Guitar

Melody

piano-bass

This section of the score covers measures 58 to 60. It features a complex arrangement of instruments. The drums play a steady pattern of eighth notes. The guitar parts include various techniques such as sixteenth-note runs, triplets, and sixteenth-note chords. The bass line consists of a simple eighth-note pattern. The piano-bass part features a complex rhythmic pattern with triplets and sixteenth-note chords. The melody is a simple sequence of chords. A double bar line is present at the end of measure 60.

61

Drums

Guitar

Guitar-1

Guitar-2

Guitar

Bass

Guitar

Melody

piano-bass

This section of the score covers measures 61 to 63. It continues the arrangement from the previous section. The drums maintain their eighth-note pattern. The guitar parts feature more complex rhythmic patterns, including triplets and sixteenth-note chords. The bass line remains a simple eighth-note pattern. The piano-bass part continues with its complex rhythmic pattern, including triplets and sixteenth-note chords. The melody is a simple sequence of chords.

63

Drums

Guitar

Guitar-1

Guitar-2

Guitar

Bass

Guitar

Melody

piano-bass

65

Drums

Guitar

Guitar-1

Guitar-2

Guitar

Bass

Guitar

Melody

piano-bass

67

Drums

Guitar

Guitar-1

Guitar-2

Guitar

Bass

Guitar

Melody

piano-bass

69

Drums

Guitar

Guitar-1

Guitar-2

Guitar

Bass

Guitar

Melody

piano-bass

71

Drums

Guitar

Guitar-1

Guitar-2

Guitar

Bass

Guitar

Melody

piano-bass

This section of the score covers measures 71 and 72. It features a complex arrangement of instruments: Drums, two Guitars (Guitar and Guitar-1), Guitar-2, a Bass, a second Guitar, a Melody line, and a piano-bass. The key signature is three sharps (F#, C#, G#). Measure 71 shows a drum pattern with a snare on the second and fourth beats. The guitar parts include various rhythmic patterns, including triplets and sixteenth notes. The piano-bass part features a steady eighth-note accompaniment with occasional triplets.

73

Drums

Guitar

Guitar-1

Guitar-2

Guitar

Bass

Guitar

Melody

piano-bass

This section of the score covers measures 73 and 74. The instrumentation remains the same as in the previous section. Measure 73 features a drum pattern with a snare on the second and fourth beats, and a guitar part with a triplet and a sixteenth-note run. The piano-bass part continues with its eighth-note accompaniment. Measure 74 shows a drum pattern with a snare on the second and fourth beats, and a guitar part with a triplet and a sixteenth-note run. The piano-bass part continues with its eighth-note accompaniment.

76

Drums

Guitar

Guitar-1

Guitar-2

Guitar

Bass

Guitar

Melody

piano-bass

79

Drums

Guitar

Guitar-1

Guitar-2

Guitar

Bass

Guitar

Melody

piano-bass

82

This section of the score covers measures 82 and 83. It features seven staves: Drums, Guitar, Guitar-1, Guitar-2, Guitar, Bass, and Melody. The piano-bass part is also present. The music is in a key with three sharps (F#, C#, G#) and a 4/4 time signature. Measure 82 shows a drum pattern with sixteenth notes and a guitar part with a sixteenth-note triplet. Measure 83 continues the guitar and piano-bass parts with a triplet of eighth notes. The bass line consists of quarter notes. The Melody part has a whole note chord in measure 82 and a whole note chord in measure 83.

84

This section of the score covers measures 84 and 85. It features seven staves: Drums, Guitar, Guitar-1, Guitar-2, Guitar, Bass, and Melody. The piano-bass part is also present. The music is in the same key and time signature as the previous section. Measure 84 shows a drum pattern with a triplet of eighth notes in the guitar part. Measure 85 continues the guitar and piano-bass parts with a triplet of eighth notes. The bass line consists of quarter notes. The Melody part has a whole note chord in measure 84 and a whole note chord in measure 85.

86

Drums

Guitar

Guitar-1

Guitar-2

Guitar

Bass

Guitar

Melody

piano-bass

6

6

3

89

Drums

Guitar

Guitar-1

Guitar-2

Guitar

Bass

Guitar

Melody

piano-bass

3

3

3

92

Drums

Guitar

Guitar-1

Guitar-2

Guitar

Bass

Guitar

Melody

piano-bass

This section of the score covers measures 92 to 94. It features a complex arrangement of instruments. The Drums part shows a steady rhythm with snare and tom patterns. The Guitar part includes a melodic line with triplets and a rhythmic accompaniment. Guitar-1 and Guitar-2 have their own parts, with Guitar-1 featuring a melodic line and Guitar-2 providing a rhythmic accompaniment. The Bass part has a simple, steady line. The Guitar part (bottom) has a rhythmic accompaniment. The Melody part has a simple, steady line. The piano-bass part has a complex, rhythmic accompaniment with triplets.

95

Drums

Guitar

Guitar-1

Guitar-2

Guitar

Bass

Guitar

Melody

piano-bass

This section of the score covers measures 95 to 97. It features a complex arrangement of instruments. The Drums part shows a steady rhythm with snare and tom patterns. The Guitar part includes a melodic line with triplets and a rhythmic accompaniment. Guitar-1 and Guitar-2 have their own parts, with Guitar-1 featuring a melodic line and Guitar-2 providing a rhythmic accompaniment. The Bass part has a simple, steady line. The Guitar part (bottom) has a rhythmic accompaniment. The Melody part has a simple, steady line. The piano-bass part has a complex, rhythmic accompaniment with triplets.

98

Drums

Guitar

Guitar-1

Guitar-2

Guitar

Bass

Guitar

Melody

piano-bass

This section of the score covers measures 98 and 99. It features a complex arrangement of instruments. The Drums part shows a steady rhythm with snare and tom patterns. The Guitar part includes a melodic line with a triplet of eighth notes. Guitar-1 and Guitar-2 provide harmonic support with chords and arpeggios. The Bass and another Guitar part play a simple bass line. The Melody part consists of a few chords. The piano-bass part features a melodic line with a triplet of eighth notes. A double bar line is present at the end of measure 99.

100

Drums

Guitar

Guitar-1

Guitar-2

Guitar

Bass

Guitar

Melody

piano-bass

This section of the score covers measures 100 and 101. The Drums part continues with a consistent rhythm. The Guitar part features a melodic line with a sextuplet of eighth notes. Guitar-1 and Guitar-2 play chords and arpeggios. The Bass and another Guitar part play a simple bass line. The Melody part consists of a few chords. The piano-bass part features a melodic line with a sextuplet of eighth notes.

101

Drums

Guitar

Guitar-1

Guitar-2

Guitar

Bass

Guitar

Melody

piano-bass

Drums Ricky Skaggs - Cryin my Heart over You

♩ = 145,000031

2

6

10

14

18

22

26

30

34

38

V.S.

Drums

42

6 3 3 6

46

50

3 6

54

6 3 3

58

6 6 6 6

62

66

3 3

70

74

6 6 6 6

78

Drums

82

86

90

94

98

101

Guitar Ricky Skaggs - Cryin my Heart over You

♩ = 145,000031

2 6 10 15 18 21 25 29 32 35

V.S.

70

74

79

82

86

90

94

97

100

Guitar-1 Ricky Skaggs - Cryin my Heart over You

♩ = 145,000031

5

8

11

14

18

21

25

29

33

V.S.

71

75

78

81

85

89

92

96

100

Guitar-2 Ricky Skaggs - Cryin my Heart over You

♩ = 145,000031

2

7

13

18

22

27

31

36

40

44

V.S.

89

93

97

101

Guitar Ricky Skaggs - Cryin my Heart over You

♩ = 145,000031

2

6

10

15

19

23

28

33

37

41

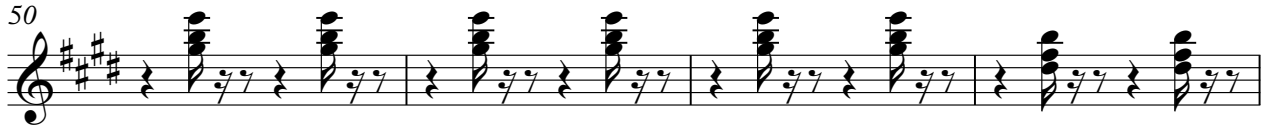

91

96

100

62

68

74

80

86

92

98

Guitar Ricky Skaggs - Cryin my Heart over You

$\text{♩} = 145,000031$
2

8

14

20

26

32

38

44

50

56

V.S.

62

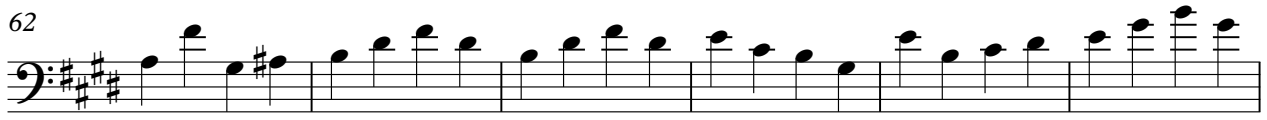

68

74

80

86

92

98

Melody Ricky Skaggs - Cryin my Heart over You

♩ = 145,000031

2

8

14

20

26

32

38

44

50

56

V.S.

Ricky Skaggs - Cryin my Heart over You
piano-bass

♩ = 145,000031

2

6

9

12

15

19

22

25

29

32

V.S.

69

72

75

78

81

84

87

90

94

97

V.S.

4

piano-bass

100
