

Ricky Skaggs - Honey won't you Open That Door

MELODY

Drums

GUITAR

Shamisen

Bass

PIANO

GUITAR

Shamisen

♩ = 140,000137

5

MELODY

Drums

Shamisen

Bass

PIANO

GUITAR

Shamisen

8

MELODY

Drums

Shamisen

Bass

PIANO

GUITAR

Shamisen

10

MELODY

Drums

Shamisen

Bass

PIANO

GUITAR

Shamisen

12

MELODY

Drums

Shamisen

Bass

PIANO

GUITAR

Shamisen

14

MELODY
Drums
Shamisen
Bass
PIANO
GUITAR
Shamisen

16

MELODY
Drums
GUITAR
Shamisen
Bass
PIANO
GUITAR
Shamisen

18

MELODY

Drums

GUITAR

Shamisen

Bass

PIANO

GUITAR

Shamisen

20

MELODY

Drums

Shamisen

Bass

PIANO

GUITAR

Shamisen

22

MELODY

Drums

Shamisen

Bass

PIANO

GUITAR

Shamisen

24

MELODY

Drums

Shamisen

Bass

PIANO

GUITAR

Shamisen

26

MELODY

Drums

Shamisen

Bass

PIANO

GUITAR

Shamisen

28

MELODY

Drums

Shamisen

Bass

PIANO

GUITAR

Shamisen

30

MELODY

Drums

Shamisen

Bass

PIANO

GUITAR

Shamisen

32

MELODY

Drums

Shamisen

Bass

PIANO

GUITAR

Shamisen

34

MELODY

Drums

GUITAR

Shamisen

Bass

PIANO

GUITAR

Shamisen

36

MELODY

Drums

Shamisen

Bass

PIANO

GUITAR

Shamisen

38

MELODY

Drums

Shamisen

Bass

PIANO

GUITAR

Shamisen

40

MELODY

Drums

Shamisen

Bass

PIANO

GUITAR

Shamisen

42

MELODY

Drums

Shamisen

Bass

PIANO

GUITAR

Shamisen

44

MELODY

Drums

Shamisen

Bass

PIANO

GUITAR

Shamisen

46

MELODY

Drums

Shamisen

Bass

PIANO

GUITAR

Shamisen

48

MELODY

Drums

GUITAR

Shamisen

Bass

PIANO

GUITAR

Shamisen

50

MELODY

Drums

Shamisen

Bass

PIANO

GUITAR

Shamisen

52

MELODY

Drums

Shamisen

Bass

PIANO

GUITAR

Shamisen

54

MELODY

Drums

Shamisen

Bass

PIANO

GUITAR

Shamisen

56

MELODY

Drums

Shamisen

Bass

PIANO

GUITAR

Shamisen

58

MELODY

Drums

Shamisen

Bass

PIANO

GUITAR

Shamisen

60

MELODY

Drums

Shamisen

Bass

PIANO

GUITAR

Shamisen

62

MELODY

Drums

Shamisen

Bass

PIANO

GUITAR

Shamisen

64

MELODY

Drums

GUITAR

Shamisen

Bass

PIANO

GUITAR

Shamisen

66

MELODY

Drums

Shamisen

Bass

PIANO

GUITAR

Shamisen

68

MELODY

Drums

Shamisen

Bass

PIANO

GUITAR

Shamisen

70

MELODY

Drums

Shamisen

Bass

PIANO

GUITAR

Shamisen

72

MELODY

Drums

Shamisen

Bass

PIANO

GUITAR

Shamisen

74

MELODY

Drums

Shamisen

Bass

PIANO

GUITAR

Shamisen

77

MELODY

Drums

Shamisen

Bass

PIANO

GUITAR

Shamisen

79

MELODY

Drums

Shamisen

Bass

PIANO

GUITAR

Shamisen

81

MELODY

Drums

Shamisen

Bass

PIANO

GUITAR

Shamisen

83

MELODY

Drums

Shamisen

Bass

PIANO

GUITAR

Shamisen

85

MELODY

Drums

GUITAR

Shamisen

Bass

PIANO

GUITAR

Shamisen

87

MELODY

Drums

GUITAR

Shamisen

Bass

PIANO

GUITAR

Shamisen

89

Drums

Shamisen

Bass

PIANO

GUITAR

Shamisen

MELODY

Ricky Skaggs - Honey won't you Open That Door

♩ = 140,000137
5

10

14

19

23

28

32

MELODY

3

84

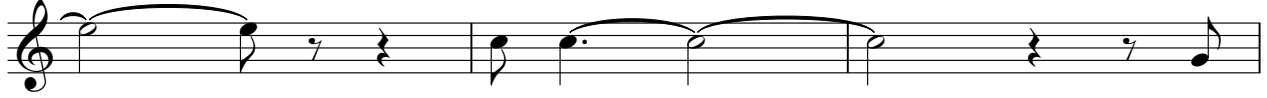

87

Ricky Skaggs - Honey won't you Open That Door

Drums

♩ = 140,000137

5

9

13

17

22

26

30

34

38

V.S.

42

46

50

54

58

62

66

70

74

78

Drums

82

86

89

GUITAR

Ricky Skaggs - Honey won't you Open That Door

♩ = 140,000137

16 15

34

12 15

49

15 20

86

3 3

♩ = 140,000137

6

9

11

14

17

20

23

26

29

V.S.

31

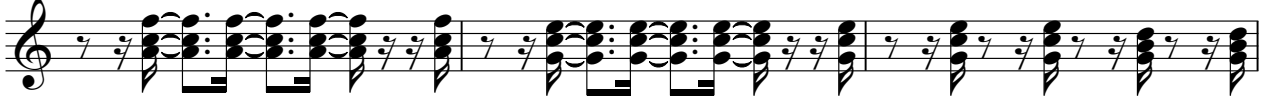

34

37

40

43

46

49

52

54

56

59

|||

61

64

67

70

73

76

79

82

85

V.S.

4

Shamisen

88

Bass

Ricky Skaggs - Honey won't you Open That Door

♩ = 140,000137

6

11

15

19

23

27

31

35

40

V.S.

PIANO

Ricky Skaggs - Honey won't you Open That Door

♩ = 140,000137

6

9

11

13

16

18

21

23

25

V.S.

V.S.

75

78

81

84

87

89

GUITAR

Ricky Skaggs - Honey won't you Open That Door

♩ = 140,000137

5

9

13

17

21

25

29

33

37

41

V.S.

45

49

53

57

61

65

69

73

77

81

85

88

♩ = 140,000137

5

9

13

17

21

25

29

33

37

41

45

49

53

57

61

65

69

73

77

81

Shamisen

85

88

