

Pinheiro, Nelson-Manuel Neves

♩ = 120,000000

Flute

Clarinet

Soprano Sax

Tenor Sax

Eb Horn

Trumpet

Trombone

Tuba

Standard Kit

6 6 6 6

4

Flute

Clarinet

Soprano Sax

Tenor Sax

Eb Horn

Trumpet

Trombone

Tuba

Standard Kit

6 3

10

Flute

Clarinet

Soprano Sax

Tenor Sax

Eb Horn

Trumpet

Trombone

Tuba

Standard Kit

3 3 3

15

Flute

Clarinet

Soprano Sax

Tenor Sax

E♭ Horn

Trumpet

Trombone

Tuba

Standard Kit

20

Flute

Clarinet

Soprano Sax

Tenor Sax

E♭ Horn

Trumpet

Trombone

Tuba

Standard Kit

25

Flute

Clarinet

Soprano Sax

Tenor Sax

Eb Horn

Trumpet

Trombone

Tuba

Standard Kit

30

Flute

Clarinet

Soprano Sax

Tenor Sax

Eb Horn

Trumpet

Trombone

Tuba

Standard Kit

35

Flute

Clarinet

Soprano Sax

Tenor Sax

Eb Horn

Trumpet

Trombone

Tuba

Standard Kit

40

Flute

Clarinet

Soprano Sax

Tenor Sax

Eb Horn

Trumpet

Trombone

Tuba

Standard Kit

45

Flute

Clarinet

Soprano Sax

Tenor Sax

Eb Horn

Trumpet

Trombone

Tuba

Standard Kit

50

Flute

Clarinet

Soprano Sax

Tenor Sax

Eb Horn

Trumpet

Trombone

Tuba

Standard Kit

55

Flute

Clarinet

Soprano Sax

Tenor Sax

Eb Horn

Trumpet

Trombone

Tuba

Standard Kit

61

Flute

Clarinet

Soprano Sax

Tenor Sax

Eb Horn

Trumpet

Trombone

Tuba

Standard Kit

66

Flute

Clarinet

Soprano Sax

Tenor Sax

Eb Horn

Trumpet

Trombone

Tuba

Standard Kit

71

Flute

Clarinet

Soprano Sax

Tenor Sax

Eb Horn

Trumpet

Trombone

Tuba

Standard Kit

75

Flute

Clarinet

Soprano Sax

Tenor Sax

E♭ Horn

Trumpet

Trombone

Tuba

Standard Kit

78

Flute

Clarinet

Soprano Sax

Tenor Sax

E♭ Horn

Trumpet

Trombone

Tuba

Standard Kit

81

Flute

Clarinet

Soprano Sax

Tenor Sax

Eb Horn

Trumpet

Trombone

Tuba

Standard Kit

84

Flute

Clarinet

Soprano Sax

Tenor Sax

Eb Horn

Trumpet

Trombone

Tuba

Standard Kit

95

Flute

Clarinet

Soprano Sax

Tenor Sax

Eb Horn

Trumpet

Trombone

Tuba

Standard Kit

98

Flute

Clarinet

Soprano Sax

Tenor Sax

Eb Horn

Trumpet

Trombone

Tuba

Standard Kit

102

Flute

Clarinet

Soprano Sax

Tenor Sax

Eb Horn

Trumpet

Trombone

Tuba

Standard Kit

106

Flute

Clarinet

Soprano Sax

Tenor Sax

Eb Horn

Trumpet

Trombone

Tuba

Standard Kit

109

Flute
Clarinet
Soprano Sax
Tenor Sax
Eb Horn
Trumpet
Trombone
Tuba
Standard Kit

This section of the score covers measures 109 to 111. It features a woodwind section with Flute, Clarinet, Soprano Sax, and Tenor Sax, and a brass section with Eb Horn, Trumpet, Trombone, and Tuba. The Standard Kit is also present. The music is in a key with two flats and a 4/4 time signature. Measures 109 and 110 contain mostly quarter and eighth notes with rests. Measure 111 features a triplet of eighth notes in the Flute, Clarinet, and Eb Horn parts, and a triplet of quarter notes in the Tenor Sax and Trumpet parts. The Standard Kit part shows a consistent rhythmic pattern of eighth notes.

112

Flute
Clarinet
Soprano Sax
Tenor Sax
Eb Horn
Trumpet
Trombone
Tuba
Standard Kit

This section of the score covers measures 112 to 114. It features the same woodwind and brass sections as the previous section, plus the Standard Kit. The music continues in the same key and time signature. Measure 112 has a triplet of eighth notes in the Clarinet and Tenor Sax parts. Measure 113 has a triplet of eighth notes in the Trombone and Tuba parts. Measure 114 has a triplet of eighth notes in the Flute and Clarinet parts, and a triplet of quarter notes in the Tenor Sax and Trumpet parts. The Standard Kit part shows a consistent rhythmic pattern of eighth notes.

115

Flute

Clarinet

Soprano Sax

Tenor Sax

Eb Horn

Trumpet

Trombone

Tuba

Standard Kit

This section of the score covers measures 115 to 117. It features a woodwind section with Flute, Clarinet, Soprano Sax, and Tenor Sax, and a brass section with Eb Horn, Trumpet, Trombone, and Tuba. The percussion part is for a Standard Kit. Measure 115 contains a triplet of eighth notes in the Flute, Clarinet, and Tenor Sax parts. Measure 116 features a triplet of eighth notes in the Eb Horn and Trumpet parts, and a triplet of eighth notes in the Trombone part. Measure 117 continues the rhythmic patterns with various note values and rests.

118

Flute

Clarinet

Soprano Sax

Tenor Sax

Eb Horn

Trumpet

Trombone

Tuba

Standard Kit

This section of the score covers measures 118 to 121. It features the same woodwind and brass sections as the previous section, along with the Standard Kit. Measure 118 has a triplet of eighth notes in the Flute part. Measure 119 has a triplet of eighth notes in the Clarinet part. Measure 120 has a triplet of eighth notes in the Tenor Sax part. Measure 121 has a triplet of eighth notes in the Trombone part. The percussion part continues with a consistent rhythmic pattern.

122

Flute

Clarinet

Soprano Sax

Tenor Sax

Eb Horn

Trumpet

Trombone

Tuba

Standard Kit

125

Flute

Clarinet

Soprano Sax

Tenor Sax

Eb Horn

Trumpet

Trombone

Tuba

Standard Kit

128

Flute

Clarinet

Soprano Sax

Tenor Sax

E♭ Horn

Trumpet

Trombone

Tuba

Standard Kit

132

Flute

Clarinet

Soprano Sax

Tenor Sax

E♭ Horn

Trumpet

Trombone

Tuba

Standard Kit

136

Flute

Clarinet

Soprano Sax

Tenor Sax

Eb Horn

Trumpet

Trombone

Tuba

Standard Kit

141

Flute

Clarinet

Soprano Sax

Tenor Sax

Eb Horn

Trumpet

Trombone

Tuba

Standard Kit

146

Flute

Clarinet

Soprano Sax

Tenor Sax

Eb Horn

Trumpet

Trombone

Tuba

Standard Kit

151

Flute

Clarinet

Soprano Sax

Tenor Sax

Eb Horn

Trumpet

Trombone

Tuba

Standard Kit

157

Flute
Clarinet
Soprano Sax
Tenor Sax
Eb Horn
Trumpet
Trombone
Tuba
Standard Kit

162

Flute
Clarinet
Soprano Sax
Tenor Sax
Eb Horn
Trumpet
Trombone
Tuba
Standard Kit

167

Flute

Clarinet

Soprano Sax

Tenor Sax

Eb Horn

Trumpet

Trombone

Tuba

Standard Kit

6

3

172

Flute

Clarinet

Tenor Sax

Eb Horn

Trombone

Tuba

Standard Kit

3

3

177

Flute

Clarinet

Tenor Sax

Eb Horn

Trombone

Tuba

Standard Kit

182

Flute

Clarinet

Tenor Sax

Eb Horn

Trombone

Tuba

Standard Kit

187

Flute

Clarinet

Tenor Sax

Eb Horn

Trombone

Tuba

Standard Kit

192

Flute

Clarinet

Tenor Sax

Eb Horn

Trombone

Tuba

Standard Kit

197

Flute

Clarinet

Tenor Sax

Eb Horn

Trombone

Tuba

Standard Kit

201

Flute

Clarinet

Tenor Sax

Eb Horn

Trombone

Tuba

Standard Kit

205 25

Flute
Clarinet
Tenor Sax
Eb Horn
Trombone
Tuba
Standard Kit

209

Flute
Clarinet
Tenor Sax
Eb Horn
Trombone
Tuba
Standard Kit

213

Flute
Clarinet
Tenor Sax
Eb Horn
Trombone
Tuba
Standard Kit

217

Flute
Clarinet
Tenor Sax
Eb Horn
Trombone
Tuba
Standard Kit

221 27

Flute
Clarinet
Tenor Sax
Eb Horn
Trombone
Tuba
Standard Kit

225

Flute
Clarinet
Tenor Sax
Eb Horn
Trombone
Tuba
Standard Kit

229

Flute
Clarinet
Tenor Sax
Eb Horn
Trombone
Tuba
Standard Kit

233

Flute
Clarinet
Tenor Sax
Eb Horn
Trumpet
Trombone
Tuba
Standard Kit

237

Flute

Clarinet

Tenor Sax

Eb Horn

Trumpet

Trombone

Tuba

Standard Kit

3

6

241

Flute

Clarinet

Tenor Sax

Eb Horn

Trumpet

Trombone

Tuba

Standard Kit

3

255

Flute

Clarinet

Tenor Sax

Eb Horn

Trumpet

Trombone

Tuba

Standard Kit

259

Flute

Clarinet

Tenor Sax

Eb Horn

Trumpet

Trombone

Tuba

Standard Kit

263

Flute
Clarinet
Tenor Sax
Eb Horn
Trumpet
Trombone
Tuba
Standard Kit

268

Flute
Clarinet
Tenor Sax
Eb Horn
Trumpet
Trombone
Tuba
Standard Kit

273

Flute

Clarinet

Tenor Sax

Eb Horn

Trumpet

Trombone

Tuba

Standard Kit

277

Flute

Clarinet

Tenor Sax

Eb Horn

Trumpet

Trombone

Tuba

Standard Kit

Pinheiro, Nelson-Manuel Neves

Flute

♩ = 120,000000

7

13

18

23

29

34

39

45

50

V.S.

Flute

Flute

3

V.S.

Flute

Flute

248

253

258

263

268

273

277

Pinheiro, Nelson-Manuel Neves

Clarinet

♩ = 120,000000

7

16

25

34

43

52

61

70

77

3

3

3

V.S.

Clarinet

160

168

177

187

197

205

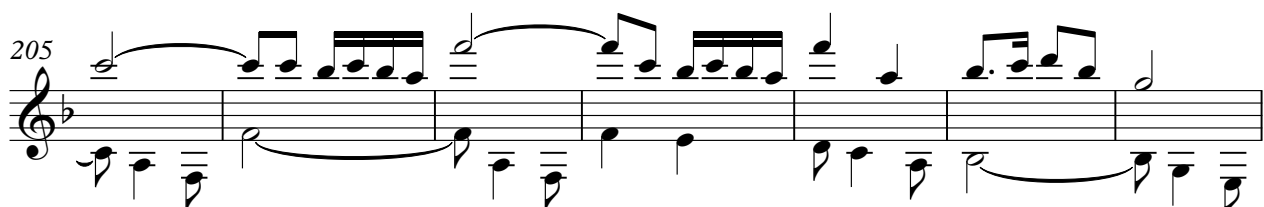

212

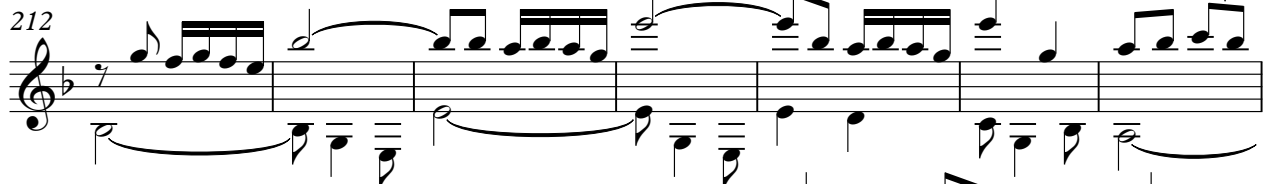

219

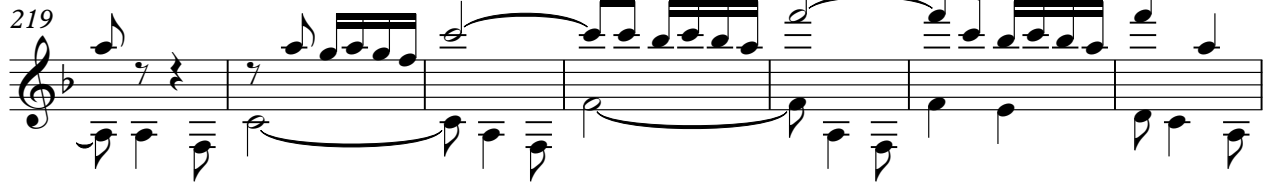

226

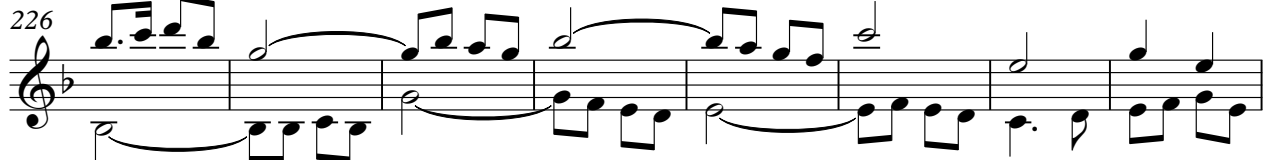

234

V.S.

Clarinet

240

245

251

257

263

269

275

Pinheiro, Nelson-Manuel Neves

Soprano Sax

♩ = 120,000000

8

17

26

35

44

53

62

71

79

V.S.

168

Tenor Sax

Pinheiro, Nelson-Manuel Neves

♩ = 120,000000

9

18

27

37

46

55

64

73

82

V.S.

182

192

201

211

221

231

240

2

249

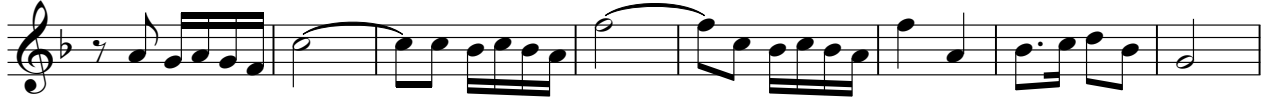

257

265

273

E♭ Horn

Pinheiro, Nelson-Manuel Neves

♩ = 120,000000

V.S.

75

3

83

3

91

3

99

3

107

3

115

3

123

3

131

3

139

3

146

3

153

160

166

172

180

188

196

204

212

220

Trumpet

Pinheiro, Nelson-Manuel Neves

♩ = 120,000000

8

17

26

35

44

53

62

71

79

V.S.

170

63

239

246

256

266

274

Trombone Pinheiro, Nelson-Manuel Neves

♩ = 120,000000

9

16

23

31

38

46

53

61

68

V.S.

Trombone

74

78

82

86

90

94

98

102

106

110

Trombone

114

118

122

126

130

134

140

147

155

162

V.S.

Trombone

168

172

180

189

197

205

213

221

229

238

246

255

260

267

274

Pinheiro, Nelson-Manuel Neves

Tuba

♩ = 120,000000

9

17

25

33

41

49

57

65

72

V.S.

81

90

99

108

117

126

135

143

151

159

166

172

180

188

196

204

212

220

228

236

V.S.

246

255

263

271

276

Standard Kit Pinheiro, Nelson-Manuel Neves

♩ = 120,000000

4

10

16

22

28

34

40

46

52

V.S.

Standard Kit

58

64

70

76

80

84

90

96

106

112

116

6 6

122

3 6 6 3

128

3

137

3 3 3

144

3 3 3

150

3 3 3

156

3 3 3

162

3 3 3

167

6 3

172

3 3 3

V.S.

178

184

191

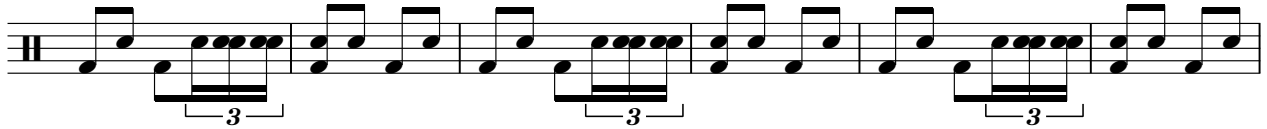

197

203

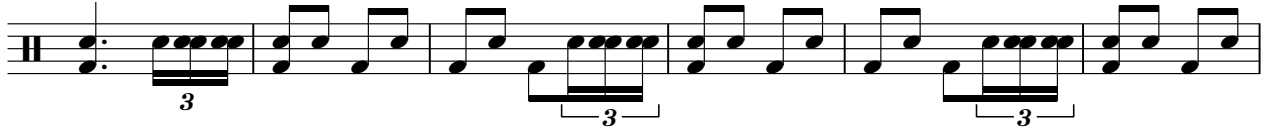

209

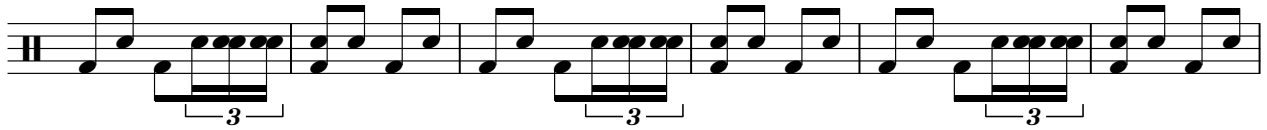

215

221

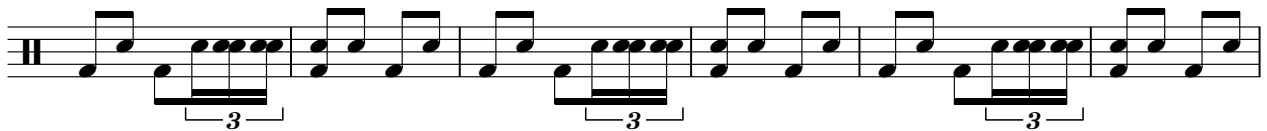

227

233

237

241

247

253

259

266

272

277
