

Ricky Van Shelton - Back Roads

♩ = 162,000168

DRUMS #10

BASS \$7

♩ = 162,000168

PIANO #11

PIANO #13

4

DRUMS #10

BASS \$7

7

DRUMS #10

BASS \$7

PIANO #11

PIANO #13

8

DRUMS #10

BASS \$7

PIANO #11

PIANO #13

10

DRUMS #10

BASS \$7

PIANO #11

PIANO #13

12

DRUMS #10

BASS \$7

PIANO #11

PIANO #13

14

DRUMS #10

BASS \$7

PIANO #11

PIANO #13

16

DRUMS #10

BASS \$7

PIANO #11

PIANO #13

18

DRUMS #10

BASS \$7

PIANO #11

PIANO #13

20

DRUMS #10

BASS \$7

PIANO #11

PIANO #13

22

DRUMS #10

BASS \$7

PIANO #11

PIANO #13

24

DRUMS #10

BASS \$7

PIANO #11

PIANO #13

26

DRUMS #10

BASS \$7

PIANO #11

PIANO #13

28

DRUMS #10

BASS \$7

PIANO #11

PIANO #13

30

DRUMS #10

BASS \$7

PIANO #11

PIANO #13

32

DRUMS #10

BASS \$7

PIANO #11

PIANO #13

34

DRUMS #10

BASS \$7

PIANO #11

PIANO #13

36

DRUMS #10

BASS #7

PIANO #11

PIANO #13

38

DRUMS #10

BASS #7

PIANO #11

PIANO #13

40

DRUMS #10

BASS \$7

PIANO #11

PIANO #13

42

DRUMS #10

BASS \$7

PIANO #11

PIANO #13

44

DRUMS #10

BASS #7

PIANO #11

PIANO #13

46

DRUMS #10

BASS #7

PIANO #11

PIANO #13

48

DRUMS #10

BASS \$7

PIANO #11

PIANO #13

50

DRUMS #10

BASS \$7

PIANO #11

PIANO #13

52

DRUMS #10

BASS \$7

PIANO #11

PIANO #13

54

DRUMS #10

BASS \$7

PIANO #11

PIANO #13

55

DRUMS #10

BASS \$7

PIANO #11

PIANO #13

56

DRUMS #10

BASS \$7

PIANO #11

PIANO #13

57

DRUMS #10

BASS \$7

PIANO #11

PIANO #13

59

DRUMS #10

BASS \$7

PIANO #11

PIANO #13

61

DRUMS #10

BASS \$7

PIANO #11

PIANO #13

62

DRUMS #10

BASS \$7

PIANO #11

PIANO #13

63

DRUMS #10

BASS \$7

PIANO #11

PIANO #13

64

DRUMS #10

BASS \$7

PIANO #11

PIANO #13

66

DRUMS #10

BASS \$7

PIANO #11

PIANO #13

68

DRUMS #10

BASS \$7

PIANO #11

PIANO #13

70

DRUMS #10

BASS \$7

PIANO #11

PIANO #13

72

DRUMS #10

BASS \$7

PIANO #11

PIANO #13

74

DRUMS #10

BASS \$7

PIANO #11

PIANO #13

76

DRUMS #10

BASS \$7

PIANO #11

PIANO #13

78

DRUMS #10

BASS \$7

PIANO #11

PIANO #13

80

DRUMS #10

BASS \$7

PIANO #11

PIANO #13

82

DRUMS #10

BASS \$7

PIANO #11

PIANO #13

84

DRUMS #10

BASS #7

PIANO #11

PIANO #13

86

DRUMS #10

BASS #7

PIANO #11

PIANO #13

88

DRUMS #10

BASS \$7

PIANO #11

PIANO #13

91

DRUMS #10

BASS \$7

PIANO #11

PIANO #13

93

DRUMS #10

BASS \$7

PIANO #11

PIANO #13

95

DRUMS #10

BASS \$7

PIANO #11

PIANO #13

97

DRUMS #10

BASS \$7

PIANO #11

PIANO #13

100

DRUMS #10

BASS \$7

PIANO #11

PIANO #13

102

DRUMS #10

BASS \$7

PIANO #11

PIANO #13

104

DRUMS #10

BASS \$7

PIANO #11

PIANO #13

105

DRUMS #10

BASS \$7

PIANO #11

PIANO #13

106

DRUMS #10

BASS \$7

PIANO #11

PIANO #13

107

DRUMS #10

BASS \$7

PIANO #11

PIANO #13

109

DRUMS #10

BASS \$7

PIANO #11

PIANO #13

111

DRUMS #10

BASS \$7

PIANO #11

PIANO #13

112

DRUMS #10

BASS \$7

PIANO #11

PIANO #13

113

DRUMS #10

BASS \$7

PIANO #11

PIANO #13

115

DRUMS #10

BASS \$7

PIANO #11

PIANO #13

117

DRUMS #10

BASS #7

PIANO #11

PIANO #13

119

DRUMS #10

BASS #7

PIANO #11

PIANO #13

120

DRUMS #10

BASS \$7

PIANO #11

PIANO #13

122

DRUMS #10

BASS \$7

PIANO #11

PIANO #13

124

DRUMS #10

BASS \$7

PIANO #11

PIANO #13

126

DRUMS #10

BASS \$7

PIANO #11

PIANO #13

128

DRUMS #10

BASS \$7

PIANO #11

PIANO #13

129

DRUMS #10

BASS \$7

PIANO #11

PIANO #13

130

DRUMS #10

BASS \$7

PIANO #11

PIANO #13

131

DRUMS #10

BASS \$7

PIANO #11

PIANO #13

132

DRUMS #10

BASS #7

PIANO #11

PIANO #13

134

DRUMS #10

BASS #7

PIANO #11

PIANO #13

136

DRUMS #10

BASS \$7

PIANO #11

PIANO #13

137

DRUMS #10

BASS \$7

PIANO #11

PIANO #13

138

DRUMS #10

BASS \$7

PIANO #11

PIANO #13

139

DRUMS #10

BASS \$7

PIANO #11

PIANO #13

140

DRUMS #10

BASS \$7

PIANO #11

PIANO #13

141

DRUMS #10

BASS \$7

PIANO #11

PIANO #13

143

DRUMS #10

BASS \$7

PIANO #11

PIANO #13

145

DRUMS #10

BASS \$7

PIANO #11

PIANO #13

147 $\text{♩} = 162,000168$ $\text{♩} = 162,000168$ $\text{♩} = 162,000168$ $\text{♩} = 162,000168$

DRUMS #10

BASS #7

PIANO #11

PIANO #13

149 $\text{♩} = 67,1$ $\text{♩} = 69,$ $\text{♩} = 65,9$ $\text{♩} = 64,0$ $\text{♩} = 62,$ $\text{♩} = 64,9$

DRUMS #10

BASS #7

PIANO #11

$\text{♩} = 160,000000$ $\text{♩} = 145,000031$ $\text{♩} = 113,999954$ $\text{♩} = 145,999969$ $\text{♩} = 83,999969$

151 $\text{♩} = 159,000214$

DRUMS #10

BASS #7

PIANO #11

$\text{♩} = 159,000214$

Ricky Van Shelton - Back Roads

DRUMS #10

♩ = 162,000168

6

9

11

13

15

17

20

23

27

V.S.

31

35

39

43

47

51

55

57

59

61

DRUMS #10

63

65

68

71

73

76

79

81

84

87

V.S.

91

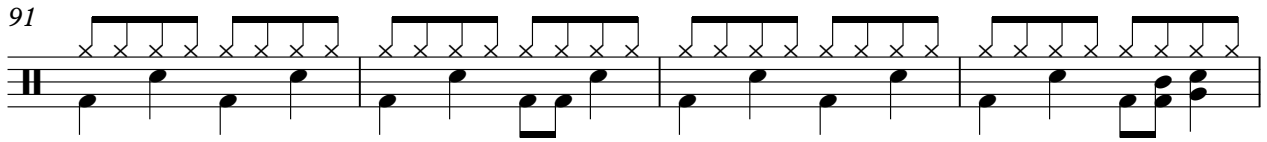

95

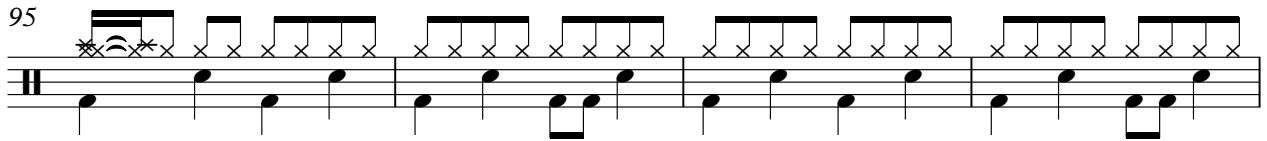

99

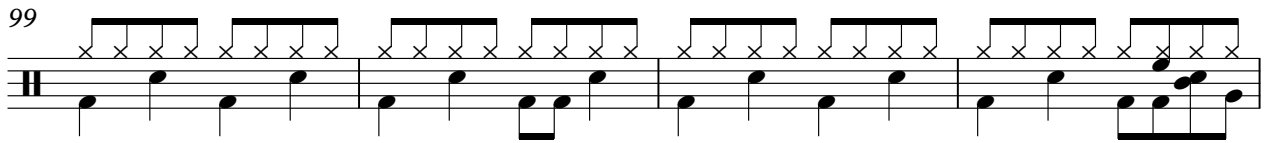

103

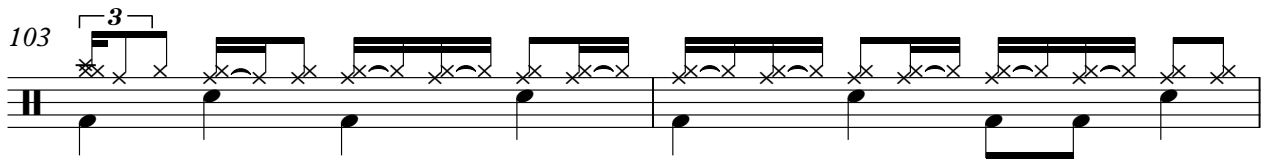

105

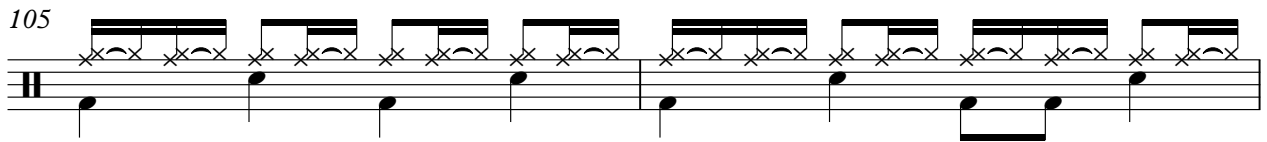

107

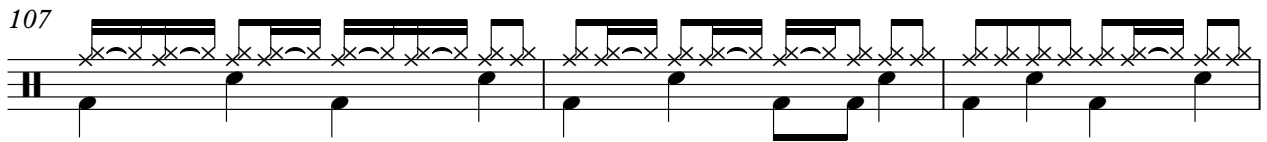

110

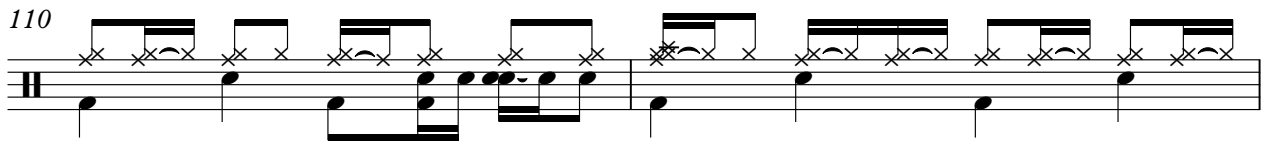

112

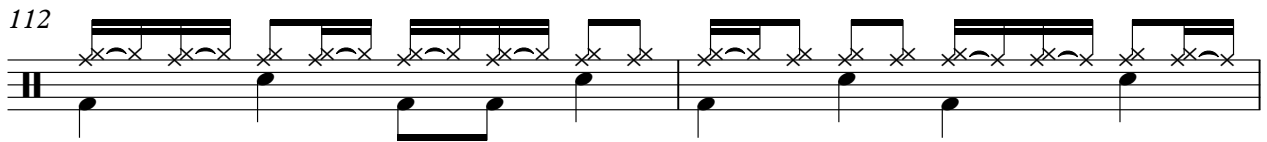

114

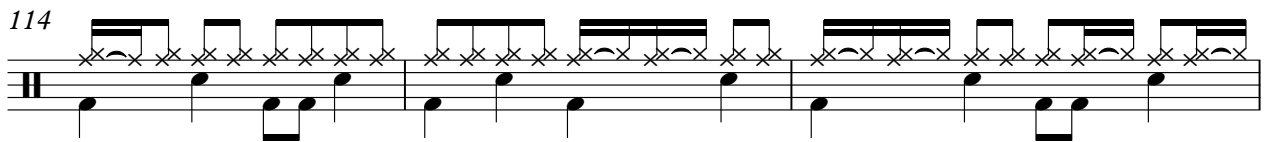

117

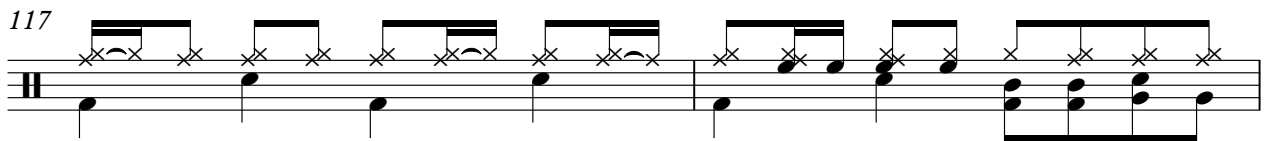

119

121

124

127

129

131

133

136

138

140

V.S.

DRUMS #10

142

145

148

$\text{♩} = 162,000168$

150

$\text{♩} = 159,000214$

Ricky Van Shelton - Back Roads

BASS \$7

♩ = 162,000168

2

6

11

16

20

23

28

33

38

42

V.S.

47

52

56

60

64

68

72

77

82

86

90

95

100

104

108

112

116

120

124

128

V.S.

132

136

141

145

♩ = 162,000168 ♩ = 160000

149

PIANO #11

Ricky Van Shelton - Back Roads

♩ = 162,000168

10

14

18

22

26

V.S.

30

35

40

44

49

54

58

62

66

70

74

78

V.S.

82

86

90

94

98

102

106

110

114

118

122

126

V.S.

130

133

136

140

144

148 $\text{♩} = 162,000168$

PIANO #11

150

♩ = 159,000214

PIANO #13

Ricky Van Shelton - Back Roads

♩ = 162,000168

6

10

14

17

20

25

29

32

35

Measures 39, 42, 45, 48, 51, 54, 57, 61, 64, 67.

V.S.

141

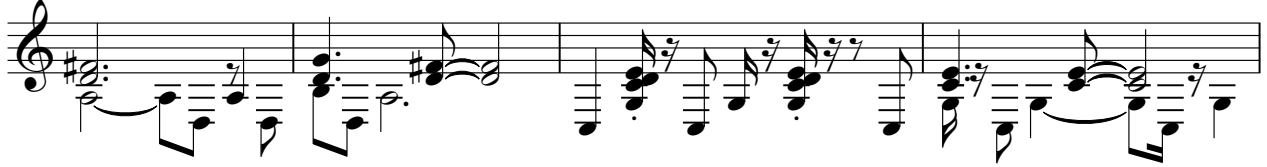

145

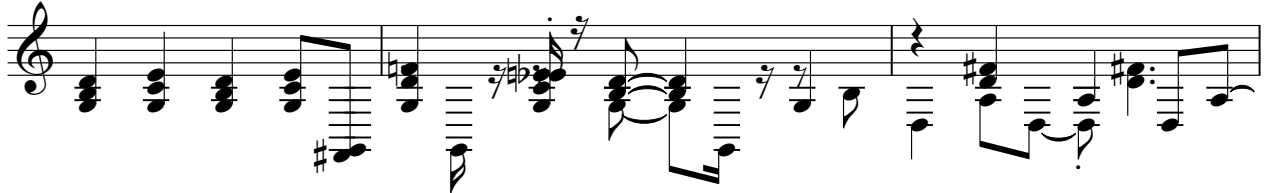

148

♩ = 162,000168

♩ = 159,000214

