

Cascada - A neverending dream

♩ = 133,000244

tk2

tk3

tk4

tk5

tk6

tk7

tk8

tk9

tk11

tk12

tk13

tk14

tk15

tk16

5

tk3

tk6

tk7

7

tk3
tk6
tk7
tk8
tk12

9

tk3
tk6
tk7
tk8
tk12

10

tk3
tk6
tk7
tk8
tk9
tk12

11

tk2
tk3
tk6
tk7
tk8
tk9
tk12

13

tk2
tk3
tk6
tk7
tk8
tk12

15

tk2
tk3
tk6
tk7
tk8
tk12

17

19

21

23

25

tk2
tk3
tk4
tk5
tk6
tk7
tk8
tk9
tk13
tk14
tk16

27

tk2
tk3
tk5
tk8
tk13
tk14

29

tk2
tk3
tk4
tk5
tk6
tk7
tk8
tk9
tk13
tk14
tk16

31

tk2
tk3
tk4
tk6
tk7
tk9
tk12
tk16

33

35

37

tk2

tk3

tk4

tk6

tk7

tk8

tk12

tk16

39

tk2

tk3

tk6

tk7

tk8

tk12

41

tk2
tk3
tk4
tk6
tk7
tk8
tk12
tk16

43

tk2
tk3
tk4
tk6
tk7
tk11
tk13
tk14
tk16

45

tk2
tk3
tk4
tk6
tk7
tk11
tk13
tk14
tk16

47

tk2
tk3
tk4
tk6
tk7
tk11
tk13
tk14
tk16

53

55

57

59

61

63

tk2
tk3
tk6
tk7
tk8
tk12

65

tk2
tk3
tk6
tk7
tk8
tk12
tk15

66

tk2

tk3

tk6

tk7

tk8

tk12

tk15

6 6 6 6

67

tk2

tk3

tk6

tk7

tk8

tk13

tk14

tk15

6 6 6 6

18

69

tk2

tk3

tk5

tk6

tk7

tk8

tk13

tk14

71

tk2

tk3

tk5

tk6

tk7

tk8

tk13

tk14

73

tk2

tk3

tk4

tk5

tk6

tk7

tk8

tk13

tk14

tk15

tk16

76

tk2
tk3
tk4
tk6
tk7
tk11
tk13
tk14
tk16

78

tk2
tk3
tk4
tk6
tk7
tk11
tk13
tk14
tk16

80

tk2

tk3

tk4

tk6

tk7

tk11

tk13

tk14

tk16

82

84

86

tk2

tk3

tk4

tk5

tk6

tk7

tk8

tk9

tk13

tk14

tk16

88

90

92

tk2
tk3
tk4
tk6
tk7
tk8
tk12
tk16

94

tk2
tk3
tk4
tk6
tk7
tk8
tk12
tk16

96

tk2

tk3

tk4

tk6

tk7

tk8

tk12

tk16

98

tk2

tk3

tk4

tk6

tk7

tk8

tk12

tk16

100

tk2
tk3
tk4
tk6
tk7
tk8
tk12
tk16

102

tk2
tk3
tk4
tk6
tk7
tk8
tk12
tk16

104

106

108

110

30

112

113

114

Cascada - A neverending dream

♩ = 133,000244

10

14

18

22

26

30

34

38

42

46

V.S.

90

94

98

102

106

109

Cascada - A neverending dream

tk3

♩ = 133,000244

V.S.

2

tk3

89

98

107

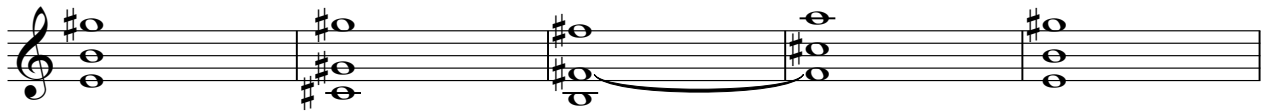

112

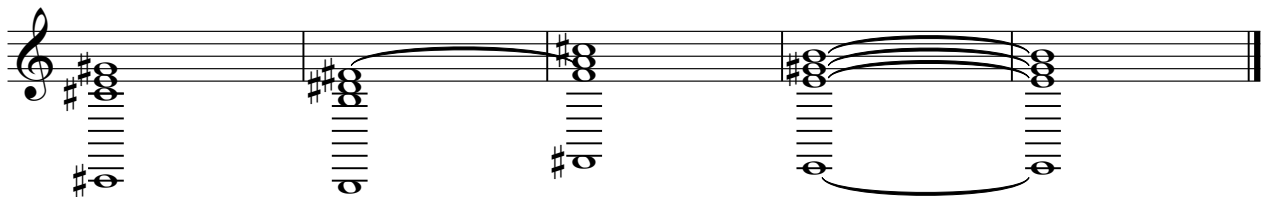

Cascada - A neverending dream

♩ = 133,000244

13

18

23

30

34

38

45

48

3

tk5

Cascada - A neverending dream

♩ = 133,000244

25

31

20

15

70

8

83

29

Cascada - A neverending dream

tk6

♩ = 133,000244

2

7

12

17

22

27

3

34

39

44

48

3

55

60

65

70

75

80

87

92

97

102

107

110

Cascada - A neverending dream

tk7

♩ = 133,000244

2

5

7

9

11

13

15

17

19

22

V.S.

25 3

31

33

35

37

39

41

43

46

49 3

55

57

59

61

63

65

67

70

73

76

79

82

88

90

92

94

96

98

100

102

104

106

108

110

112

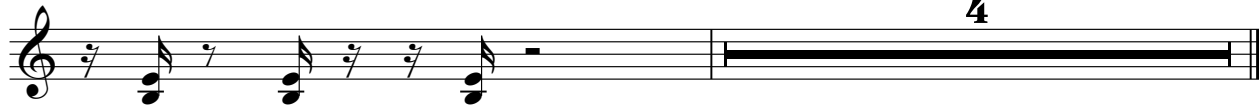

97

101

105

109

113

Cascada - A neverending dream

♩ = 133,000244

9

10

6

6

6

6

11

14

3

31

18

3

55

27

84

3

28

Cascada - A neverending dream

♩ = 133,000244

42

45

49

25

77

81

26

110

113

115

Cascada - A neverending dream

tk12

♩ = 133,000244

6

9

11

13

15

17

12

31

33

35

37

V.S.

39

41

55

57

59

61

63

65

88

90

92

94

96

98

100

102

104

106

108

110

Cascada - A neverending dream

♩ = 133,000244

18

21

24

27

29 12

43

46

49

52

54 12

67

69

71

73

76

79

82

85

87

29

tk14

Cascada - A neverending dream

♩ = 133,000244

18

20

22

24

26

28

30

12

43

45

47

49

51

53

55

12

68

70

72

74

77

79

81

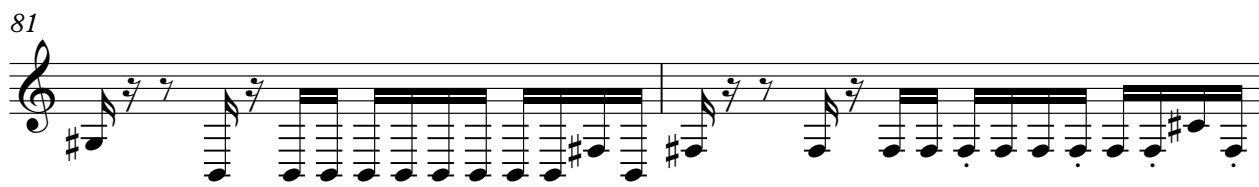

83

85

87

29

Cascada - A neverending dream

♩ = 133,000244

64

65

66

67

74

35

112

113

114

Cascada - A neverending dream

tk16

♩ = 133,000244

13

18

23

30

34

38

45

49

56

60

75

80

87

91

95

99

103

107

110

