

Ricky Van Shelton - She's got you

0.0"
1.1,00
She's Got You

♩ = 69,999985

The bottom section includes:

A tempo marking of ♩ = 69,999985 is placed above the Choral Aahs staff.

5

Drums

Guitar / Aahs

Piano

Melody Doubled #1

Bass

Voice 1 (Melody)

Voice 2 (Harmony)

Voice 3 (Harmony)

8

Drums

Guitar / Aahs

Piano

Melody Doubled #1

Bass

Voice 1 (Melody)

Voice 2 (Harmony)

Voice 3 (Harmony)

11 3

Drums

Guitar / Aahs

Piano

Melody Doubled #1

Bass

Voice 1 (Melody)

Voice 2 (Harmony)

Voice 3 (Harmony)

14 6

Drums

Guitar / Aahs

Piano

Melody Doubled #1

Bass

Voice 1 (Melody)

Voice 2 (Harmony)

Voice 3 (Harmony)

17

Drums

Guitar / Aahs

Piano

Melody Doubled #1

Bass

Voice 1 (Melody)

Voice 2 (Harmony)

Voice 3 (Harmony)

20

Drums

Guitar / Aahs

Piano

Melody Doubled #1

Bass

Choral Aahs

Voice 1 (Melody)

Voice 2 (Harmony)

Voice 3 (Harmony)

22

Drums

Guitar / Aahs

Piano

Melody Doubled #1

Bass

Choral Aahs

Voice 1 (Melody)

Voice 2 (Harmony)

Voice 3 (Harmony)

24

Drums

Guitar / Aahs

Piano

Melody Doubled #1

Bass

Choral Aahs

Voice 1 (Melody)

Voice 2 (Harmony)

Voice 3 (Harmony)

26

Drums

Guitar / Aahs

Piano

Melody Doubled #1

Bass

Voice 1 (Melody)

Voice 2 (Harmony)

Voice 3 (Harmony)

29

Drums

Guitar / Aahs

Piano

Melody Doubled #1

Bass

Voice 1 (Melody)

Voice 2 (Harmony)

Voice 3 (Harmony)

32

Drums

Guitar / Aahs

Piano

Melody Doubled #1

Bass

Choral Aahs

Voice 1 (Melody)

Voice 2 (Harmony)

Voice 3 (Harmony)

34

Drums

Guitar / Aahs

Piano

Melody Doubled #1

Bass

Choral Aahs

Voice 1 (Melody)

Voice 2 (Harmony)

Voice 3 (Harmony)

36

This section of the score covers measures 36 to 38. It features a multi-staff arrangement. The top staff is for Drums, showing a complex rhythmic pattern with sixteenth notes and rests. The second staff is for Guitar / Aahs, with a treble clef and a key signature of one sharp (F#), containing a melodic line with triplets and slurs. The third staff is for Piano, with a treble clef and a key signature of one sharp, featuring a melodic line with triplets and slurs. The fourth staff is for Melody Doubled #1, with a treble clef and a key signature of one sharp, containing a melodic line with triplets and slurs. The fifth staff is for Bass, with a bass clef and a key signature of one sharp, containing a melodic line with triplets and slurs. The sixth staff is for Choral Aahs, with a bass clef and a key signature of one sharp, containing a melodic line with triplets and slurs. The seventh staff is for Voice 1 (Melody), with a treble clef and a key signature of one sharp, containing a melodic line with triplets and slurs. The eighth staff is for Voice 2 (Harmony), with a treble clef and a key signature of one sharp, containing a melodic line with triplets and slurs. The ninth staff is for Voice 3 (Harmony), with a treble clef and a key signature of one sharp, containing a melodic line with triplets and slurs.

39

This section of the score covers measures 39 to 41. It features a multi-staff arrangement. The top staff is for Drums, showing a complex rhythmic pattern with sixteenth notes and rests. The second staff is for Guitar / Aahs, with a treble clef and a key signature of one sharp (F#), containing a melodic line with triplets and slurs. The third staff is for Piano, with a treble clef and a key signature of one sharp, featuring a melodic line with triplets and slurs. The fourth staff is for Melody Doubled #1, with a treble clef and a key signature of one sharp, containing a melodic line with triplets and slurs. The fifth staff is for Bass, with a bass clef and a key signature of one sharp, containing a melodic line with triplets and slurs. The sixth staff is for Voice 1 (Melody), with a treble clef and a key signature of one sharp, containing a melodic line with triplets and slurs. The seventh staff is for Voice 2 (Harmony), with a treble clef and a key signature of one sharp, containing a melodic line with triplets and slurs. The eighth staff is for Voice 3 (Harmony), with a treble clef and a key signature of one sharp, containing a melodic line with triplets and slurs.

41

44

46

Drums

Guitar / Aahs

Piano

Melody Doubled #1

Bass

Choral Aahs

Voice 1 (Melody)

Voice 2 (Harmony)

Voice 3 (Harmony)

Ricky Van Shelton - She's got you

Drums

$\text{♩} = 69,999985$

2

6

10

14

18

21

24

28

32

35

V.S.

2

Drums

39

43

46

Ricky Van Shelton - She's got you

Guitar / Aahs

♩ = 69,999985

2

6

10

14

18

22

25

29

33

36

V.S.

2

Guitar / Aahs

40

44

47

Ricky Van Shelton - She's got you

Piano

♩ = 69,999985

2

3

6

9

12

16

20

23

26

30

34

V.S.

2

Piano

37

41

44

47

Ricky Van Shelton - She's got you

Melody Doubled #1

♩ = 69,999985

3

8

12

16

20

24

28

32

36

40

V.S.

2

Melody Doubled #1

44

3

Ricky Van Shelton - She's got you

Bass

♩ = 69,999985

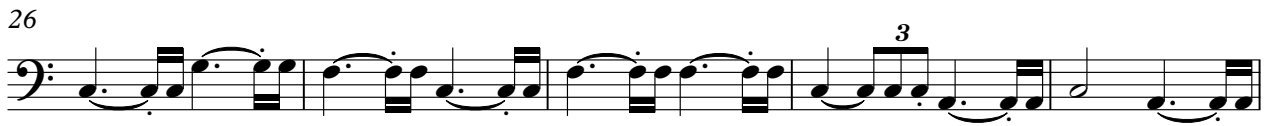

Choral Aahs

Ricky Van Shelton - She's got you

♩ = 69,999985

2 16

21

8

34

10

Ricky Van Shelton - She's got you

Voice 1 (Melody)

♩ = 69,999985

3

8

12

16

20

24

28

32

36

40

V.S.

2

Voice 1 (Melody)

44

2

Ricky Van Shelton - She's got you

Voice 2 (Harmony)

♩ = 69,999985

8

12

16

20

24

28

32

36

40

V.S.

2

Voice 2 (Harmony)

44

3

Ricky Van Shelton - She's got you

Voice 3 (Harmony)

♩ = 69,999985

3

8

12

16

20

24

28

32

36

40

V.S.

2

Voice 3 (Harmony)

44

3

3