

Ricky Van Shelton - Somebody Lied

♩ = 72,000031

Drums

Piano

Steel Guitar

Clean Elec Guitar

Clean Elec Guitar

Nylon Guitar

Rhodes Piano

♩ = 72,000031

Strings 1

Bass

Vocals

Vocals

4

Drums

Piano

Steel Guitar

Nylon Guitar

Rhodes Piano

Bass

6

Drums

Piano

Steel Guitar

Nylon Guitar

Rhodes Piano

Bass

8

Drums

Piano

Steel Guitar

Nylon Guitar

Rhodes Piano

Bass

Vocals

Vocals

10

Drums

Piano

Steel Guitar

Nylon Guitar

Rhodes Piano

Bass

Vocals

Vocals

12

Drums

Piano

Steel Guitar

Nylon Guitar

Rhodes Piano

Bass

Vocals

Vocals

14

Drums

Piano

Steel Guitar

Nylon Guitar

Rhodes Piano

Bass

Vocals

Vocals

16

Drums

Piano

Steel Guitar

Nylon Guitar

Rhodes Piano

Bass

Vocals

Vocals

18

20

Drums

Piano

Steel Guitar

Nylon Guitar

Rhodes Piano

Bass

Vocals

Vocals

22

24

Drums

Piano

Steel Guitar

Nylon Guitar

Rhodes Piano

Bass

26

28

Drums

Piano

Steel Guitar

Nylon Guitar

Rhodes Piano

Bass

Vocals

Vocals

30

32

34

Drums

Piano

Steel Guitar

Nylon Guitar

Rhodes Piano

Bass

Vocals

Vocals

36

38

40

Drums

Piano

Steel Guitar

Nylon Guitar

Rhodes Piano

Bass

Vocals

Vocals

42

44

Drums

Piano

Steel Guitar

Clean Elec Guitar

Clean Elec Guitar

Nylon Guitar

Rhodes Piano

Strings 1

Bass

Vocals

Vocals

46

47

Drums

Piano

Steel Guitar

Clean Elec Guitar

Clean Elec Guitar

Nylon Guitar

Rhodes Piano

Strings 1

Bass

Vocals

Vocals

49

50

- Strings 1:** Plays a series of chords in the left hand.

52

53

54

55

56

58

60 ♩ = 65,999992

The musical score for page 33 includes the following parts:

- Steel Guitar:** Contains a melodic line with various notes and accidentals, including a sharp sign.
- Clean Elec Guitar (bottom):** Shows a melodic line with various notes and accidentals, including a sharp sign.
- Nylon Guitar:** Contains a melodic line with various notes and accidentals, including a sharp sign.
- Rhodes Piano:** Shows a melodic line with various notes and accidentals, including a sharp sign.
- Strings 1:** Features a bass line with various notes and accidentals, including a sharp sign.
- Bass:** Shows a melodic line with various notes and accidentals, including a sharp sign.
- Vocals (top):** Contains a vocal line with various notes and accidentals, including a sharp sign.
- Vocals (bottom):** Shows a vocal line with various notes and accidentals, including a sharp sign.

61 $\text{♩} = 60,000000$ $\text{♩} = 54,000004$

Drums

Piano

Steel Guitar

Clean Elec Guitar

Clean Elec Guitar

Nylon Guitar

Rhodes Piano

$\text{♩} = 60,000000$ $\text{♩} = 54,000004$

Strings 1

Bass

Vocals

Vocals

63 ♩ = 48,000000

♩ = 42,000011

Drums

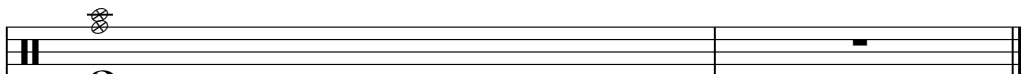

Steel Guitar

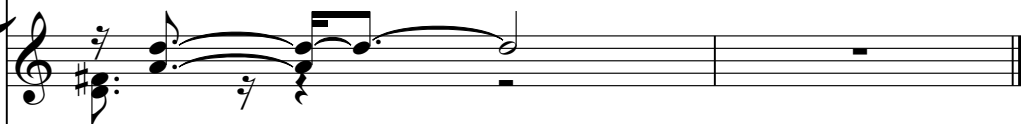

Nylon Guitar

Rhodes Piano

Ricky Van Shelton - Somebody Lied

Drums

♩ = 72,000031
2

6

10

14

18

22

26

30

34

38

V.S.

Drums

42

46

50

54

57

60

♩ = 65,999992 ♩ = 60,000000 ♩ = 54,000004 ♩ = 48,000000 ♩ = 42,000011

Ricky Van Shelton - Somebody Lied

Piano

♩ = 72,000031

5

10

16

23

28

33

40

46

52

58

♩ = 65,999992 ♩ = 60,000000 ♩ = 54,000004 ♩ = 48,000000

Ricky Van Shelton - Somebody Lied

Steel Guitar

♩ = 72,000031

2

5

8

11

14

17

20

23

26

29

V.S.

32

35

38

41

44

48

51

54

57

60 $\text{♩} = 65,999992$ $\text{♩} = 60,000000$

Steel Guitar

62 ♩ = 54,000004

♩ = 48,000000

♩ = 42,000011

Ricky Van Shelton - Somebody Lied

Clean Elec Guitar

♩ = 72,000031

41

44

47

49

51

53

55

57

59

♩ = 65,999992

61

♩ = 60,000000

♩ = 54,000004

♩ = 48,000000

♩ = 42,000011

♩ = 72,000031

41

44

48

52

56

♩ = 65,999992 ♩ = 60,000000 ♩ = 54,000004 ♩ = 48,000000 ♩ = 42,000011

60

Ricky Van Shelton - Somebody Lied

Nylon Guitar

♩ = 72,000031

2

6

9

12

15

18

21

25

28

31

V.S.

Measures 59-62 include the following tempo markings:

- Measure 59: $\text{♩} = 54,000004$
- Measure 60: $\text{♩} = 65,999992$
- Measure 61: $\text{♩} = 60,000000$
- Measure 62: $\text{♩} = 48,000000$ and $\text{♩} = 42,000011$

Ricky Van Shelton - Somebody Lied

Rhodes Piano

♩ = 72,000031

2

6

10

13

16

20

V.S.

24

29

34

38

43

46

50

54

58

♩ = 65,999992

61

♩ = 60,000000 ♩ = 54,000004 ♩ = 48,000000 ♩ = 42,000011

Strings 1

Ricky Van Shelton - Somebody Lied

♩ = 72,000031

41

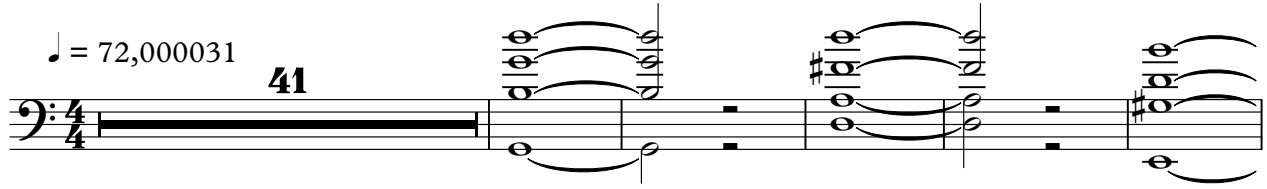

47

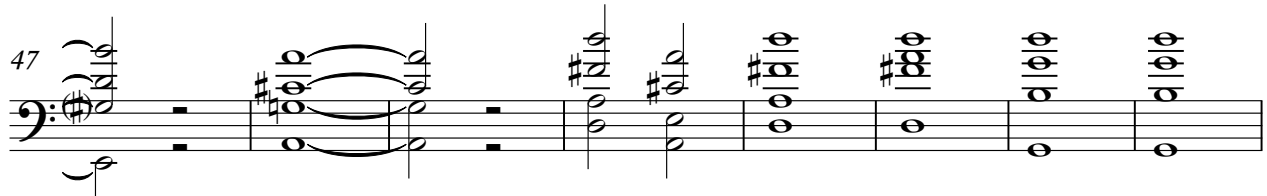

55

♩ = 65,999992 ♩ = 60,000000 ♩ = 54,000004 ♩ = 48,000000 ♩ = 42,000011

60

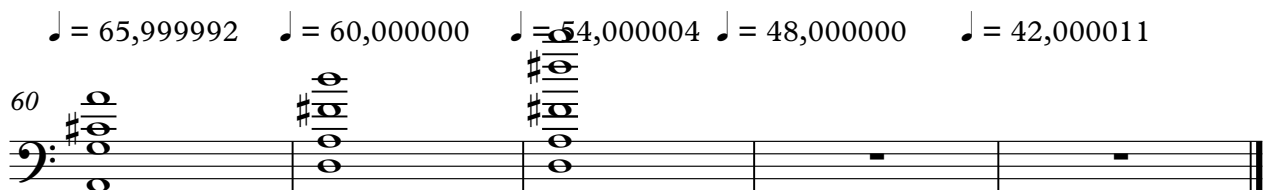

Ricky Van Shelton - Somebody Lied

Bass

♩ = 72,000031

2

8

13

18

24

29

35

41

47

52

V.S.

2

Bass

♩ = 65,999992

57

61 ♩ = 60,000000

♩ = 54,000004

♩ = 48,000000

♩ = 42,000011

Ricky Van Shelton - Somebody Lied

Vocals

♩ = 72,000031

8

13

17

21

27

31

35

39

43

47

V.S.

51

56

60 ♩ = 65,999992

♩ = 60,000000 ♩ = 54,000004 ♩ = 48,000000 ♩ = 42,000011

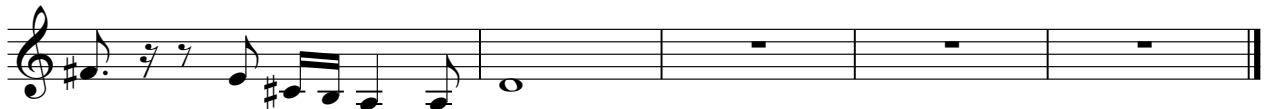

Ricky Van Shelton - Somebody Lied

Vocals

♩ = 72,000031

8

13

17

21

27

32

36

41

45

49

2

V.S.

53

57

60 ♩ = 65,999992

♩ = 60,000000 ♩ = 54,000004 ♩ = 48,000000 ♩ = 42,000011

