

Puccini_Giacomo-TURANDOT_Finale

♩ = 66,000069 ♩ = 66,000069

Piccolo
Flute 1, 2
Oboe 1, 2
Clarinet in Eb
Clarinet in Bb 1
Clarinet in Bb 2
Clarinet in Bb 3
Alto Clarinet in Eb
Bass Clarinet
Contrabass Clarinet in Bb
Soprano Saxophone
Alto Saxophone 1, 2
Tenor Saxophone
Baritone Saxophone
Bassoon
Horn in F 1
Horn in F 2
Horn in F 3, 4
Trumpet in Bb 1
Trumpet in Bb 2, 3
Trombone 1, 2
Bass Trombone
Euphonium
Tuba
Timpani
Bass Drum
Cymbals
Tam-tam
Triangle
Glockenspiel
Vibraphone
Celesta
Harp
String Bass

♩ = 66,000069 ♩ = 66,000069

♩ = 66,000069 ♩ = 66,000069

Oboe 1, 2

Clarinet in Eb

Clarinet in Bb 1

Clarinet in Bb 2

Clarinet in Bb 3

Alto Clarinet in Eb

Bass Clarinet

Contrabass Clarinet in Bb

Alto Saxophone 1, 2

Tenor Saxophone

Baritone Saxophone

Bassoon

Horn in F 1

Horn in F 2

Horn in F 3, 4

Trumpet in Bb 2,3

Bass Trombone

Euphonium

Tuba

Timpani

Vibraphone

Harp

String Bass

8

Oboe 1, 2

Clarinet in Eb

Clarinet in Bb 1

Clarinet in Bb 2

Alto Clarinet in Eb

Bass Clarinet

Contrabass Clarinet in Bb

Alto Saxophone 1, 2

Tenor Saxophone

Baritone Saxophone

Bassoon

Horn in F 1

Horn in F 2

Tuba

String Bass

15

Piccolo

Flute 1, 2

Oboe 1, 2

Clarinet in Eb

Clarinet in Bb 1

Clarinet in Bb 2

Clarinet in Bb 3

Alto Clarinet in Eb

Bass Clarinet

Contrabass Clarinet in Bb

Alto Saxophone 1, 2

Tenor Saxophone

Bassoon

Horn in F 1

Horn in F 2

Euphonium

Tuba

Timpani

Glockenspiel

Celesta

String Bass

19 $\text{♩} = 44,000011$

Clarinet in Bb 1
Clarinet in Bb 2
Clarinet in Bb 3
Alto Clarinet in Eb
Bass Clarinet
Contrabass Clarinet in Bb
Bassoon
Horn in F 3, 4
Tuba
Timpani
Tam-tam
String Bass

$\text{♩} = 44,000011$

23

Flute 1, 2
Oboe 1, 2
Clarinet in Bb 1
Clarinet in Bb 2
Clarinet in Bb 3
Alto Clarinet in Eb
Bass Clarinet
Contrabass Clarinet in Bb
Alto Saxophone 1, 2
Bassoon
Horn in F 3, 4
Euphonium
Tuba
Timpani
String Bass

26

Flute 1, 2

Oboe 1, 2

Clarinet in Bb 2

Clarinet in Bb 3

Alto Clarinet in Eb

Bass Clarinet

Contrabass Clarinet in Bb

Alto Saxophone 1, 2

Bassoon

Horn in F 3, 4

Euphonium

Tuba

Timpani

String Bass

29

Flute 1, 2

Oboe 1, 2

Clarinet in Bb 1

Clarinet in Bb 2

Clarinet in Bb 3

Alto Clarinet in Eb

Bass Clarinet

Contrabass Clarinet in Bb

Alto Saxophone 1, 2

Bassoon

Horn in F 1

Horn in F 3, 4

Trumpet in Bb 2, 3

Euphonium

Tuba

Timpani

String Bass

32 ♩ = 66,000069

Flute 1, 2
Oboe 1, 2
Clarinet in Eb
Clarinet in Bb 1
Clarinet in Bb 2
Clarinet in Bb 3
Alto Clarinet in Eb
Bass Clarinet
Contrabass Clarinet in Bb
Alto Saxophone 1, 2
Tenor Saxophone
Baritone Saxophone
Bassoon
Horn in F 1
Horn in F 2
Horn in F 3, 4
Trumpet in Bb 1
Trumpet in Bb 2, 3
Trombone 1, 2
Bass Trombone
Euphonium
Tuba
Timpani
Glockenspiel
Vibraphone
Celesta
Harp
String Bass

♩ = 66,000069

♩ = 66,000069

37

Flute 1, 2

Oboe 1, 2

Clarinet in Bb 1

Clarinet in Bb 2

Clarinet in Bb 3

Alto Clarinet in Eb

Bass Clarinet

Contrabass Clarinet in Bb

Alto Saxophone 1, 2

Tenor Saxophone

Baritone Saxophone

Bassoon

Horn in F 1

Horn in F 2

Trumpet in Bb 1

Euphonium

Tuba

Timpani

Glockenspiel

Vibraphone

Celesta

Harp

String Bass

43

Flute 1, 2

Oboe 1, 2

Clarinet in Eb

Clarinet in Bb 1

Clarinet in Bb 2

Clarinet in Bb 3

Alto Clarinet in Eb

Bass Clarinet

Contrabass Clarinet in Bb

Alto Saxophone 1, 2

Tenor Saxophone

Baritone Saxophone

Bassoon

Horn in F 1

Horn in F 2

Horn in F 3, 4

Euphonium

Tuba

Glockenspiel

Vibraphone

Harp

String Bass

48

Flute 1, 2

Oboe 1, 2

Clarinet in Eb

Clarinet in Bb 1

Clarinet in Bb 2

Clarinet in Bb 3

Alto Clarinet in Eb

Bass Clarinet

Contrabass Clarinet in Bb

Alto Saxophone 1, 2

Tenor Saxophone

Baritone Saxophone

Bassoon

Horn in F 1

Horn in F 2

Horn in F 3, 4

Trumpet in Bb 1

Trumpet in Bb 2, 3

Euphonium

Tuba

Timpani

Glockenspiel

Vibraphone

Celesta

Harp

String Bass

52

Flute 1, 2
Oboe 1, 2
Clarinet in Eb
Clarinet in Bb 1
Clarinet in Bb 2
Clarinet in Bb 3
Alto Clarinet in Eb
Bass Clarinet
Contrabass Clarinet in Bb
Alto Saxophone 1, 2
Tenor Saxophone
Baritone Saxophone
Bassoon
Horn in F 1
Horn in F 2
Horn in F 3, 4
Trumpet in Bb 1
Trumpet in Bb 2, 3
Trombone 1, 2
Bass Trombone
Euphonium
Tuba
Glockenspiel
Vibraphone
Harp
String Bass

59

Flute 1, 2

Oboe 1, 2

Clarinet in Eb

Clarinet in Bb 1

Clarinet in Bb 2

Clarinet in Bb 3

Alto Clarinet in Eb

Bass Clarinet

Contrabass Clarinet in Bb

Alto Saxophone 1, 2

Tenor Saxophone

Baritone Saxophone

Bassoon

Horn in F 1

Horn in F 2

Horn in F 3, 4

Trumpet in Bb 1

Trumpet in Bb 2, 3

Trombone 1, 2

Bass Trombone

Euphonium

Tuba

Timpani

Glockenspiel

Vibraphone

Harp

String Bass

- Piccolo
- Flute 1, 2
- Oboe 1, 2
- Clarinet in Eb
- Clarinet in Bb 1
- Clarinet in Bb 2
- Clarinet in Bb 3
- Alto Clarinet in Eb
- Bass Clarinet
- Contrabass Clarinet in Bb
- Alto Saxophone 1, 2
- Tenor Saxophone
- Baritone Saxophone
- Bassoon

The second system includes:

- Horn in F 1
- Horn in F 2
- Horn in F 3, 4
- Trumpet in Bb 1
- Trumpet in Bb 2, 3
- Trombone 1, 2
- Bass Trombone
- Euphonium
- Tuba
- Timpani (marked with '6' and '6')
- Cymbals
- Tam-tam
- Triangle (marked with '6')
- Glockenspiel
- Vibraphone
- Harp
- String Bass

64

Piccolo

Flute 1, 2

Oboe 1, 2

Clarinet in Eb

Clarinet in Bb 1

Clarinet in Bb 2

Clarinet in Bb 3

Alto Clarinet in Eb

Bass Clarinet

Contrabass Clarinet in Bb

Alto Saxophone 1, 2

Tenor Saxophone

Baritone Saxophone

Bassoon

Horn in F 1

Horn in F 2

Horn in F 3, 4

Trumpet in Bb 1

Trumpet in Bb 2, 3

Trombone 1, 2

Bass Trombone

Euphonium

Tuba

Timpani

Cymbals

Triangle

Glockenspiel

Vibraphone

Harp

String Bass

66

♩ = 120,000,000

Piccolo

Flute 1, 2

Oboe 1, 2

Clarinet in Eb

Clarinet in Bb 1

Clarinet in Bb 2

Clarinet in Bb 3

Alto Clarinet in Eb

Bass Clarinet

Contrabass Clarinet in Bb

Alto Saxophone 1, 2

Tenor Saxophone

Baritone Saxophone

Bassoon

Horn in F 1

Horn in F 2

Horn in F 3, 4

Trumpet in Bb 1

Trumpet in Bb 2, 3

Trombone 1, 2

Bass Trombone

Euphonium

Tuba

Timpani

Bass Drum

Cymbals

Tam-tam

Triangle

Glockenspiel

Vibraphone

String Bass

♩ = 120,000,000

70

Piccolo

Flute 1, 2

Oboe 1, 2

Clarinet in Bb 1

Clarinet in Bb 2

Clarinet in Bb 3

Alto Clarinet in Eb

Bass Clarinet

Contrabass Clarinet in Bb

Alto Saxophone 1, 2

Tenor Saxophone

Baritone Saxophone

Horn in F 1

Horn in F 2

Horn in F 3, 4

Trumpet in Bb 2, 3

Trombone 1, 2

Bass Trombone

Euphonium

Tuba

Bass Drum

String Bass

79

Piccolo

Flute 1, 2

Oboe 1, 2

Clarinet in Bb 1

Clarinet in Bb 2

Clarinet in Bb 3

Alto Clarinet in Eb

Bass Clarinet

Contrabass Clarinet in Bb

Alto Saxophone 1, 2

Tenor Saxophone

Baritone Saxophone

Horn in F 1

Horn in F 2

Horn in F 3, 4

Trumpet in Bb 2, 3

Trombone 1, 2

Bass Trombone

Euphonium

Tuba

Bass Drum

String Bass

87

Clarinet in Bb 1

Clarinet in Bb 2

Clarinet in Bb 3

Alto Clarinet in Eb

Bass Clarinet

Contrabass Clarinet in Bb

Soprano Saxophone

Alto Saxophone 1, 2

Tenor Saxophone

Baritone Saxophone

Bassoon

Trombone 1, 2

Bass Trombone

Euphonium

Tuba

Timpani

Tam-tam

Vibraphone

Harp

90

Flute 1, 2

Clarinet in Eb

Clarinet in Bb 1

Clarinet in Bb 2

Clarinet in Bb 3

Alto Clarinet in Eb

Bass Clarinet

Contrabass Clarinet in Bb

Soprano Saxophone

Alto Saxophone 1, 2

Tenor Saxophone

Baritone Saxophone

Bassoon

Horn in F 1

Horn in F 2

Tuba

Vibraphone

Celesta

Harp

String Bass

93 ♩ = 80,000000

Flute 1, 2

Oboe 1, 2

Clarinet in Eb

Clarinet in Bb 1

Clarinet in Bb 2

Clarinet in Bb 3

Alto Clarinet in Eb

Bass Clarinet

Contrabass Clarinet in Bb

Soprano Saxophone

Alto Saxophone 1, 2

Tenor Saxophone

Baritone Saxophone

Bassoon

Horn in F 1

Horn in F 2

Horn in F 3, 4

Trumpet in Bb 2, 3

Trombone 1, 2

Bass Trombone

Euphonium

Tuba

Timpani

String Bass

♩ = 80,000000

97

Piccolo

Flute 1, 2

Oboe 1, 2

Clarinet in Eb

Clarinet in Bb 1

Clarinet in Bb 2

Clarinet in Bb 3

Alto Clarinet in Eb

Bass Clarinet

Contrabass Clarinet in Bb

Alto Saxophone 1, 2

Tenor Saxophone

Baritone Saxophone

Bassoon

Horn in F 1

Horn in F 2

Euphonium

Tuba

Timpani

Harp

String Bass

100 $\text{♩} = 60,000000$

Piccolo

Flute 1, 2

Oboe 1, 2

Clarinet in Eb

Clarinet in Bb 1

Clarinet in Bb 2

Clarinet in Bb 3

Alto Clarinet in Eb

Bass Clarinet

Contrabass Clarinet in Bb

Soprano Saxophone

Alto Saxophone 1, 2

Tenor Saxophone

Baritone Saxophone

Bassoon

Horn in F 1

Horn in F 2

Horn in F 3, 4

Trumpet in Bb 1

Trumpet in Bb 2, 3

Trombone 1, 2

Bass Trombone

Euphonium

Tuba

Timpani

Vibraphone

Harp $\text{♩} = 60,000000$

String Bass $\text{♩} = 60,000000$

103

Piccolo

Flute 1, 2

Oboe 1, 2

Clarinet in Eb

Clarinet in Bb 1

Clarinet in Bb 2

Clarinet in Bb 3

Alto Clarinet in Eb

Bass Clarinet

Contrabass Clarinet in Bb

Soprano Saxophone

Alto Saxophone 1, 2

Tenor Saxophone

Baritone Saxophone

Bassoon

Horn in F 1

Horn in F 2

Horn in F 3, 4

Trumpet in Bb 1

Trumpet in Bb 2, 3

Trombone 1, 2

Bass Trombone

Euphonium

Tuba

Timpani

Harp

String Bass

105

Flute 1, 2

Oboe 1, 2

Clarinet in Eb

Clarinet in Bb 1

Clarinet in Bb 2

Clarinet in Bb 3

Alto Clarinet in Eb

Bass Clarinet

Contrabass Clarinet in Bb

Alto Saxophone 1, 2

Tenor Saxophone

Baritone Saxophone

Bassoon

Horn in F 1

Horn in F 2

Horn in F 3, 4

Trumpet in Bb 1

Trumpet in Bb 2, 3

Euphonium

Tuba

Vibraphone

Harp

String Bass

107

Piccolo

Flute 1, 2

Oboe 1, 2

Clarinet in Eb

Clarinet in Bb 1

Clarinet in Bb 2

Clarinet in Bb 3

Alto Clarinet in Eb

Bass Clarinet

Contrabass Clarinet in Bb

Alto Saxophone 1, 2

Tenor Saxophone

Baritone Saxophone

Bassoon

Horn in F 1

Horn in F 2

Horn in F 3, 4

Trumpet in Bb 1

Trumpet in Bb 2, 3

Euphonium

Tuba

Vibraphone

Harp

String Bass

109

Piccolo

Flute 1, 2

Oboe 1, 2

Clarinet in Eb

Clarinet in Bb 1

Clarinet in Bb 2

Clarinet in Bb 3

Alto Clarinet in Eb

Bass Clarinet

Contrabass Clarinet in Bb

Alto Saxophone 1, 2

Tenor Saxophone

Baritone Saxophone

Bassoon

Horn in F 1

Horn in F 2

Horn in F 3, 4

Trumpet in Bb 1

Trumpet in Bb 2, 3

Trombone 1, 2

Bass Trombone

Euphonium

Tuba

Timpani

Bass Drum

Tam-tam

Harp

String Bass

112 $\text{♩} = 160,000000$

Piccolo

Flute 1, 2

Oboe 1, 2

Clarinet in Eb

Clarinet in Bb 1

Clarinet in Bb 2

Clarinet in Bb 3

Bass Clarinet

Contrabass Clarinet in Bb

Alto Saxophone 1, 2

Tenor Saxophone

Baritone Saxophone

Bassoon

Trumpet in Bb 1

Trumpet in Bb 2, 3

Trombone 1, 2

Bass Trombone

Euphonium

Tuba

Timpani

Bass Drum

Cymbals

String Bass $\text{♩} = 160,000000$

115

Piccolo

Flute 1, 2

Oboe 1, 2

Clarinet in Eb

Clarinet in Bb 1

Trumpet in Bb 1

Trumpet in Bb 2, 3

Trombone 1, 2

Euphonium

117

Piccolo

Flute 1, 2

Oboe 1, 2

Clarinet in Eb

Clarinet in Bb 1

Clarinet in Bb 2

Clarinet in Bb 3

Alto Clarinet in Eb

Bass Clarinet

Soprano Saxophone

Alto Saxophone 1, 2

Tenor Saxophone

Baritone Saxophone

Bassoon

Horn in F 1

Horn in F 2

Horn in F 3, 4

Trumpet in Bb 1

Trumpet in Bb 2, 3

Trombone 1, 2

Bass Trombone

Euphonium

Tuba

Timpani

Harp

String Bass

119

Piccolo

Flute 1, 2

Oboe 1, 2

Clarinet in Eb

Clarinet in Bb 1

Clarinet in Bb 2

Clarinet in Bb 3

Alto Clarinet in Eb

Bass Clarinet

Soprano Saxophone

Alto Saxophone 1, 2

Tenor Saxophone

Baritone Saxophone

Bassoon

Horn in F 1

Horn in F 2

Horn in F 3, 4

Trumpet in Bb 1

Trumpet in Bb 2,3

Bass Trombone

Euphonium

Tuba

Timpani

Bass Drum

Triangle

Harp

String Bass

121

Piccolo

Flute 1, 2

Oboe 1, 2

Clarinet in Eb

Clarinet in Bb 1

Clarinet in Bb 2

Clarinet in Bb 3

Alto Saxophone 1, 2

Tenor Saxophone

Horn in F 1

Horn in F 3, 4

Trumpet in Bb 1

Trumpet in Bb 2,3

Trombone 1,2

Euphonium

Cymbals

Triangle

123

Piccolo

Flute 1, 2

Oboe 1, 2

Clarinet in Eb

Clarinet in Bb 1

Trumpet in Bb 1

Trumpet in Bb 2,3

Trombone 1,2

Euphonium

125

Piccolo

Flute 1, 2

Oboe 1, 2

Clarinet in Eb

Clarinet in Bb 1

Clarinet in Bb 2

Clarinet in Bb 3

Alto Clarinet in Eb

Bass Clarinet

Soprano Saxophone

Alto Saxophone 1, 2

Tenor Saxophone

Baritone Saxophone

Bassoon

Horn in F 1

Horn in F 2

Horn in F 3, 4

Trumpet in Bb 1

Trumpet in Bb 2, 3

Trombone 1, 2

Bass Trombone

Euphonium

Tuba

Timpani

Harp

String Bass

127

Piccolo

Flute 1, 2

Oboe 1, 2

Clarinet in Eb

Clarinet in Bb 1

Clarinet in Bb 2

Clarinet in Bb 3

Alto Clarinet in Eb

Bass Clarinet

Soprano Saxophone

Alto Saxophone 1, 2

Tenor Saxophone

Baritone Saxophone

Bassoon

Horn in F 1

Horn in F 2

Horn in F 3, 4

Trumpet in Bb 1

Trumpet in Bb 2, 3

Bass Trombone

Euphonium

Tuba

Timpani

Bass Drum

Triangle

Harp

String Bass

129

Piccolo
Flute 1, 2
Oboe 1, 2
Clarinet in Eb
Clarinet in Bb 1
Clarinet in Bb 2
Clarinet in Bb 3
Soprano Saxophone
Alto Saxophone 1, 2
Tenor Saxophone
Trumpet in Bb 1
Trumpet in Bb 2, 3
Trombone 1, 2
Euphonium
Cymbals
Triangle

131

Piccolo
Flute 1, 2
Oboe 1, 2
Clarinet in Eb
Clarinet in Bb 1
Soprano Saxophone
Trumpet in Bb 1
Trumpet in Bb 2, 3
Trombone 1, 2

133

Piccolo

Flute 1, 2

Oboe 1, 2

Clarinet in Eb

Clarinet in Bb 1

Clarinet in Bb 2

Clarinet in Bb 3

Bass Clarinet

Soprano Saxophone

Alto Saxophone 1, 2

Baritone Saxophone

Bassoon

Trumpet in Bb 1

Trumpet in Bb 2,3

Trombone 1, 2

Bass Trombone

Euphonium

Tuba

Timpani

Harp

135

Piccolo

Flute 1, 2

Oboe 1, 2

Clarinet in Eb

Clarinet in Bb 1

Clarinet in Bb 2

Clarinet in Bb 3

Bass Clarinet

Alto Saxophone 1, 2

Tenor Saxophone

Baritone Saxophone

Bassoon

Trumpet in Bb 1

Trumpet in Bb 2, 3

Trombone 1, 2

Bass Trombone

Euphonium

Tuba

Timpani

Bass Drum

Triangle

Harp

137

Piccolo

Flute 1, 2

Oboe 1, 2

Clarinet in Eb

Clarinet in Bb 1

Clarinet in Bb 2

Clarinet in Bb 3

Soprano Saxophone

Alto Saxophone 1, 2

Tenor Saxophone

Trumpet in Bb 1

Trumpet in Bb 2, 3

Trombone 1, 2

Euphonium

Cymbals

Triangle

139

Piccolo

Flute 1, 2

Oboe 1, 2

Clarinet in Eb

Clarinet in Bb 1

Soprano Saxophone

Trumpet in Bb 1

Trumpet in Bb 2, 3

Trombone 1, 2

141

Piccolo

Flute 1, 2

Oboe 1, 2

Clarinet in Eb

Clarinet in Bb 1

Clarinet in Bb 2

Clarinet in Bb 3

Bass Clarinet

Soprano Saxophone

Alto Saxophone 1, 2

Baritone Saxophone

Bassoon

Trumpet in Bb 1

Trumpet in Bb 2,3

Trombone 1,2

Bass Trombone

Euphonium

Tuba

Timpani

Harp

143

Piccolo

Flute 1, 2

Oboe 1, 2

Clarinet in Eb

Clarinet in Bb 1

Clarinet in Bb 2

Clarinet in Bb 3

Bass Clarinet

Alto Saxophone 1, 2

Tenor Saxophone

Baritone Saxophone

Bassoon

Trumpet in Bb 1

Trumpet in Bb 2, 3

Trombone 1, 2

Bass Trombone

Euphonium

Tuba

Timpani

Bass Drum

Triangle

Harp

145

Piccolo

Flute 1, 2

Oboe 1, 2

Clarinet in Eb

Clarinet in Bb 1

Clarinet in Bb 2

Clarinet in Bb 3

Alto Saxophone 1, 2

Horn in F 1

Horn in F 2

Horn in F 3, 4

Trumpet in Bb 1

Trumpet in Bb 2, 3

Trombone 1, 2

Bass Trombone

Euphonium

Triangle

147

Piccolo
Flute 1, 2
Oboe 1, 2
Clarinet in Eb
Clarinet in Bb 1
Clarinet in Bb 2
Alto Saxophone 1, 2
Horn in F 1
Horn in F 2
Horn in F 3, 4
Trumpet in Bb 1
Trumpet in Bb 2, 3
Trombone 1, 2
Bass Trombone
Euphonium

149

Piccolo
Flute 1, 2
Oboe 1, 2
Clarinet in Eb
Clarinet in Bb 1
Clarinet in Bb 2
Alto Saxophone 1, 2
Horn in F 1
Horn in F 2
Horn in F 3, 4
Trumpet in Bb 1
Trumpet in Bb 2, 3
Trombone 1, 2
Bass Trombone
Euphonium

151

Piccolo
Flute 1, 2
Oboe 1, 2
Clarinet in Eb
Clarinet in Bb 1
Clarinet in Bb 2
Alto Saxophone 1, 2
Horn in F 1
Horn in F 2
Horn in F 3, 4
Trumpet in Bb 1
Trumpet in Bb 2,3
Trombone 1,2
Bass Trombone
Euphonium

153

Piccolo
Flute 1, 2
Oboe 1, 2
Clarinet in Eb
Clarinet in Bb 1
Clarinet in Bb 2
Alto Saxophone 1, 2
Horn in F 1
Horn in F 2
Horn in F 3, 4
Trumpet in Bb 1
Trumpet in Bb 2,3
Trombone 1,2
Bass Trombone
Euphonium

155

Piccolo

Flute 1, 2

Oboe 1, 2

Clarinet in Eb

Clarinet in Bb 1

Clarinet in Bb 2

Clarinet in Bb 3

Alto Clarinet in Eb

Bass Clarinet

Contrabass Clarinet in Bb

Soprano Saxophone

Alto Saxophone 1, 2

Tenor Saxophone

Baritone Saxophone

Bassoon

Horn in F 1

Horn in F 2

Horn in F 3, 4

Trumpet in Bb 1

Trumpet in Bb 2, 3

Trombone 1, 2

Bass Trombone

Euphonium

Tuba

Timpani

Bass Drum

Cymbals

Glockenspiel

Vibraphone

Harp

String Bass

158

Piccolo

Flute 1, 2

Oboe 1, 2

Clarinet in Eb

Clarinet in Bb 1

Clarinet in Bb 2

Clarinet in Bb 3

Alto Clarinet in Eb

Bass Clarinet

Contrabass Clarinet in Bb

Soprano Saxophone

Alto Saxophone 1, 2

Tenor Saxophone

Baritone Saxophone

Bassoon

Horn in F 1

Horn in F 2

Horn in F 3, 4

Trumpet in Bb 1

Trumpet in Bb 2, 3

Trombone 1, 2

Bass Trombone

Euphonium

Tuba

Timpani

Glockenspiel

Vibraphone

Harp

String Bass

161

Piccolo
Flute 1, 2
Oboe 1, 2
Clarinet in Eb
Clarinet in Bb 1
Clarinet in Bb 2
Clarinet in Bb 3
Alto Clarinet in Eb
Bass Clarinet
Contrabass Clarinet in Bb
Soprano Saxophone
Alto Saxophone 1, 2
Tenor Saxophone
Baritone Saxophone
Bassoon
Horn in F 1
Horn in F 2
Horn in F 3, 4
Trumpet in Bb 1
Trumpet in Bb 2, 3
Trombone 1, 2
Bass Trombone
Euphonium
Tuba
Timpani
Glockenspiel
Vibraphone
Harp
String Bass

163

Piccolo
Flute 1, 2
Oboe 1, 2
Clarinet in Eb
Clarinet in Bb 1
Clarinet in Bb 2
Clarinet in Bb 3
Alto Clarinet in Eb
Bass Clarinet
Contrabass Clarinet in Bb
Soprano Saxophone
Alto Saxophone 1, 2
Tenor Saxophone
Baritone Saxophone
Bassoon
Horn in F 1
Horn in F 2
Horn in F 3, 4
Trumpet in Bb 1
Trumpet in Bb 2,3
Trombone 1,2
Bass Trombone
Euphonium
Tuba
Timpani
Glockenspiel
Vibraphone
Harp
String Bass

168

175 ♩ = 60,000000

Flute 1, 2
Oboe 1, 2
Clarinet in Eb
Clarinet in Bb 1
Clarinet in Bb 2
Clarinet in Bb 3
Alto Clarinet in Eb
Bass Clarinet
Contrabass Clarinet in Bb
Soprano Saxophone
Alto Saxophone 1, 2
Tenor Saxophone
Baritone Saxophone
Bassoon

Horn in F 1
Horn in F 2
Horn in F 3, 4
Trumpet in Bb 1
Trumpet in Bb 2, 3
Trombone 1, 2
Bass Trombone
Euphonium
Tuba

Bass Drum
Tam-tam
Glockenspiel
Vibraphone
Celesta

String Bass ♩ = 60,000000

185

Flute 1, 2

Oboe 1, 2

Clarinet in Eb

Clarinet in Bb 1

Clarinet in Bb 2

Clarinet in Bb 3

Alto Clarinet in Eb

Bass Clarinet

Contrabass Clarinet in Bb

Soprano Saxophone

Alto Saxophone 1, 2

Tenor Saxophone

Bassoon

Horn in F 1

Horn in F 2

Horn in F 3, 4

Trumpet in Bb 1

Trumpet in Bb 2,3

Trombone 1,2

Euphonium

Tuba

Timpani

Glockenspiel

Vibraphone

Harp

String Bass

187

Flute 1, 2

Clarinet in Eb

Clarinet in Bb 1

Clarinet in Bb 2

Clarinet in Bb 3

Alto Clarinet in Eb

Bass Clarinet

Contrabass Clarinet in Bb

Alto Saxophone 1, 2

Tenor Saxophone

Bassoon

Horn in F 1

Horn in F 2

Horn in F 3, 4

Trumpet in Bb 1

Trumpet in Bb 2, 3

Trombone 1, 2

Euphonium

Tuba

Timpani

String Bass

189 $\text{♩} = 66,000069$

Piccolo

Flute 1, 2

Oboe 1, 2

Clarinet in Eb

Clarinet in Bb 1

Clarinet in Bb 2

Clarinet in Bb 3

Alto Clarinet in Eb

Bass Clarinet

Contrabass Clarinet in Bb

Soprano Saxophone

Alto Saxophone 1, 2

Tenor Saxophone

Baritone Saxophone

Bassoon

Horn in F 1

Horn in F 2

Horn in F 3, 4

Trumpet in Bb 1

Trumpet in Bb 2, 3

Trombone 1, 2

Bass Trombone

Euphonium

Tuba

Timpani

Cymbals

Triangle

Glockenspiel

String Bass

$\text{♩} = 66,000069$

192

Piccolo

Flute 1, 2

Oboe 1, 2

Clarinet in Eb

Clarinet in Bb 1

Clarinet in Bb 2

Clarinet in Bb 3

Alto Clarinet in Eb

Bass Clarinet

Contrabass Clarinet in Bb

Soprano Saxophone

Alto Saxophone 1, 2

Tenor Saxophone

Baritone Saxophone

Bassoon

Horn in F 1

Horn in F 2

Horn in F 3, 4

Trumpet in Bb 1

Trumpet in Bb 2, 3

Trombone 1, 2

Bass Trombone

Euphonium

Tuba

Glockenspiel

String Bass

198

Piccolo

Flute 1, 2

Oboe 1, 2

Clarinet in Eb

Clarinet in Bb 1

Clarinet in Bb 2

Clarinet in Bb 3

Alto Clarinet in Eb

Bass Clarinet

Contrabass Clarinet in Bb

Soprano Saxophone

Alto Saxophone 1, 2

Tenor Saxophone

Baritone Saxophone

Bassoon

Horn in F 1

Horn in F 2

Horn in F 3, 4

Trumpet in Bb 1

Trumpet in Bb 2, 3

Trombone 1, 2

Bass Trombone

Euphonium

Tuba

Timpani

Glockenspiel

Vibraphone

Harp

String Bass

201

Piccolo

Flute 1, 2

Oboe 1, 2

Clarinet in Eb

Clarinet in Bb 1

Clarinet in Bb 2

Clarinet in Bb 3

Alto Clarinet in Eb

Bass Clarinet

Contrabass Clarinet in Bb

Soprano Saxophone

Alto Saxophone 1, 2

Tenor Saxophone

Baritone Saxophone

Bassoon

Horn in F 1

Horn in F 2

Horn in F 3, 4

Trumpet in Bb 1

Trumpet in Bb 2, 3

Trombone 1, 2

Bass Trombone

Euphonium

Tuba

Timpani

Bass Drum

Cymbals

Tam-tam

Triangle

Glockenspiel

Vibraphone

Harp

String Bass

Puccini_Giacomo-TURANDOT_Finale

Piccolo

♩ = 66,000069 = 66,000069

10

15

♩ = 44,000011

13

32

♩ = 66,000069

10 11 7

62

67

♩ = 120,000000

74

82

♩ = 80,000000

9

97

♩ = 60,000000

3

102

3

109

♩ = 160,000000

113

6 6 6 6

114

6 6 6 6

115

6 6 6 6

116

6 6 6 6

117

6 6 6 6

118

6 6 6 6

119

6 6 6 6

120

6 6 6 6

121

6 6 6 6

122

6 6 6 6

123

6 6 6 6

124

6 6 6 6

125

6 6 6 6

126

6 6 6 6

127

6 6 6 6

128

6 6 6 6

129

6 6 6 6

130

6 6 6 6

131

6 6 6 6

132

6 6 6 6

V.S.

133

6 6 6 6

134

6 6 6 6

135

6 6 6 6

136

6 6 6 6

137

6 6 6 6

138

6 6 6 6

139

6 6 6 6

140

6 6 6 6

141

6 6 6 6

142

6 6 6 6

143

144

145

146

147

148

149

150

151

152

V.S.

153

6 6 6 6

154

6 6 6 6

155

161

11

176

♩ = 60,000000

♩ = 66,000069

5 8

2/4

192

197

200

Puccini_Giacomo-TURANDOT_Finale

Flute 1, 2

♩ = 66,000069

10

16

♩ = 44,000011

6

28

♩ = 66,000069

2

35

3

43

2

49

55

61

66

♩ = 120,000000

73

Flute 1, 2

81

6/4 4

91

3 3

94

$\text{♩} = 80,000000$

3 3

98

$\text{♩} = 60,000000$

3

103

3

108

$\text{♩} = 160,000000$

3

114

3

122

3

129

3

137

3

144

149

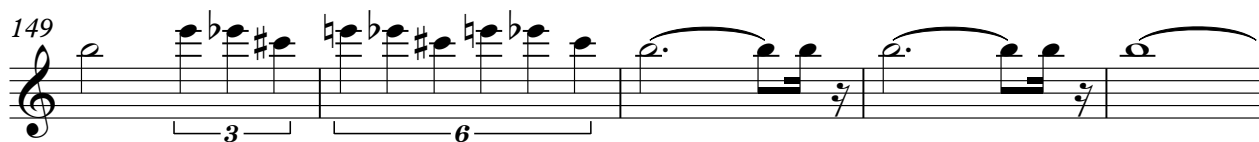

154

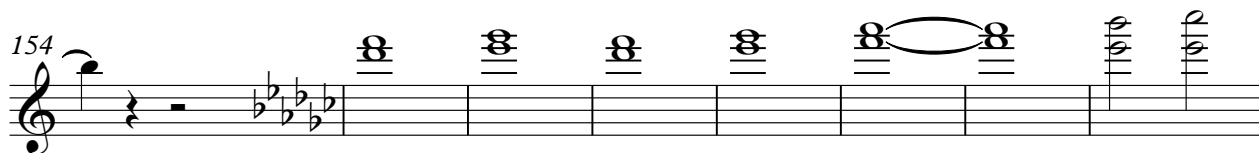

162

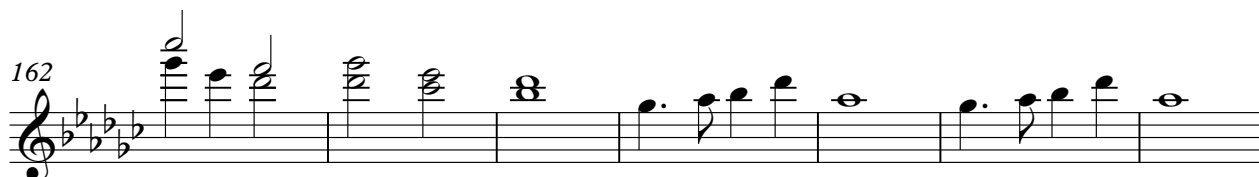

169

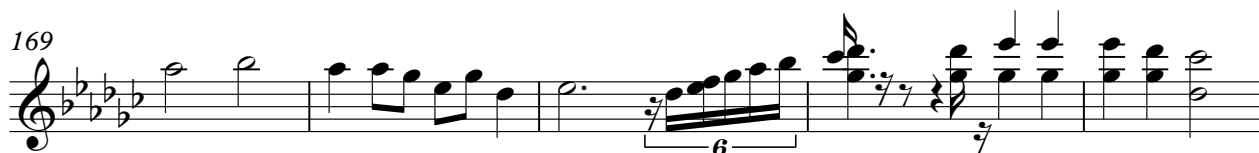

174

180

$\text{♩} = 60,000000$

185

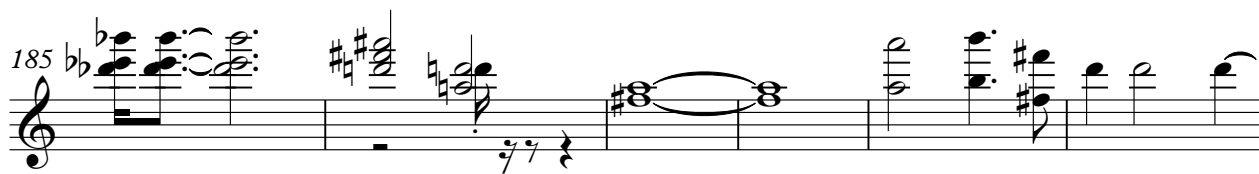

191

$\text{♩} = 66,000069$

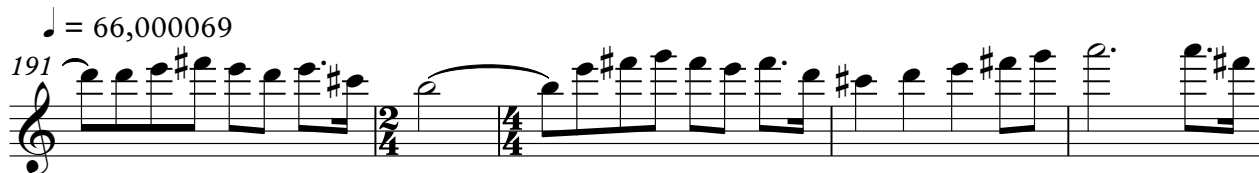

196

4

Flute 1, 2

199

Puccini_Giacomo-TURANDOT_Finale

Oboe 1, 2

♩ = 66,000069 ♩ = 66,000069

6

12

18 ♩ = 44,000011

32 ♩ = 66,000069

42

49

54

59

64

V.S.

2 ♩ = 120,000000

Oboe 1, 2

68

76

84

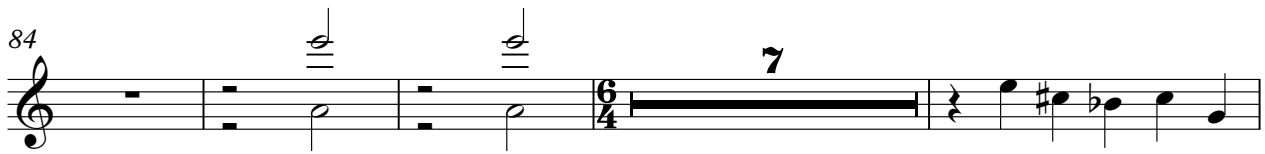

95 ♩ = 80,000000

99 ♩ = 60,000000

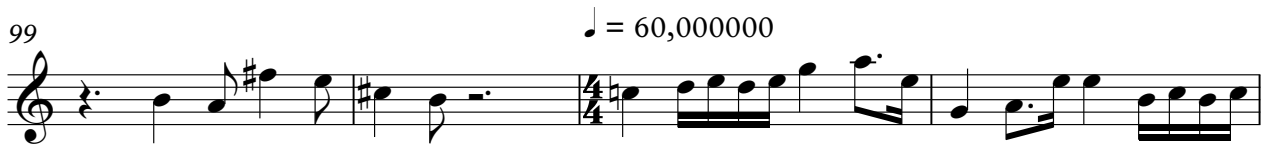

103

108 ♩ = 160,000000

113

121

128

136

143

148

154

160

167

172

176

182

4

Oboe 1, 2

189

$\text{♩} = 66,000069$

194

198

Puccini_Giacomo-TURANDOT_Finale

Clarinet in Eb

♩ = 66,000069 ♩ = 66,000069

4

6

11

19 ♩ = 44,000011 ♩ = 66,000069

42

49

55

61

66 ♩ = 120,000000

Clarinet in Eb

91

93

♩ = 80,000000

97

♩ = 60,000000

102

107

♩ = 160,000

113

114

115

116

117

118

6

119

6

120

6

121

6

122

6

123

6

124

6

125

6

126

6

127

6

Clarinet in Eb

138

6 6 6 6

139

6 6 6 6

140

6 6 6 6

141

6 6 6 6

142

6 6 6 6

143

6 6 6 6

144

6 6 6 6

145

3 3 3

146

3 3 3

147

6 6 6 6

172

176

$\text{♩} = 60,000000$

5

186

191

$\text{♩} = 66,000069$

196

199

Puccini_Giacomo-TURANDOT_Finale

Clarinet in Bb 1

♩ = 66,000069 ♩ = 66,000069

6

9

12

18

♩ = 44,000011

24

3

32

♩ = 66,000069

36

40

46

V.S.

Clarinet in Bb 1

50

55

59

63

68

♩ = 120,000000

76

84

90

96

♩ = 80,000000

99

♩ = 60,000000

Clarinet in Bb 1

103

108

♩ = 160,000

113

114

115

116

117

118

119

120

V.S.

121

6 6 6 6

122

6 6 6 6

123

6 6 6 6

124

6 6 6 6

125

6 6 6 6

126

6 6 6 6

127

6 6 6 6

128

6 6 6 6

129

6 6 6 6

130

6 6 6 6

131

6 6 6 6

132

6 6 6 6

133

6 6 6 6

134

6 6 6 6

135

6 6 6 6

136

6 6 6 6

137

6 6 6 6

138

6 6 6 6

139

6 6 6 6

140

6 6 6 6

Clarinet in Bb 1

141

142

143

144

145

146

147

148

149

150

151

152

153

154

155

161

167

172

176

182

188

$\text{♩} = 66,000069$

193

197

200

Puccini_Giacomo-TURANDOT_Finale

Clarinet in Bb 2

♩ = 66,000069 ♩ = 66,000069

4

7

10

14

♩ = 44,000011

20

24

26

27

28

V.S.

29 **6** **6**

30 **6** **6**

32 ♩ = 66,000069

36

40

45

49

54

59

63

Clarinet in Bb 2

68 ♩ = 120,000000

74

80

87

91

93

97

102

107

♩ = 160,000000

111

117

120

125

128

133

136

141

144

147

152

Clarinet in Bb 2

158

165

172

180

$\text{♩} = 60,000000$

187

$\text{♩} = 66,000069$

193

197

200

Puccini_Giacomo-TURANDOT_Finale

Clarinet in Bb 3

♩ = 66,000069 ♩ = 66,000069

6 5

14

18 ♩ = 44,000011

30 ♩ = 66,000069

36

41

46

50

56

V.S.

61

66 $\text{♩} = 120,000000$

72

78

84

91

96 $\text{♩} = 80,000000$

101 $\text{♩} = 60,000000$

106

111 $\text{♩} = 160,000000$

118

6

122

3

128

6 3

135

6 3

141

6

145

9

158

165

172

3

178

4

♩ = 60,000000

185

6 6 6 6

187

6 6 6 6

188

6 6 6 6

189

6 6 6 6

191 $\text{♩} = 66,000069$

$\frac{2}{4}$ $\frac{4}{4}$

196

6 6 6 6

199

Puccini_Giacomo-TURANDOT_Finale

Alto Clarinet in Eb

♩ = 66,000069 ♩ = 66,000069

Alto Clarinet in Eb

19 ♩ = 44,000011

31 ♩ = 66,000069

68 ♩ = 120,000000

87

2

93

3

96

♩ = 80,000000

3

99

♩ = 60,000000

104

110

♩ = 160,000000

5

120

5

27

155

162

169

174

180

$\text{♩} = 60,000000$

191 $\text{♩} = 66,000069$

196

199

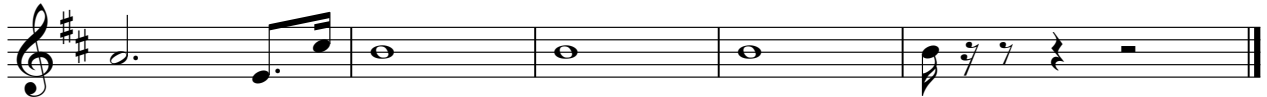

Puccini_Giacomo-TURANDOT_Finale

Bass Clarinet

♩ = 66,000069 ♩ = 66,000069

6

11

20

32

38

45

52

59

67

♩ = 44,000011

♩ = 66,000069

♩ = 120,000000

V.S.

73

79

86

92

96 $\text{♩} = 80,000000$

99 $\text{♩} = 60,000000$

106

112 $\text{♩} = 160,000000$

125

136

5

4

5

5

11

155

163

169

175

181 ♩ = 60,000000

♩ = 66,000069

192

198

Puccini_Giacomo-TURANDOT_Finale

Contrabass Clarinet in Bb

♩ = 66,000069 = 66,000069

1 2 3 4 5 6 7 8 9

10 ♩ = 44,000011

10 11 12 13 14 15 16 17 18 19

20

20 21 22 23 24 25 26 27 28 29 30 31

32 ♩ = 66,000069

32 33 34 35 36 37

38

38 39 40 41 42 43 44

45

45 46 47 48 49

50

50 51 52 53 54

Contrabass Clarinet in Bb

56

63

68 $\text{♩} = 120,000,000$

74

80

87

93 $\text{♩} = 80,000,000$

97

101 $\text{♩} = 60,000,000$

109 160,000

113 **42**

161

167 **4**

176 $\text{♩} = 60,000000$ **5**

186 $\text{♩} = 66,000069$

194

199

Puccini_Giacomo-TURANDOT_Finale

Soprano Saxophone

♩ = 66,000069 ♩ = 66,000069 ♩ = 44,000011

32 ♩ = 66,000069

63 ♩ = 120,000000

88

92

96 ♩ = 80,000000 ♩ = 60,000000

103 ♩ = 160,000000

119

129

Soprano Saxophone

137

143

12

159

166

172

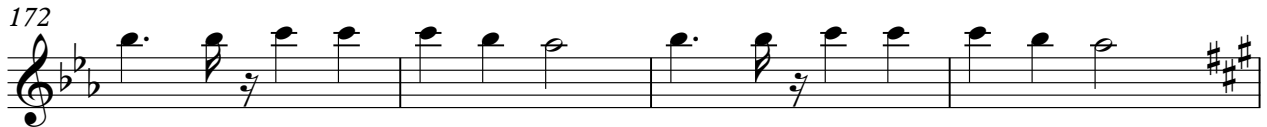

176

♩ = 60,000000

182

3 3

5

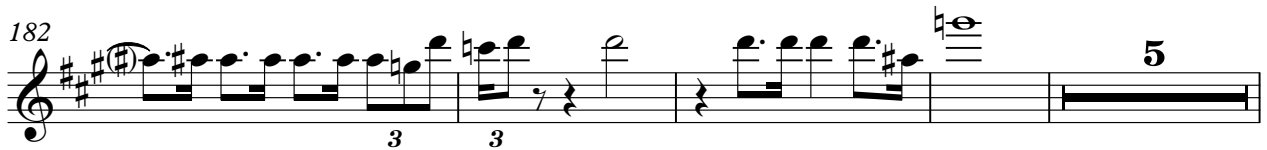

191

♩ = 66,000069

196

199

Puccini_Giacomo-TURANDOT_Finale

Alto Saxophone 1, 2

♩ = 66,000069 ♩ = 66,000069

3

6

12

15

♩ = 44,000011

6

25

32

♩ = 66,000069

36

40

44

48

V.S.

Alto Saxophone 1, 2

52

57

61

66

$\text{♩} = 120,000000$

72

78

84

89

92

96

$\text{♩} = 80,000000$

Alto Saxophone 1, 2

100 $\text{♩} = 60,000000$

104

109 $\text{♩} = 160,000$

113

119

125

128

133

136

Alto Saxophone 1, 2

141

144

148

154

161

167

172

176

184

188

189

6 6 6 6

191 ♩ = 66,000069

196

199

Puccini_Giacomo-TURANDOT_Finale

Tenor Saxophone

♩ = 66,000069 ♩ = 66,000069

3 4

10

14

18

♩ = 44,000011 ♩ = 66,000069

13 2

36

45

50

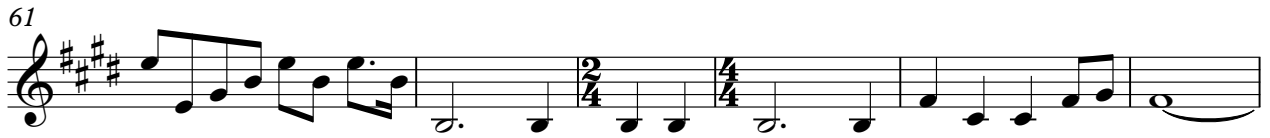

Tenor Saxophone

112 $\text{♩} = 160,000000$

119

126

130

138

155

162

168

174

178 $\text{♩} = 60,000000$

Tenor Saxophone

186

6 6 6 6

189

6 6 6 6

♩ = 66,000069

192

197

200

Puccini_Giacomo-TURANDOT_Finale

Baritone Saxophone

♪ = 66,000069 ♪ = 66,000069

9 6 13 ♪ = 44,000011

32 ♪ = 66,000069

38

45

53

61

68 ♪ = 120,000000

74

80

V.S.

Baritone Saxophone

87

93

$\text{♩} = 80,000000$

97

101

$\text{♩} = 60,000000$

108

$\text{♩} = 160,000$

113

126

136

155

163

Baritone Saxophone

169

175

181

196

200

Puccini_Giacomo-TURANDOT_Finale

Bassoon

♩ = 66,000069 ♩ = 66,000069

6

10

15

♩ = 44,000011

21

31

♩ = 66,000069

38

44

50

55

V.S.

59

66

♩ = 120,000000

89

94

♩ = 80,000000

98

♩ = 60,000000

104

111

♩ = 160,000000

118

128

143

160

166

170

176

184

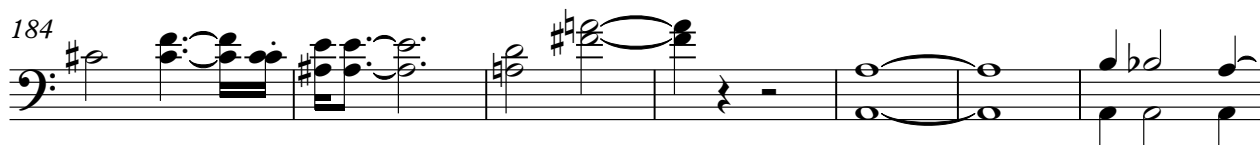

$\text{♩} = 66,000069$

195

198

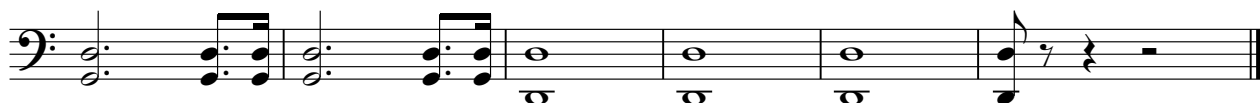

Puccini_Giacomo-TURANDOT_Finale

Horn in F 1

♩ = 66,000069 = 66,000069

8

17 $\text{♩} = 44,000011$

32 $\text{♩} = 66,000069$

43

48

57

62

68 $\text{♩} = 120,000000$

74

V.S.

80

87

96

♩ = 60,000000

102

107

117

123

128

149

155

162

169

175

181 = 60,000000

191 = 66,000069

196

199

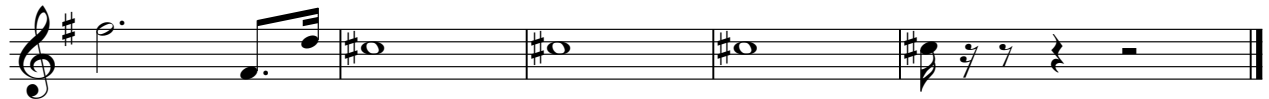

Puccini_Giacomo-TURANDOT_Finale

Horn in F 2

♩ = 66,000069 = 66,000069

8

18

41

47

57

62

68

74

80

V.S.

87

4 2

96

♩ = 80,000000 ♩ = 60,000000

2

102

109

♩ = 160,000000

6

119

6

128

17

149

3 6

155

162

169

175

181 = 60,000000

191 = 66,000069

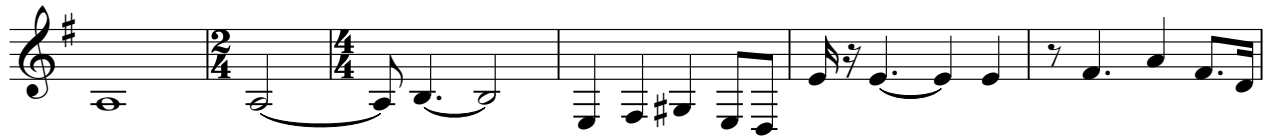

197

200

Puccini_Giacomo-TURANDOT_Finale

Horn in F 3, 4

♩ = 66,000069 = 66,000069

19 ♩ = 44,000011

31 ♩ = 66,000069

45

55

60

66 ♩ = 120,000000

73

81

87 ♩ = 80,000000

Horn in F 3, 4

101 ♩ = 60,000000

111 ♩ = 160,000000

181 ♩ = 60,000000

4

190 ♩ = 66,000069

194

198

Puccini_Giacomo-TURANDOT_Finale

Trumpet in Bb 1

♩ = 66,000069 ♩ = 66,000069 ♩ = 44,000011

16 13

32 ♩ = 66,000069

37

43 6 3 2

57 2

63

68 ♩ = 120,000000 ♩ = 80,000000

17 9 2

98 ♩ = 60,000000

6

105

109 ♩ = 160,000000

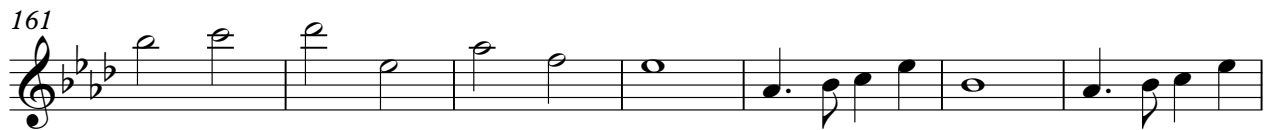

174

179

187

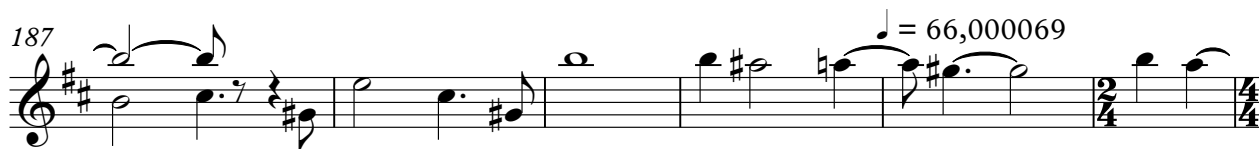

193

198

Puccini_Giacomo-TURANDOT_Finale

Trumpet in Bb 2,3

♩ = 66,000069 ♩ = 66,000069

12

18 ♩ = 44,000011

10

32 ♩ = 66,000069

7 5

48

3 2

57

62

68 ♩ = 120,000000

76

84

6

94 ♩ = 80,000000

2 2

Trumpet in Bb 2,3

100 $\text{♩} = 60,000000$

106

111 $\text{♩} = 160,000000$

119

125

131

137

143

147

151

155

162

169

174

179

186

191 ♩ = 66,000069

196

199

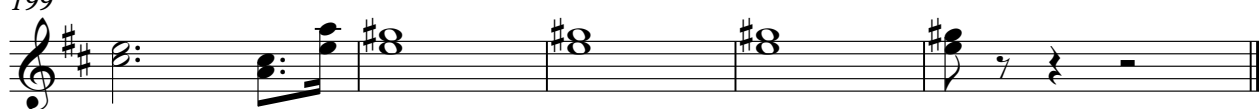

Puccini_Giacomo-TURANDOT_Finale

Trombone 1,2

♩ = 66,000069 ♩ = 66,000069 ♩ = 44,000011

16 13

32 7

43 11 2

60

66 ♩ = 120,000000

72

77

82

88 4 ♭:

94 ♩ = 80,000000 2 2

2

Trombone 1,2

100 $\text{♩} = 60,000000$

6

110 $\text{♩} = 160,000000$

116

125

134

141

146

151

155

163

169

174

180

190

195

198

Puccini_Giacomo-TURANDOT_Finale

Bass Trombone

♩ = 66,000069 = 66,000069

12

19

♩ = 44,000011 ♩ = 66,000069

13 9 11

54

2

62

68

♩ = 120,000000

76

84

4

94

♩ = 80,000000

2 2

101

♩ = 60,000000

5

110

♩ = 160,000000

4

117

5

128

5

143

149

155

163

169

175

181 $\text{♩} = 60,000000$

$\text{♩} = 66,000069$

195

199

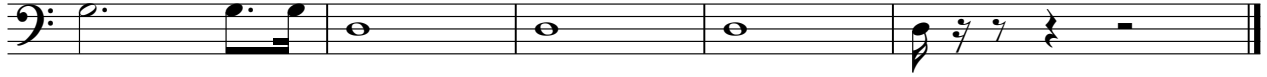

Puccini_Giacomo-TURANDOT_Finale

Euphonium

♩ = 66,000069 ♩ = 66,000069

3

6

5

16

♩ = 44,000011

6

28

♩ = 66,000069

2

36

42

47

52

58

62

V.S.

2

Euphonium

67 $\text{♩} = 120,000,000$

73

79

85

93 $\text{♩} = 80,000,000$

99 $\text{♩} = 60,000,000$

104

109 $\text{♩} = 160,000,000$

114

120

Euphonium

125 

130 

136 

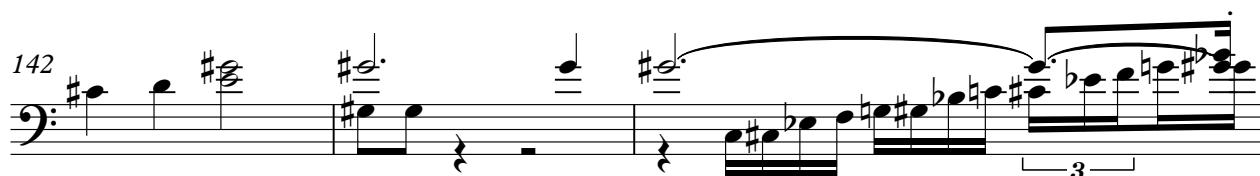
142 

148 

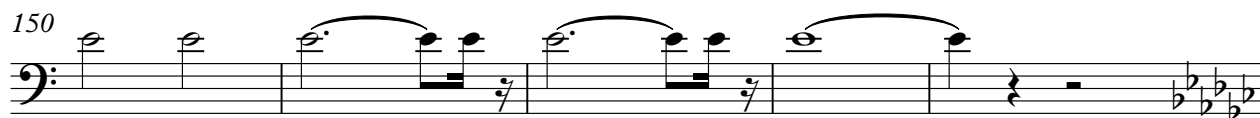
150 

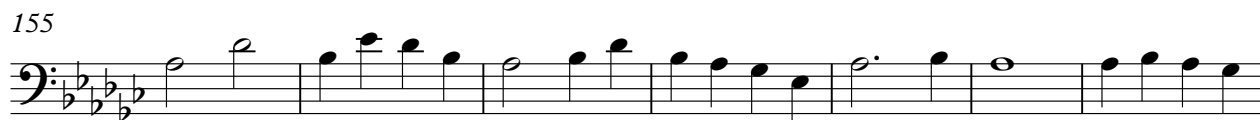
155 

162 

168 

174 

4

Euphonium

180

$\text{♩} = 60,000000$

5

190

$\text{♩} = 66,000069$

195

199

Tuba

Puccini_Giacomo-TURANDOT_Finale

♩ = 66,000069 = 66,000069

10

18

♩ = 44,000011

29

♩ = 66,000069

37

43

48

53

60

67

♩ = 120,000000

73

79

86

92

96 ♩ = 80,000000

99

♩ = 60,000000

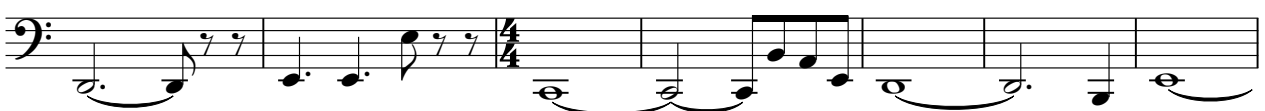

106

Tuba

112 $\text{♩} = 160,000000$

4 5

125

5

136

5 11

155

163

169

175

180 $\text{♩} = 60,000000$

4

190 $\text{♩} = 66,000069$

2/4 4/4

197

Puccini_Giacomo-TURANDOT_Finale

Timpani

♩ = 66,000069 ♩ = 66,000069

6

9

17

18

19 ♩ = 44,000011

21

23

25

27

29

V.S.

2

Timpani

♩ = 66,000069

31

38

48

51

60

61

62

64

65

66

Timpani

68 ♩ = 120,000000

6 6 6 6 17

87

6 6 6 6 6 6

88

♩ = 80,000000

7 3 3

97

3 6 3

100

♩ = 60,000000

6 6 6

103

6 6 6 6

104

6 3 5

110

3 3 6 6

112

♩ = 160,000000

4 6 6

118

6 6 6 6 5

Timpani

125

6 6 6 6 6 6

128

5 6 6 6 6 6

135

5 6 6

142

6 6 6 6 11

155

6 6 6 6 6 6

157

6 6 6 6 6 6

159

6 6 6 6 6 6

161

6 6 6

164

6 6 6 6 10

176

♩ = 60,000000

5 5 6 6 6 6

Timpani

187

6

188

6

189

6

190

6

♩ = 66,000069

193

5

3

199

3

200

6

201

6

202

6

Puccini_Giacomo-TURANDOT_Finale

Bass Drum

♩ = 66,000069 ♩ = 66,000069 **16** ♩ = 44,000011 **13**

32 ♩ = 66,000069 **10** **11** **8**

63 ♩ = 120,000000 **4**

73 **3** **3**

83 **9**

96 ♩ = 80,000000 ♩ = 60,000000 **2** **3** **10** **6** **6**

112 ♩ = 160,000000 **6** **7**

128 **7** **7** **11**

155 **17**

176 ♩ = 60,000000 ♩ = 66,000069 **5** **10** **10**

Cymbals Puccini_Giacomo-TURANDOT_Finale

♩ = 66,000069 ♩ = 66,000069 ♩ = 44,000011

16 **13**

32 ♩ = 66,000069

10 **11** **7**

62

68 ♩ = 120,000000 ♩ = 80,000000

19 **9** **2** **3**

101 ♩ = 60,000000 ♩ = 160,000000

11 **7**

122

7 **7** **17**

155

16 **3**

176 ♩ = 60,000000 ♩ = 66,000069

5 **10** **9**

202

6 **6** **6** **6**

Tam-tam Puccini_Giacomo-TURANDOT_Finale

♩ = 66,000069 ♩ = 44,000011

16 **12**

32 ♩ = 66,000069

10 **11**

55

7 **2**

♩ = 120,000000 ♩ = 80,000000

68 **19** **8** **2**

98 ♩ = 60,000000 ♩ = 160,000000

3 **10** **43**

155

18

176 ♩ = 60,000000 ♩ = 66,000069

5 **10**

192

9

Triangle Puccini_Giacomo-TURANDOT_Finale

♩ = 66,000069 ♩ = 66,000069 ♩ = 44,000011

16 13

32 ♩ = 66,000069

10 11 7

62 6 6 6 6 6 6

64 6 6 6 6

65 6 6 6 6

66 6 6 6 6

68 ♩ = 120,000000 ♩ = 80,000000

19 9 2 9 3

101 ♩ = 60,000000 ♩ = 160,000000

11 8 6 6 6

122 6 6 6 6

136 6 6 6 6

2

Triangle

144

155

176

$\text{♩} = 60,000000$

191

$\text{♩} = 66,000069$

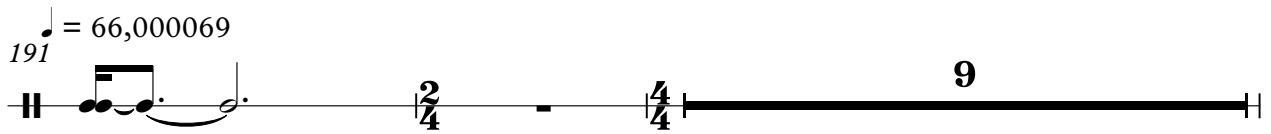

202

Puccini_Giacomo-TURANDOT_Finale

Glockenspiel

♩ = 66,000069 = 66,000069

10

♩ = 44,000011

15 2 13

♩ = 66,000069

32 3

40 4

50 4

60 2

♩ = 120,000000

♩ = 80,000000

67 19 9 2

♩ = 60,000000

♩ = 160,000000

98 3 11 43

155

161 11

2

Glockenspiel

176 $\text{♩} = 60,000000$

5

186 $\text{♩} = 66,000069$

5

195

5

199

5

Puccini_Giacomo-TURANDOT_Finale

Vibraphone

♩ = 66,000069 ♩ = 66,000069

3 3 4

11 3 3

18 ♩ = 44,000011 ♩ = 66,000069 13 3 3

36 3

40 3 3-2

47

51 3 4

59 3 2

67 ♩ = 120,000000 19 3

91 ♩ = 80,000000 3 4 2 2

2

Vibraphone

♩ = 60,000000

100

105

107

112

156

158

160

162

165

176

Vibraphone

3

185

5

♩ = 66,000069

5

198

200

2

Puccini_Giacomo-TURANDOT_Finale

Celesta

Puccini_Giacomo-TURANDOT_Finale

Harp

♩ = 66,000069 ♩ = 66,000069

3 4

11 3 3

19 ♩ = 44,000011 ♩ = 66,000069 13 3

38 2 2

47

51

59 2

65 ♩ = 120,000000 3 19 3

91 4

96 ♩ = 80,000000 2

Harp

♩ = 60,000000

100

103

106

107

108

109

119

134

142

155

♩ = 160,000000

Harp

- Measures 161-162:** Introduce triplet patterns (3) in the upper voice.

A tempo marking of $\text{♩} = 60,000000$ is located between measures 176 and 177.

4

Harp

184

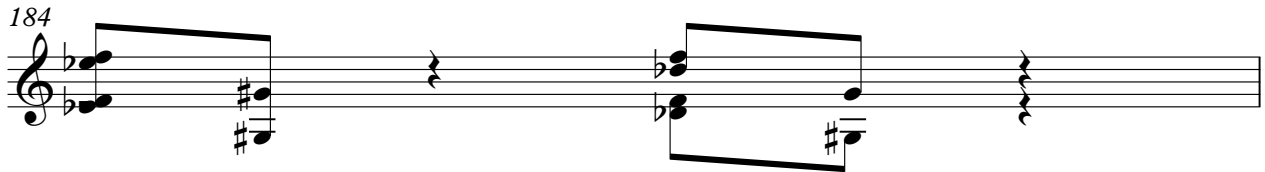

185

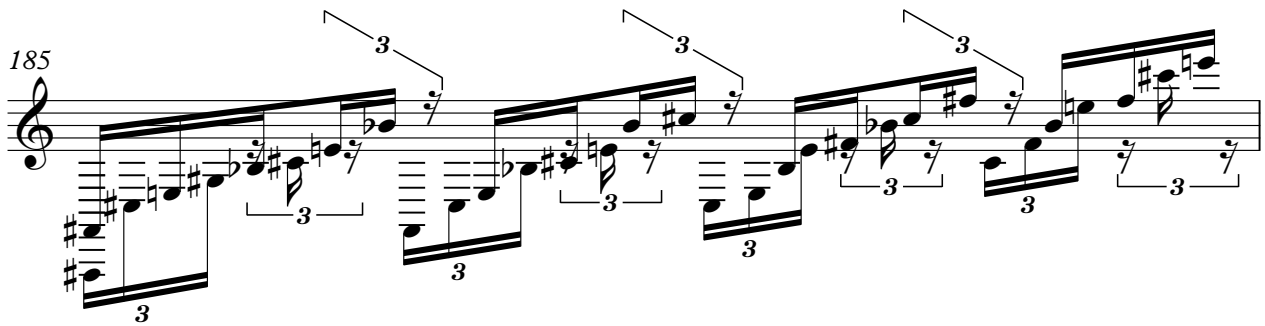

186

$\text{♩} = 66,000069$

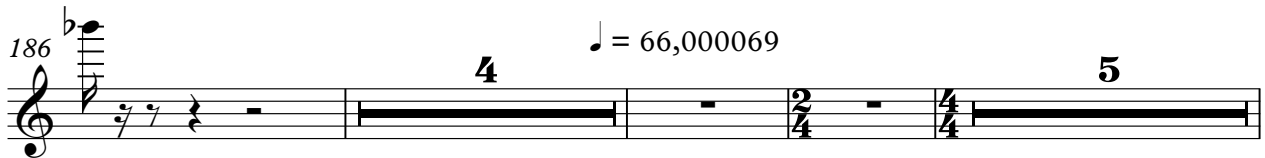

198

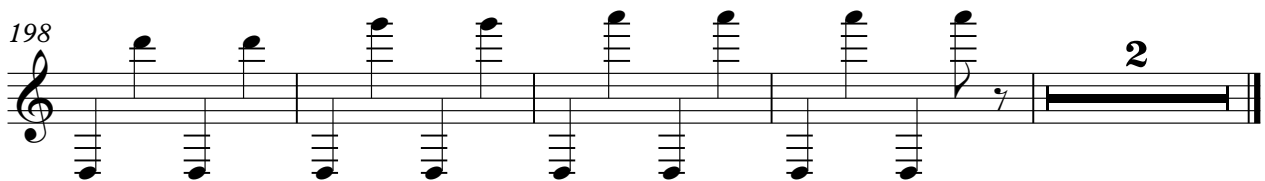

Puccini_Giacomo-TURANDOT_Finale

String Bass

♩ = 66,000069 = 66,000069

8

16

♩ = 44,000011

27

♩ = 66,000069

36

43

49

56

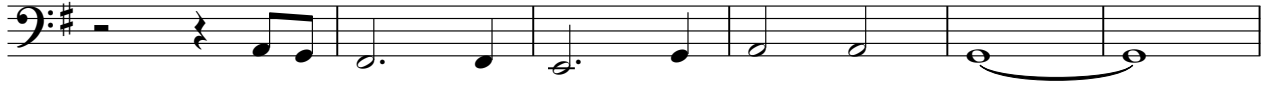

62

68 ♩ = 120,000000

74

80

87

96 ♩ = 80,000000

100

♩ = 60,000000

107

111

♩ = 160,000000

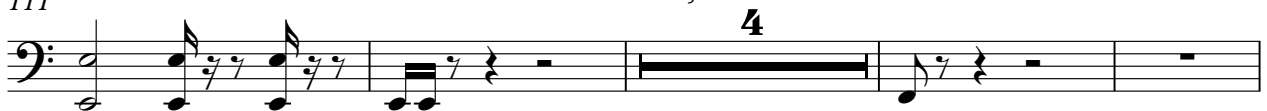

119

128

161

167

171

176

185

193

199
