

Puccini, Giacomo-TURANDOT nessun Dorma

♩ = 72,000031

Alto Horn 1
Alto Horn 2
Soprano Cornet in Eb
Cornet in Bb1
Cornet in Bb2
Cornet in Bb 3
Flugelhorn
Trombone1,2
Trombone3
Euphonium
Eb Bass
Bb Bass
Timpani
Bass Drum
Cymbals
Tam-tam
Triangle
Marimba
Glockenspiel
Vibraphone

♩ = 72,000031

4

Alto Horn 1

Alto Horn 2

Soprano Cornet in Eb

Cornet in Bb1

Flugelhorn

Trombone1,2

Trombone3

Euphonium

Eb Bass

Bb Bass

Glockenspiel

Vibraphone

6

Alto Horn 1

Alto Horn 2

Cornet in Bb1

Cornet in Bb2

Cornet in Bb 3

Flugelhorn

Trombone1,2

Trombone3

Euphonium

Eb Bass

Bb Bass

Timpani

Marimba

Glockenspiel

Vibraphone

8

Alto Horn 1

Alto Horn 2

Soprano Cornet in Eb

Cornet in Bb1

Cornet in Bb2

Flugelhorn

Trombone1,2

Trombone3

Euphonium

Eb Bass

Bb Bass

Glockenspiel

Vibraphone

3

11

Alto Horn 1

Alto Horn 2

Soprano Cornet in Eb

Cornet in Bb1

Cornet in Bb2

Cornet in Bb 3

Flugelhorn

Trombone1,2

Trombone3

Euphonium

Eb Bass

Bb Bass

Marimba

Vibraphone

15

♩ = 66,000069 ♩ = 20,000000

Alto Horn 1

Alto Horn 2

Soprano Cornet in Eb

Cornet in Bb1

Cornet in Bb2

Cornet in Bb 3

Flugelhorn

Trombone1,2

Trombone3

Euphonium

Eb Bass

Bb Bass

Marimba

Glockenspiel

Vibraphone

♩ = 66,000069 ♩ = 20,000000

17 ♩ = 72,000031

Alto Horn 1

Alto Horn 2

Soprano Cornet in Eb

Cornet in Bb1

Cornet in Bb2

Cornet in Bb 3

Flugelhorn

Trombone1,2

Trombone3

Euphonium

Eb Bass

Bb Bass

Timpani

Tam-tam

Marimba

Glockenspiel

Vibraphone

♩ = 72,000031

19

Alto Horn 1

Alto Horn 2

Soprano Cornet in Eb

Cornet in Bb1

Cornet in Bb2

Cornet in Bb 3

Flugelhorn

Trombone1,2

Trombone3

Euphonium

Eb Bass

Bb Bass

Timpani

Marimba

Glockenspiel

Vibraphone

3

22

Alto Horn 1

Alto Horn 2

Trombone1,2

Trombone3

Euphonium

Bb Bass

Marimba

Glockenspiel

Vibraphone

Detailed description of the musical score: The score is for a jazz ensemble in 2/4 time. It consists of nine staves. The top six staves are for brass instruments: Alto Horn 1 and 2 (treble clef), Trombone 1, 2, and 3 (bass clef), Euphonium (bass clef), and Bb Bass (bass clef). The bottom three staves are for percussion: Marimba (grand staff), Glockenspiel (treble clef), and Vibraphone (treble clef). The Marimba part features a continuous sixteenth-note pattern with a '6' above each measure. The Glockenspiel part has a series of chords. The Vibraphone part has a melodic line with some rests. The brass instruments have sparse notes, with the Alto Horn 2 part featuring a long slur across the first two measures.

23

Alto Horn 1

Euphonium

Bb Bass

Marimba

Glockenspiel

Vibraphone

24

Alto Horn 1

Euphonium

Bb Bass

Marimba

Glockenspiel

Vibraphone

25

27 $\text{♩} = 66,000069$ $\text{♩} = 20,000000$

Alto Horn 1

Alto Horn 2

Soprano Cornet in Eb

Cornet in Bb1

Cornet in Bb2

Cornet in Bb 3

Flugelhorn

Trombone1,2

Trombone3

Euphonium

Eb Bass

Bb Bass

Marimba

Glockenspiel

Vibraphone

$\text{♩} = 66,000069$ $\text{♩} = 20,000000$

29 ♩ = 72,000031

Alto Horn 1

Alto Horn 2

Soprano Cornet in Eb

Cornet in Bb1

Cornet in Bb2

Cornet in Bb 3

Flugelhorn

Trombone1,2

Trombone3

Euphonium

Eb Bass

Bb Bass

Timpani

Tam-tam

Marimba

Glockenspiel

Vibraphone

♩ = 72,000031

30 ♩ = 66,000069 ♩ = 40,000000 ♩ = 8,000000

Alto Horn 1

Alto Horn 2

Soprano Cornet in Eb

Cornet in Bb1

Cornet in Bb2

Cornet in Bb 3

Flugelhorn

Trombone1,2

Trombone3

Euphonium

Eb Bass

Bb Bass

Timpani

Marimba

Glockenspiel

Vibraphone

♩ = 66,000069 ♩ = 40,000000 ♩ = 8,000000

31 ♩ = 72,000031

- Alto Horn 1 and 2: Treble clef, playing a melodic line with a repeat sign at the beginning.
- Soprano Cornet in Eb, Cornet in Bb 1, 2, and 3: Treble clef, playing a rhythmic line with a repeat sign.
- Flugelhorn: Treble clef, playing a melodic line with a repeat sign.
- Trombone 1, 2, and 3: Bass clef, playing a rhythmic line with a repeat sign.
- Euphonium: Bass clef, playing a simple harmonic line.
- Eb Bass and Bb Bass: Bass clef, playing a simple harmonic line.
- Timpani: Bass clef, playing a complex rhythmic pattern with sixteenth notes and a '6' above the staff.
- Bass Drum: Percussion clef, playing a simple rhythmic pattern.
- Cymbals: Percussion clef, playing a simple rhythmic pattern.
- Triangle: Percussion clef, playing a complex rhythmic pattern with sixteenth notes and a '6' above the staff.

The second system includes:

- Marimba: Treble and Bass clefs, playing a complex rhythmic pattern with sixteenth notes and a '6' above the staff.
- Glockenspiel: Treble clef, playing a simple rhythmic pattern with a repeat sign.
- Vibraphone: Treble clef, playing a simple harmonic line.

The tempo is marked as ♩ = 72,000031. The time signature is 2/4, and the key signature has one flat (Bb). The score is numbered 31 at the beginning of the first system.

33

Alto Horn 1

Alto Horn 2

Soprano Cornet in Eb

Cornet in Bb1

Cornet in Bb2

Cornet in Bb3

Flugelhorn

Trombone1,2

Trombone3

Euphonium

Eb Bass

Bb Bass

Timpani

Bass Drum

Triangle

Marimba

Glockenspiel

Vibraphone

34 ♩ = 66,000069

♩ = 40,000000

- Alto Horn 1 and 2: Treble clef, B-flat key signature.
- Soprano Cornet in Eb, Cornet in Bb 1, 2, and 3: Treble clef, B-flat key signature.
- Flugelhorn: Treble clef, B-flat key signature.
- Trombone 1,2, Trombone 3, Euphonium, Eb Bass, and Bb Bass: Bass clef, B-flat key signature.

The percussion section includes:

- Timpani: Bass clef, B-flat key signature, with triplet and sextuplet markings.
- Triangle: Percussion clef, with sextuplet markings.
- Marimba: Grand staff (treble and bass clefs), B-flat key signature, with triplet markings.
- Glockenspiel: Treble clef, B-flat key signature.

35

Alto Horn 1

Alto Horn 2

Soprano Cornet in Eb

Cornet in Bb1

Cornet in Bb2

Cornet in Bb 3

Flugelhorn

Trombone1,2

Trombone3

Euphonium

Eb Bass

Bb Bass

Timpani

Bass Drum

Cymbals

Tam-tam

Triangle

Marimba

Glockenspiel

Vibraphone

Puccini, Giacomo-TURANDOT nessun Dorma

Soprano Cornet in Eb

♩ = 72,000031

2 4

10

♩ = 66,000069 ♩ = 20,000000

17

♩ = 72,000031

22

28

♩ = 66,000069 ♩ = 20,000000 ♩ = 72,000031 ♩ = 66,000069 ♩ = 40,000000 ♩ = 72,000031

32

♩ = 66,000069 ♩ = 40,000000

Puccini, Giacomo-TURANDOT nessun Dorma

Cornet in Bb1

♩ = 72,000031

6

10

16 ♩ = 66,000069 ♩ = 20,000000

20 ♩ = 20,000000

26 ♩ = 66,000069 ♩ = 20,000000 = 72,000031

30 ♩ = 66,000069 ♩ = 40,000000 = 72,000031

33 ♩ = 66,000069 ♩ = 40,000000

Puccini, Giacomo-TURANDOT nessun Dorma

Cornet in Bb 3

♩ = 72,000031

3 3

11

16 ♩ = 66,000069 ♩ = 20,000000 ♩ = 72,000031

3

23

28 ♩ = 66,000069 ♩ = 20,000000 ♩ = 72,000031 ♩ = 66,000069 ♩ = 40,000000

31 ♩ = 72,000031 ♩ = 66,000069 ♩ = 40,000000

Puccini, Giacomo-TURANDOT nessun Dorma

Flugelhorn

♩ = 72,000031

5

9

15 ♩ = 66,000069 ♩ = 20,000000 = 72,000031

19

25 ♩ = 66,000069 ♩ = 20,000000 = 72,000031

30 ♩ = 66,000069 ♩ = 40,000000 = 72,000031

33 ♩ = 66,000069 ♩ = 40,000000

Puccini, Giacomo-TURANDOT nessun Dorma

Trombone1,2

♩ = 72,000031

6

11

♩ = 66,000069 ♩ = 20,000000

17

♩ = 72,000031

23

♩ = 66,000069 ♩ = 20,000000

30

♩ = 66,000069 ♩ = 66,000031

♩ = 66,000069 ♩ = 40,000000

Puccini, Giacomo-TURANDOT nessun Dorma

Trombone3

♩ = 72,000031

8

16 ♩ = 66,000069 ♩ = 20,00000031

22

♩ = 66,000069 ♩ = 20,0000

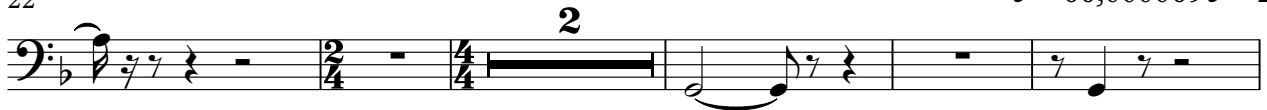

29 ♩ = 72,000031 ♩ = 66,00000031

♩ = 66,000069 ♩ = 40,000000

Puccini, Giacomo-TURANDOT nessun Dorma

Euphonium

♩ = 72,000031

6

10

15

♩ = 66,000069 ♩ = 20,000000 = 72,000031

19

23

28

♩ = 66,000069 ♩ = 20,000000 ♩ = 72,000031 ♩ = 66,000069 ♩ = 40,08,000000

31

♩ = 72,000031 ♩ = 66,000069 ♩ = 40,000000

Puccini, Giacomo-TURANDOT nessun Dorma

Eb Bass

♩ = 72,000031

7

14

♩ = 66,000069 ♩ = 20,000000

21

♩ = 66,000069 = 20,00

29 ♩ = 72,000031 ♩ = 66,000000

♩ = 66,000069 ♩ = 40,000000

Puccini, Giacomo-TURANDOT nessun Dorma

Timpani

♩ = 72,000031

5

3

4

12

♩ = 66,000069 = 20,00000031

4

6

6

6

6

18

♩ = 66,000069 = 20,00000031

3

4

4

29

♩ = 72,000031

6

6

6

6

6

30

♩ = 66,000069

♩ = 40,000000

♩ = 8,000000

6

6

6

6

6

31

♩ = 72,000031

6

6

6

6

6

6

6

33

6

6

6

6

6

34

♩ = 66,000069

♩ = 40,000000

3

3

3

3

3

3

3

35

6

6

6

6

6

Puccini, Giacomo-TURANDOT nessun Dorma

Cymbals

♪ = 72,000031 ♪ = 66,000069 ♪ = 20,000000

10 **4** **6**

II 4/4 2/4 4/4 4/4 2/4 4/4

24 ♪ = 66,000069 ♪ = 20,000031 ♪ = 66,000069 ♪ = 40,800000

4

II 4/4 4/4 4/4 4/4

31 ♪ = 72,000031 ♪ = 66,000069 ♪ = 40,000000

II 2/4 4/4 4/4

Puccini, Giacomo-TURANDOT nessun Dorma

Triangle

♩ = 72,000031 ♩ = 66,000069 ♩ = 20,000000

10 4 6

4/4 2/4 4/4 4/4 2/4 4/4

24

♩ = 66,000069 ♩ = 20,000000 ♩ = 66,000069 ♩ = 40,000000

4

4/4

31

♩ = 72,000031

6 6 6 6 6 6

2/4 4/4

33

6 6 6 6

4/4

34

♩ = 66,000069 ♩ = 40,000000

6 6 6 6

4/4

35

6 6 6 6

4/4

Puccini, Giacomo-TURANDOT nessun Dorma

Marimba

♩ = 72,000031

5 3

13

♩ = 66,000069 ♩ = 20,002,000031

19

22

23

24

V.S.

25

6 2

6 6 6

28

♩ = 66,000069 ♩ = 20,000000 = 72,000031 ♩ = 66,000069 ♩ = 40,000000

31

♩ = 72,000031

6 6 6 6

6 6 6

3 3

33

34

♩ = 66,000069 ♩ = 40,000000

35

Puccini, Giacomo-TURANDOT nessun Dorma

Glockenspiel

♩ = 72,000031

2

8

4

16

♩ = 66,000069 ♩ = 20,00000031

21

♩ = 66,000069 ♩ = 20,00000031 ♩ = 66,000069 ♩ = 40,000000

26

♩ = 72,000031 ♩ = 66,000069 ♩ = 40,000000

31

Puccini, Giacomo-TURANDOT nessun Dorma

Vibraphone

♩ = 72,000031

3

3

3

8

3

13

♩ = 66,000069 ♩ = 20,000,000031

2

19

3

23

♩ = 66,000069 ♩ = 20,000000

2

29

♩ = 72,000031 ♩ = 66,000069 ♩ = 40,000000 ♩ = 72,000031

2

32

♩ = 66,000069 ♩ = 40,000000

8