

Puccini, Giacomo-TURANDOT nessun Dorma

$\text{♩} = 72,000031$

Horn in F 1

Horn in F 2

Trumpet in Bb 1

Trumpet in Bb 2

Trombone 1

Trombone 2

Euphonium

Tuba

4

Horn in F 1
Horn in F 2
Trumpet in Bb 1
Trumpet in Bb 2
Trombone 1
Trombone 2
Euphonium
Tuba

7

Horn in F 1
Horn in F 2
Trumpet in Bb 1
Trumpet in Bb 2
Trombone 1
Trombone 2
Euphonium
Tuba

10

Horn in F 1
Horn in F 2
Trumpet in Bb 1
Trumpet in Bb 2
Trombone 1
Trombone 2
Euphonium
Tuba

14

♩ = 66,000069 ♩ = 20,000000

Horn in F 1
Horn in F 2
Trumpet in Bb 1
Trumpet in Bb 2
Trombone 1
Trombone 2
Euphonium
Tuba

17 ♩ = 72,000031

20

24

Horn in F 1
Horn in F 2
Trumpet in Bb 1
Trombone 1
Trombone 2
Euphonium
Tuba

27

$\text{♩} = 66,000069$ $\text{♩} = 10,000000 = 72,000031$

Horn in F 1
Horn in F 2
Trumpet in Bb 1
Trumpet in Bb 2
Trombone 1
Trombone 2
Euphonium
Tuba

30 $\text{♩} = 66,000069 \text{ } \text{♩} = 65,00000031$

Horn in F 1
Horn in F 2
Trumpet in Bb 1
Trumpet in Bb 2
Trombone 1
Trombone 2
Euphonium
Tuba

33 $\text{♩} = 66,000069 \text{ } \text{♩} = 66,40,006900$

Horn in F 1
Horn in F 2
Trumpet in Bb 1
Trumpet in Bb 2
Trombone 1
Trombone 2
Euphonium
Tuba

Puccini, Giacomo-TURANDOT nessun Dorma

Horn in F 1

♩ = 72,000031

6

10

15

♩ = 66,000069 ♩ = 20,00000031

20

26

♩ = 66,000069 ♩ = 10,000000031 ♩ = 66,00000000

31

♩ = 72,000031 ♩ = 66,000069 ♩ = 66,0000690

Puccini, Giacomo-TURANDOT nessun Dorma
Horn in F 2

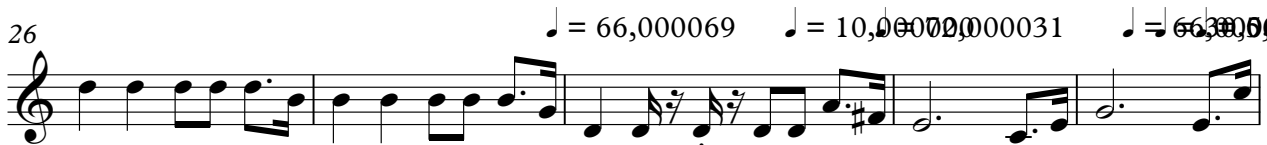
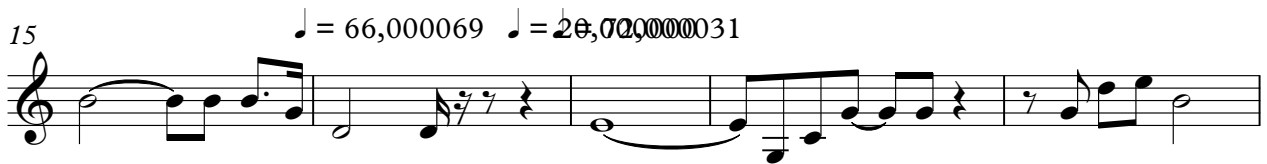

Puccini, Giacomo-TURANDOT nessun Dorma

Trumpet in Bb 1

♩ = 72,000031

6

10

16 ♩ = 66,000069 ♩ = 72,000031

21

26 ♩ = 66,000069 ♩ = 10,000000 = 72,000031 ♩ = 66,000069 = 66,000069 = 66,000069

31 ♩ = 72,000031 ♩ = 66,000069 = 66,000069

Puccini, Giacomo-TURANDOT nessun Dorma

Trumpet in Bb 2

♩ = 72,000031

7

14

♩ = 66,000069 ♩ = 20,00000031

18

24

♩ = 66,000069 ♩ = 10,0000000031 ♩ = 66,000069

31

♩ = 72,000031 ♩ = 66,000069 ♩ = 66,000069

Puccini, Giacomo-TURANDOT nessun Dorma

Trombone 1

♩ = 72,000031

7

13

♩ = 66,000069 ♩ = 20,00000031

19

25

♩ = 66,000069 ♩ = 10,000000 ♩ = 72,000031

30

♩ = 66,000069 ♩ = 72,000031 ♩ = 66,000069 ♩ = 64,000060

Puccini, Giacomo-TURANDOT nessun Dorma

Trombone 2

♩ = 72,000031

7

14

♩ = 66,000069 ♩ = 20,000000

20

28 ♩ = 66,000069 ♩ = 10,000000 ♩ = 66,000000 ♩ = 72,000031

32

♩ = 66,000069 ♩ = 66,000000

Puccini, Giacomo-TURANDOT nessun Dorma

Euphonium

♩ = 72,000031

6

12

16 ♩ = 66,000069 ♩ = 20,000,000031

20

26 ♩ = 66,000069 ♩ = 10,000,000031

30 ♩ = 66,000,00000000000031 ♩ = 66,000,000069 = 40,000000

Puccini, Giacomo-TURANDOT nessun Dorma

Tuba

♩ = 72,000031

7

14

♩ = 66,000069 ♩ = 20,000000

21

28 ♩ = 66,000069 ♩ = 10,000000 = 72,000031 ♩ = 66,000069 ♩ = 72,000031

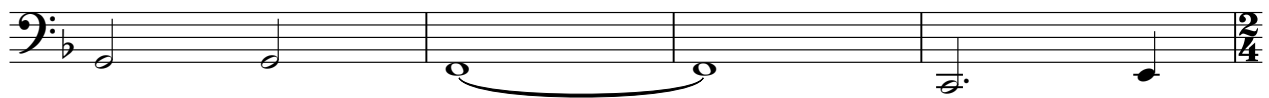

32

♩ = 66,000069 ♩ = 66,000069

