

# re dit Mery , Olivier-Trio pour violons en Reacute majeur nde

♩ = 72,000031

Violin

Violin

Violin

Vln.

Vln.

Vln.

Vln.

Vln.

Vln.

Vln.

Vln.

Vln.

14

Vln. Vln. Vln.

18

Vln. Vln. Vln.

20

Vln. Vln. Vln.

22

Vln. Vln. Vln.

24

Vln. Vln. Vln.

26

Vln. Vln. Vln.

28

Vln. Vln. Vln.

30

Vln. Vln. Vln.

32

Vln. Vln. Vln.

35

Vln. Vln. Vln.

37

Vln. Vln. Vln.

39

Vln. Vln. Vln.

42

Vln. Vln. Vln.

47

Vln. Vln. Vln.

51

Vln. Vln. Vln.

53

Vln. Vln. Vln.

55

Vln. Vln. Vln.

57

Vln. Vln. Vln.

59

Vln. Vln. Vln.

63

♩ = 91,999847

Vln. Vln. Vln.

69

Vln. Vln. Vln.

74

Vln. Vln. Vln.

79

Vln. Vln. Vln.

81

Vln. Vln. Vln.

84

90

93

95

97

Vln. Vln. Vln.

99 ♩ = 72,000031

Vln. Vln. Vln.

101 ♩ = 91,999847

Vln. Vln. Vln.

107

Vln. Vln. Vln.

109

Vln. Vln. Vln.

111

Vln. Vln. Vln.

114

Vln. Vln. Vln.

117

Vln. Vln. Vln.

120

Vln. Vln. Vln.

125

Vln. Vln. Vln.

127

Vln. Vln. Vln.

129

Vln. Vln. Vln.

131

Vln.

Vln.

Vln.

# re dit Mery , Olivier-Trio pour violons en Reacute majeur nde

Violin

♩ = 72,000031

7

11

16

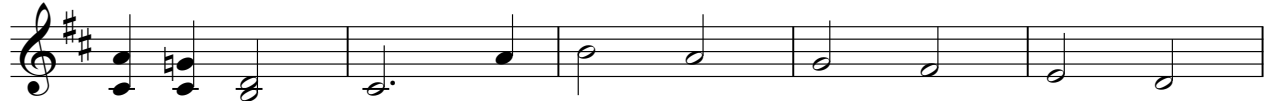

21

23

26

30

36

39

V.S.

43

48

55

61

♩ = 91,999847

68

75

80

82

88

95

Violin

97  $\text{♩} = 72,000031$

100  $\text{♩} = 91,999847$

106

109

112

115

118

123

128

130

V.S.

4

Violin

132

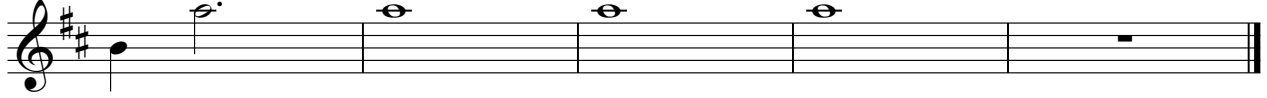

# re dit Mery , Olivier-Trio pour violons en Reacute majeur nde

Violin

♩ = 72,000031

42

49

53

55

57

59

64 ♩ = 91,999847

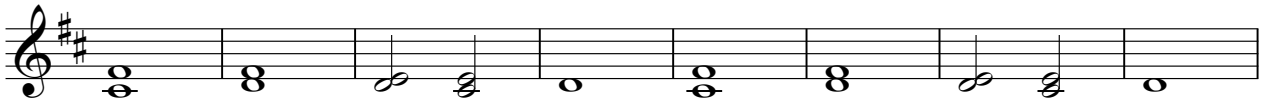

72

79

81

85

92

98

$\text{♩} = 72,000031$

101

$\text{♩} = 91,999847$

107

110

114

118

124

130

# re dit Mery , Olivier-Trio pour violons en Reacute majeur nde

Violin

♩ = 72,000031

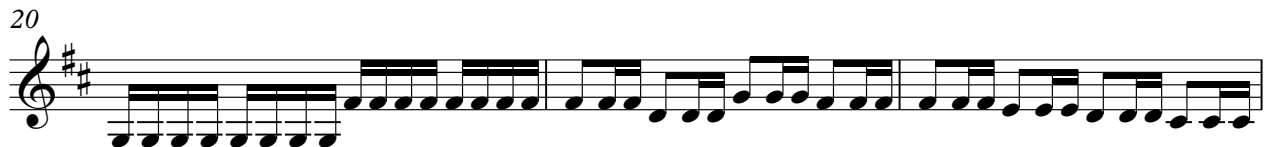
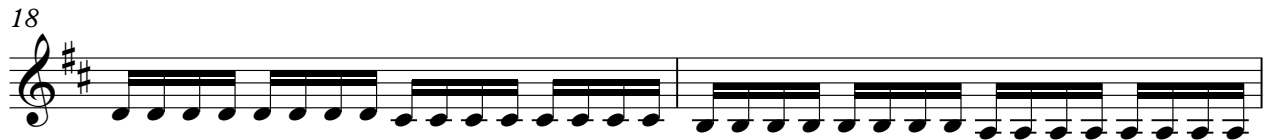
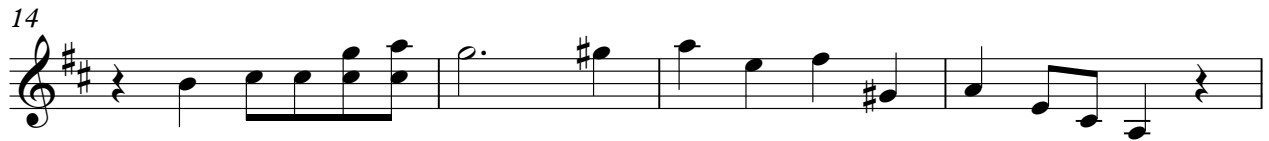

V.S.

35

37

40

7

51

55

57

59

63

♩ = 91,999847

71

78

85

92

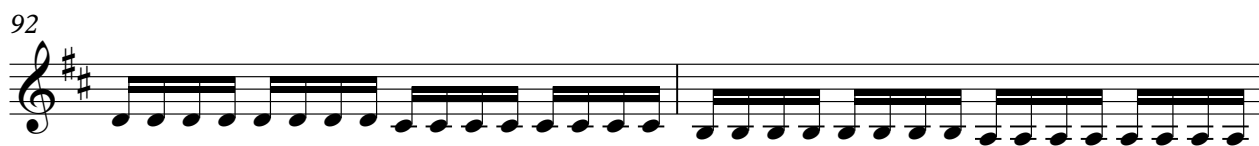

94

97

♩ = 72,000031

100

♩ = 91,999847

106

110

114

118

123

V.S.

126

128

131

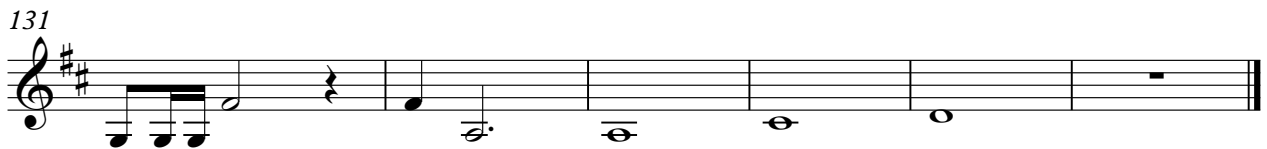
