

Roger Miller - Engine engine number 9

0.0"
1.1,00
Engine, Engine Number Nine

♩ = 147,000092

Sequenced by Allan Clapp aclapp@dia.net www.dia.net/

4

Drums

Piano

Melody

Guitar 2

Guitar 1

Bass

8

Drums

Piano

Melody

Guitar 2

Guitar 1

Bass

10

Drums

Piano

Melody

Guitar 2

Guitar 1

Bass

11

Drums

Piano

Melody

Guitar 2

Guitar 1

Bass

12

Drums

Piano

Melody

Guitar 2

Guitar 1

Bass

14

Drums

Piano

Melody

Guitar 2

Guitar 1

Bass

16

18

Drums

Piano

Melody

Guitar 2

Guitar 1

Bass

20

Drums

Piano

Melody

Guitar 2

Guitar 1

Bass

22

Drums

Piano

Melody

Guitar 2

Guitar 1

Bass

24

Drums

Piano

Melody

Guitar 2

Guitar 1

Bass

26

Drums

Piano

Melody

Guitar 2

Guitar 1

Bass

28

Drums

Piano

Melody

Melody line for measures 28-31. It is written on a single treble clef staff. The melody starts with a long note in measure 28, followed by a series of eighth and quarter notes in measures 29 and 30, and ends with a triplet of eighth notes in measure 31.

Guitar 2

Guitar 1

Bass

Bass line for measures 28-31. It is written on a single bass clef staff. The line consists of a series of quarter notes, providing a steady harmonic foundation for the other instruments.

30

Drums

Piano

Melody

Guitar 2

Guitar 1

Bass

31

33

Drums

Piano

Melody

Guitar 2

Guitar 1

Bass

34

Drums

Piano

Melody

Guitar 2

Guitar 1

Bass

36

Drums

Piano

Melody

Guitar 2

Guitar 1

Bass

38

Drums

Piano

Melody

Guitar 2

Guitar 1

Bass

40

Drums

Piano

Melody

Guitar 2

Guitar 1

Bass

42

Drums

Piano

Melody

Guitar 2

Guitar 1

Bass

44

Drums

Piano

Melody

Guitar 2

Guitar 1

Bass

46

Drums

Piano

Melody

Guitar 2

Guitar 1

Bass

48

Drums

Piano

Melody

Guitar 2

Guitar 1

Bass

50

Drums

Piano

Melody

Guitar 2

Guitar 1

Bass

52

Drums

Piano

Melody

Guitar 2

Guitar 1

Bass

54

Drums

Piano

Melody

Guitar 2

Guitar 1

Bass

56

Drums

Piano

Melody

Guitar 2

Guitar 1

Bass

58

Drums

Piano

Melody

Guitar 2

Guitar 1

Bass

60

Drums

Piano

Melody

Guitar 2

Guitar 1

Bass

62

Drums

Piano

Melody

Melody notation for measures 62 and 63. The melody is written in a single treble clef staff, consisting of a series of chords and single notes, primarily using the notes D, E, and F#.

Guitar 2

Guitar 1

Bass

Bass notation for measures 62 and 63. The notation is written in a single bass clef staff, showing a simple, steady bass line that supports the overall harmonic structure.

64

Drums

Piano

Melody

Guitar 2

Guitar 1

Bass

66

Drums

Piano

Melody

Melody line for measures 66-68, written in a single treble clef staff.

Guitar 2

Guitar 1

Bass

Bass line for measures 66-68, written in a single bass clef staff.

68

Drums

Piano

Melody

Guitar 2

Guitar 1

Bass

6

3

70

Drums

Piano

Melody

Guitar 2

Guitar 1

Bass

33

71

Drums

Piano

Melody

Guitar 2

Guitar 1

Bass

Detailed description of the musical score: The score is for page 34, starting at measure 71. It features six staves: Drums, Piano, Melody, Guitar 2, Guitar 1, and Bass. The key signature is three sharps (F#, C#, G#). The drums play a steady eighth-note pattern. The piano part has a melodic line in the right hand with a triplet in measure 73, and a bass line in the left hand. The melody consists of chords with eighth notes. Guitar 2 plays a melodic line with slurs. Guitar 1 plays a sustained chord. The bass line follows a simple rhythmic pattern.

72

73

Drums

Piano

Melody

Guitar 2

Guitar 1

Bass

75

Drums

Piano

Melody

Guitar 2

Guitar 1

Bass

76

Drums

Piano

Melody

Guitar 2

Guitar 1

Bass

77

Drums

Piano

Melody

Guitar 2

Guitar 1

Bass

78

Drums

Piano

Melody

Guitar 2

Guitar 1

Bass

79

Drums

Piano

Melody

Guitar 2

Guitar 1

Bass

80

Drums

Piano

Melody

Guitar 2

Guitar 1

Bass

82

84

Drums

Piano

Melody

Guitar 2

Guitar 1

Bass

86

Drums

Piano

Melody

Guitar 2

Guitar 1

Bass

88

Drums

Piano

Melody

Guitar 2

Guitar 1

Bass

90

Drums

Piano

Melody

Guitar 2

Guitar 1

Bass

92

Drums

Piano

Melody

Guitar 2

Guitar 1

Bass

93

Drums

Piano

Melody

Guitar 2

Guitar 1

Bass

94

Drums

Piano

Melody

Guitar 2

Guitar 1

Bass

96

Drums

Piano

Melody

Melody notation for measures 96-99. It is a single staff in treble clef, showing a melodic line with various note values and rests.

Guitar 2

Guitar 1

Bass

Bass notation for measures 96-99. It is a single staff in bass clef, showing a bass line with various note values and rests.

98

Drums

Piano

Melody

Guitar 2

Guitar 1

Bass

99

Drums

Piano

Melody

Guitar 2

Guitar 1

Bass

101

Drums

Piano

Melody

Guitar 2

Guitar 1

Bass

103

Drums

Piano

Melody

Guitar 2

Guitar 1

Bass

105

Drums

Piano

Guitar 2

Guitar 1

Bass

Roger Miller - Engine engine number 9

Drums

♩ = 147,000092

4/4

6

10

14

18

22

26

30

34

38

Sequenced by Allan Clapp aclapp@dia.net www.dia.net/

V.S.

42

46

50

54

58

62

66

70

74

78

Drums

82

86

90

94

98

102

105

Roger Miller - Engine engine number 9

Piano

♩ = 147,000092

2

6

9

13

16

19

Sequenced by Allan Clapp aclapp@dia.net www.dia.net/

V.S.

21

24

27

30

33

37

41

45

48

51

54

59

61

64

67

70

72

74

77

80

83

86

89

92

95

98

100

102

104

Roger Miller - Engine engine number 9

Melody

♩ = 147,000092

6

10

15

19

23

28

33

Sequenced by Allan Clapp aclapp@dia.net www.dia.net/

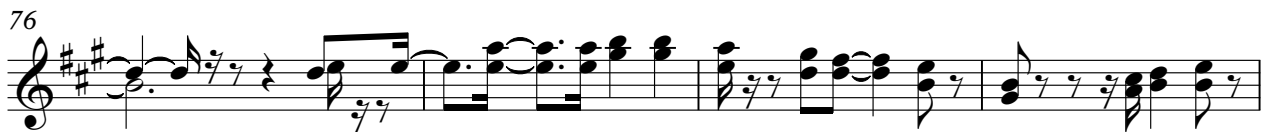
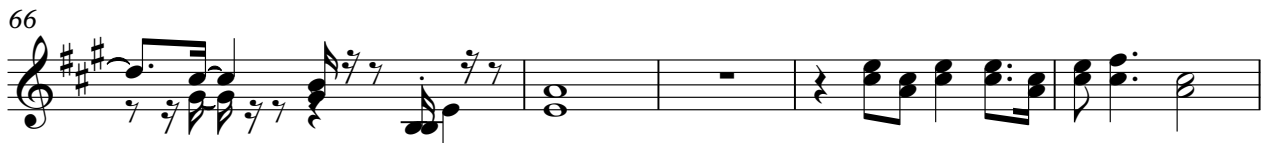

80

84

88

93

97

101

Roger Miller - Engine engine number 9

Guitar 2

♩ = 147,000092

2

5

8

10

12

14

16

18

21

24

Sequenced by Allan Clapp aclapp@dia.net www.dia.net/

V.S.

53

56

59

62

65

68

71

73

75

77

V.S.

Roger Miller - Engine engine number 9

Guitar 1

♩ = 147,000092

2

7

12

19

22

28

32

36

39

42

Sequenced by Allan Clapp aclapp@dia.net www.dia.net/

V.S.

Guitar 1

93 Guitar 1

97

101

104

Roger Miller - Engine engine number 9

Bass

♩ = 147,000092

2

7

12

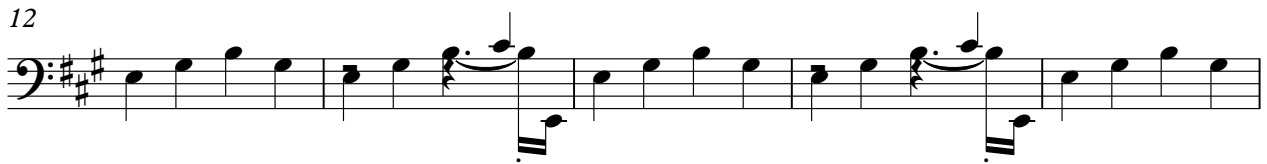

17

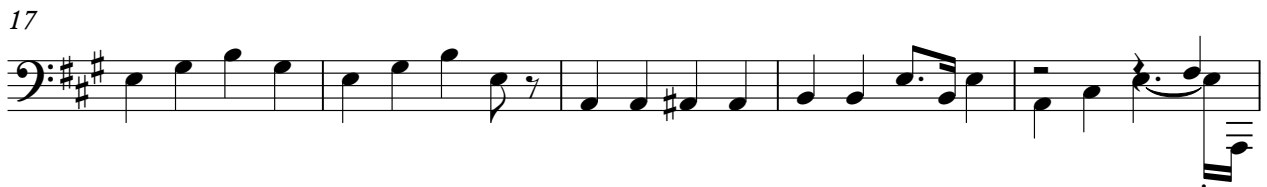

22

27

32

37

42

47

Sequenced by Allan Clapp aclapp@dia.net www.dia.net/

V.S.

52

57

62

67

72

77

82

88

94

99

103

