

Pierre dit Mery , Olivier-Trois guitares

Cuatro

Kora

Electric Bass

4

Cuat.

Kora

E. Bass

8

Cuat.

Kora

E. Bass

12

Cuat.

Kora

E. Bass

16

Cuat.

Kora

E. Bass

20

Cuat.

Kora

E. Bass

24

Cuat.

Kora

E. Bass

28

Cuat.

Kora

E. Bass

31

Cuat.

Kora

E. Bass

34

Cuat.

Kora

E. Bass

37

Cuat.

Kora

E. Bass

40

Cuat.

Kora

E. Bass

43

Cuat.

Kora

E. Bass

46

Cuat.

Kora

E. Bass

49

Cuat.

Kora

E. Bass

52

Cuat.

Kora

E. Bass

55

Cuat.

Kora

E. Bass

58

Cuat.

Kora

E. Bass

61

Cuat.

Kora

E. Bass

64

Cuat.

Kora

E. Bass

67

Cuat.

Kora

E. Bass

71

Cuat.

Kora

E. Bass

74

Cuat.

Kora

E. Bass

77

Cuat.

Kora

E. Bass

80

Cuat.

Kora

E. Bass

83

Cuat.

Kora

E. Bass

86

Cuat.

Kora

E. Bass

89

Cuat.

Kora

E. Bass

92

Cuat.

Kora

E. Bass

95

Cuat.

Kora

E. Bass

98

Cuat.

Kora

E. Bass

101

Cuat.

Kora

E. Bass

104

Cuat.

Kora

E. Bass

108

Cuat.

Kora

E. Bass

112

Cuat.

Kora

E. Bass

115

Cuat.

Kora

E. Bass

Cuatro Pierre dit Mery , Olivier-Trois guitares

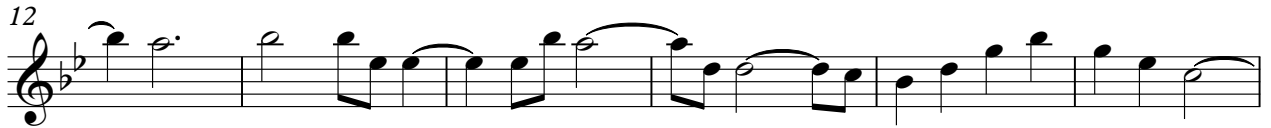

V.S.

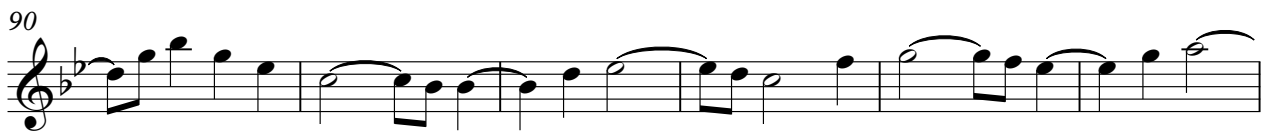
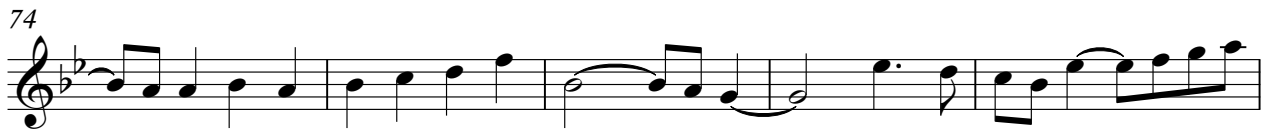

Kora

Pierre dit Mery , Olivier-Trois guitares

V.S.

2

Kora

83 *Kora* 3

88

93

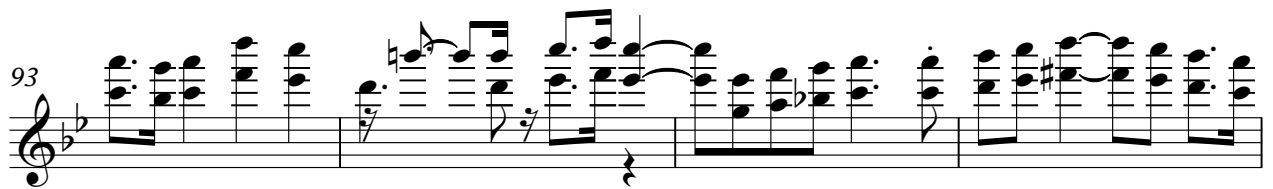

97

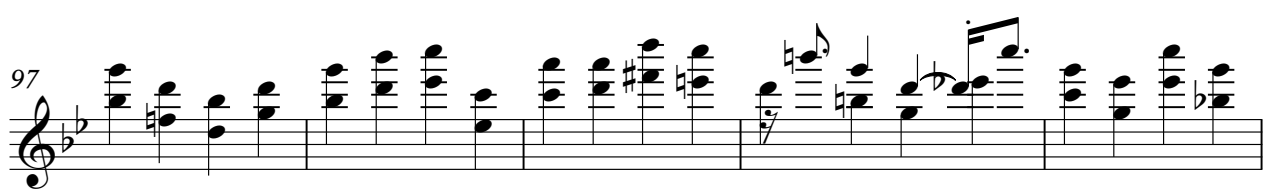

102

107

111

115

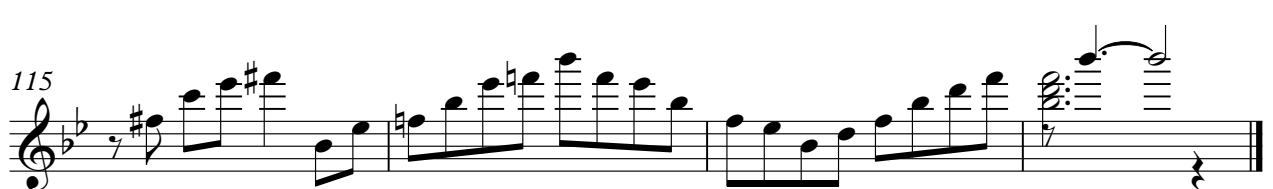

Pierre dit Mery , Olivier-Trois guitares

Electric Bass

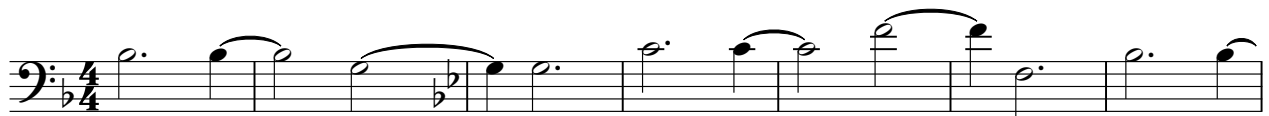

V.S.

Electric Bass

98

102

107

113
