

# Roger Miller - England swings

♩ = 115,000031

Sax

Trombone

Drums

Piano

♩ = 115,000031

Guitar

Guitar

Bass

6

9

11

13

16

18

20

Sax

Trombone

Drums

Piano

Guitar

Guitar

Bass

22

Sax

Trombone

Drums

Piano

Guitar

Guitar

Bass

24

26

29

31

33

35

37

Sax

Trombone

Drums

Piano

Guitar

Guitar

Bass

39

Sax

Trombone

Drums

Piano

Guitar

Guitar

Bass

41

43

45

47

49

51

53

Sax

Trombone

Drums

Piano

Guitar

Guitar

Bass

55

Sax

Trombone

Drums

Piano

Guitar

Guitar

Bass

57

Sax

Trombone

Drums

Piano

Guitar

Guitar

Bass

59

Sax

Trombone

Drums

Piano

Guitar

Guitar

Bass

61

Sax

Trombone

Drums

Piano

Guitar

Guitar

Bass

Roger Miller - England swings

Sax

♩ = 115,000031

6

10

14

18

21

25

29

2

Roger Miller - England swings

Trombone

♩ = 115,000031

6

10

14

18

21

25

29

2

Trombone

34

34 3 3 3 3 3 3 3

37

37 3 3 3 3 3 3 3

40

40 3 3 3 3 3 3 3

44

44 3 3 3 3 3 3 3

48

48 3 3 3 3 3 3 3

52

52 3 3 3 3 3 3 3

56

56 3 3 3 3 3 3 3

59

59 3 3 3 3 3 3 3

# Roger Miller - England swings

## Drums

♩ = 115,000031

5

8

11

14

17

20

23

26

29

32

3

6

3

3

V.S.

Drums

Roger Miller - England swings

Piano

♩ = 115,000031

V.S.

29

32

35

37

39

42

46

50

54

58

# Roger Miller - England swings

Guitar

♩ = 115,000031

8

15

22

29

36

43

50

56

# Roger Miller - England swings

Guitar

♩ = 115,000031

5

9

13

17

21

25

29

33

37

41

V.S.

2

Guitar

45

49

53

57

60

# Roger Miller - England swings

Bass

♩ = 115,000031

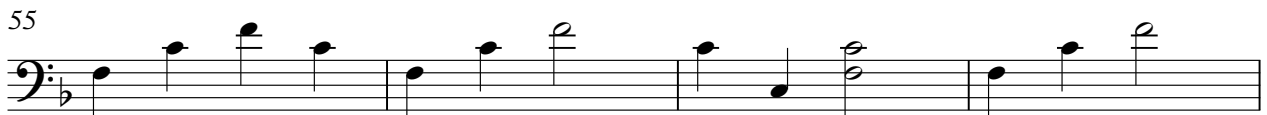
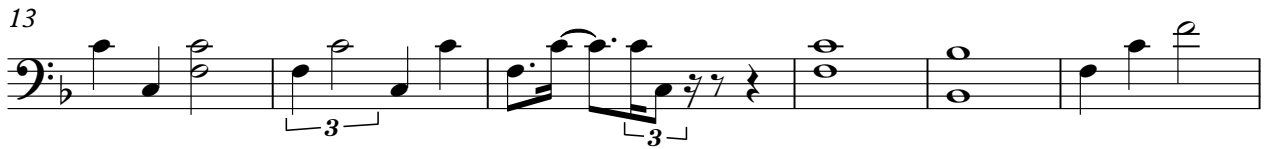

V.S.

2

Bass

59

