

# Pierre dit Mery , Olivier-Duo pour clavecin et violon

♩ = 72,000031

Harpisichord

Violin

Solo

4

Hpsd.

Vln.

Solo

8

Hpsd.

Vln.

Solo

11

Hpsd.

Vln.

Solo

15

Hpsd.

Vln.

Solo

17

Hpsd.

Vln.

Solo

20

Hpsd.

Vln.

Solo

24

Hpsd.

Vln.

Solo

28

Hpsd.

Vln.

Solo

31

Hpsd.

Vln.

Solo

34

Hpsd.

Vln.

Solo

36

Hpsd.

Vln.

Solo

38

Hpsd.

Vln.

Solo

40

Hpsd.

Vln.

Solo

6

42

Hpsd.

Vln.

Solo

6

6

6

6

6

6

44

Hpsd.

Vln.

Solo

6

6

6

6

6

6

46

Hpsd.

Vln.

Solo

6

6

6

6

6

6

48

Hpsd.

Vln.

Solo

50

Hpsd.

Vln.

Solo

53

Hpsd.

Vln.

Solo

56

Hpsd.

Vln.

Solo

60

Hpsd.

Vln.

Solo

63

Hpsd.

Vln.

Solo

66

Hpsd.

Vln.

Solo

69

Hpsd.

Solo

71

Hpsd.

Solo

73

Hpsd.

Vln.

Solo

75

Hpsd.

Vln.

Solo

77

Hpsd.

Vln.

Solo

79

Hpsd.

Vln.

Solo

81

Hpsd.

Vln.

83

Hpsd.

Vln.

85  $\text{♩} = \text{67 97 97 03 63}$

Hpsd.

Vln.

Solo

92

6 6 3

Hpsd.

Vln.

Solo

98

Hpsd.

Vln.

Solo

102

Hpsd.

Vln.

Solo

# Pierre dit Mery , Olivier-Duo pour clavecin et violon

Harpsichord

$\text{♩} = 72,000031$

5

10

15

19

24

28

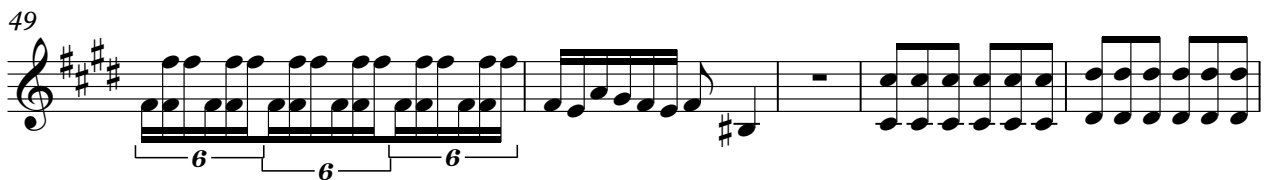
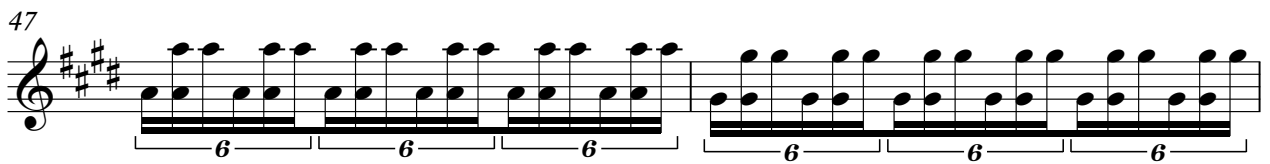
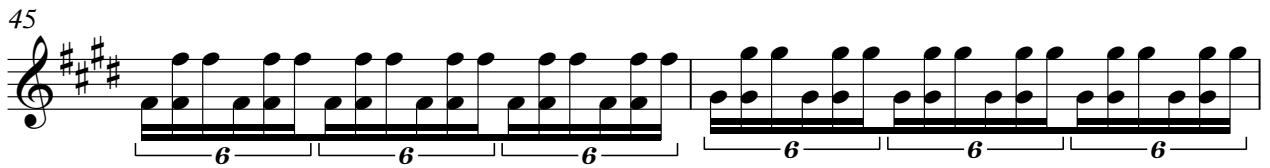

59

63

66

69

72

75

78

V.S.

# Pierre dit Mery , Olivier-Duo pour clavecin et violon

Violin

♩ = 72,000031

7

12

16

20

25

29

33

40

50

V.S.

53

57

62

69

77

79

81

83

86

$\text{♩} = 6750099099763$

95

# Pierre dit Mery , Olivier-Duo pour clavecin et violon

Solo

$\text{♩} = 72,000031$

2

7

11

16

19

25

3

32

6 6 6

36

6 6 6

39

6 6 6

41 6

45

48

52 2

59

64

70

73

76

79 4 = 67 99 99 03 63

87

97

101

