

Roger Miller - King of the Road

♩ = 125,000000

DRUMS

PIANO RHYTHM

PIANO FILLS

♩ = 125,000000

MUTE GUITAR

GUITAR STRUM

CHINK GUITAR

BASS

MELODY (clarinet)

4

DRUMS

PIANO RHYTHM

PIANO FILLS

MUTE GUITAR

GUITAR STRUM

CHINK GUITAR

BASS

MELODY (clarinet)

6

DRUMS

PIANO RHYTHM

PIANO FILLS

MUTE GUITAR

GUITAR STRUM

CHINK GUITAR

BASS

MELODY (clarinet)

9

DRUMS

PIANO RHYTHM

MUTE GUITAR

GUITAR STRUM

CHINK GUITAR

BASS

MELODY (clarinet)

12

DRUMS

PIANO RYTHM

MUTE GUITAR

GUITAR STRUM

CHINK GUITAR

BASS

MELODY (clarinet)

MELODY (clarinet)

14

FLUTE

DRUMS

PIANO RYTHM

MUTE GUITAR

GUITAR STRUM

CHINK GUITAR

BASS

MELODY (clarinet)

17

FLUTE

DRUMS

PIANO RHYTHM

MUTE GUITAR

GUITAR STRUM

CHINK GUITAR

BASS

MELODY (clarinet)

19

DRUMS

PIANO RHYTHM

MUTE GUITAR

GUITAR STRUM

CHINK GUITAR

BASS

MELODY (clarinet)

21

DRUMS

PIANO RHYTHM

MUTE GUITAR

GUITAR STRUM

CHINK GUITAR

BASS

MELODY (clarinet)

23

DRUMS

PIANO RHYTHM

MUTE GUITAR

GUITAR STRUM

CHINK GUITAR

BASS

MELODY (clarinet)

25

DRUMS

PIANO RYTHM

MUTE GUITAR

GUITAR STRUM

CHINK GUITAR

BASS

MELODY (clarinet)

27

DRUMS

PIANO RYTHM

MUTE GUITAR

GUITAR STRUM

CHINK GUITAR

BASS

MELODY (clarinet)

29

DRUMS

PIANO RHYTHM

MUTE GUITAR

GUITAR STRUM

CHINK GUITAR

BASS

MELODY (clarinet)

31

FLUTE

DRUMS

PIANO RHYTHM

MUTE GUITAR

GUITAR STRUM

CHINK GUITAR

BASS

MELODY (clarinet)

34

DRUMS

PIANO RHYTHM

MUTE GUITAR

GUITAR STRUM

CHINK GUITAR

BASS

MELODY (clarinet)

37

DRUMS

PIANO RHYTHM

MUTE GUITAR

GUITAR STRUM

CHINK GUITAR

BASS

MELODY (clarinet)

DRUMS

PIANO RHYTHM

MUTE GUITAR

GUITAR STRUM

CHINK GUITAR

BASS

MELODY (clarinet)

DRUMS

PIANO RHYTHM

MUTE GUITAR

GUITAR STRUM

CHINK GUITAR

BASS

MELODY (clarinet)

46

FLUTE

DRUMS

PIANO RHYTHM

MUTE GUITAR

GUITAR STRUM

CHINK GUITAR

BASS

MELODY (clarinet)

Detailed description of the musical score: The score is for page 11, measures 46-48. It features eight staves. The Flute part has rests in measures 46 and 47, followed by a melodic phrase in measure 48. The Drums part shows a consistent rhythmic pattern with a triplet in measure 48. The Piano Rhythm part consists of chords in the right hand and a bass line in the left hand. The Mute Guitar part has a simple melodic line. The Guitar Strum part shows chordal accompaniment. The Chink Guitar part features a rhythmic pattern of chords. The Bass part has a steady bass line. The Melody (clarinet) part has a complex melodic line with triplets and slurs.

49

FLUTE

DRUMS

PIANO RHYTHM

MUTE GUITAR

GUITAR STRUM

CHINK GUITAR

BASS

MELODY (clarinet)

52

FLUTE

DRUMS

PIANO RHYTHM

MUTE GUITAR

GUITAR STRUM

BASS

MELODY (clarinet)

FLUTE

Roger Miller - King of the Road

♩ = 125,000000

15 **14**

32 **14**

49

DRUMS

Roger Miller - King of the Road

♩ = 125,000000

5

10

14

19

23

28

32

36

38

2

DRUMS

42

45

49

PIANO RHYTHM

Roger Miller - King of the Road

♩ = 125,000000

4

7

10

13

15

V.S.

18

20

22

25

28

30

33

36

39

42

45

48

PIANO FILLS

Roger Miller - King of the Road

♩ = 125,000000

6

6

5

6

7

6

46

MUTE GUITAR

Roger Miller - King of the Road

♩ = 125,000000

7

12

17

22

27

33

38

44

49

V.S.

2

MUTE GUITAR

52

GUITAR STRUM

Roger Miller - King of the Road

♩ = 125,000000

7

12

17

22

27

32

37

42

48

V.S.

GUITAR STRUM

51

CHINK GUITAR

Roger Miller - King of the Road

♩ = 125,000000

5

10

14

19

23

28

32

37

2

CHINK GUITAR

42

46

49

Roger Miller - King of the Road

BASS

♩ = 125,000000

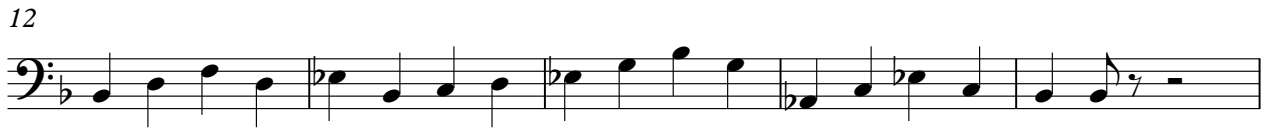

Roger Miller - King of the Road

MELODY (clarinet)

♩ = 125,000000

6

10

15

19

23

26

30

34

38

V.S.

2

41 MELODY (Clarinet)

45

49