

ierre dit Mery , Olivier-Musique pour cordes en reacute Majeu

$\text{♩} = 82,000145$

Violin
Viola
Viola
Violoncello
Violoncello

6

Vln.
Vla.
Vla.
Vc.
Vc.

9

Vln.

Vla.

Vla.

Vc.

Vc.

13

Vln.

Vla.

Vla.

Vc.

Vc.

17

Vln. Vln. Vc. Vc.

21

Vln. Vln. Vc. Vc.

25

Vln.
Vla.
Vla.
Vc.
Vc.

29

Vln.
Vla.
Vla.
Vc.
Vc.

34

Vln. Vln. Vc. Vc.

36

Vln. Vln. Vc. Vc.

ierre dit Mery , Olivier-Musique pour cordes en reacute Majeu

Violin

♩ = 82,000145

5

9

14

19

23

28

35

ierre dit Mery , Olivier-Musique pour cordes en reacute Majeu

Viola

♩ = 82,000145

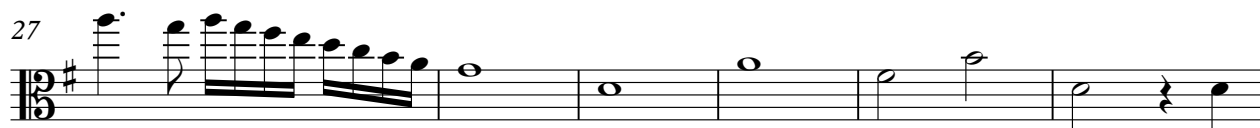
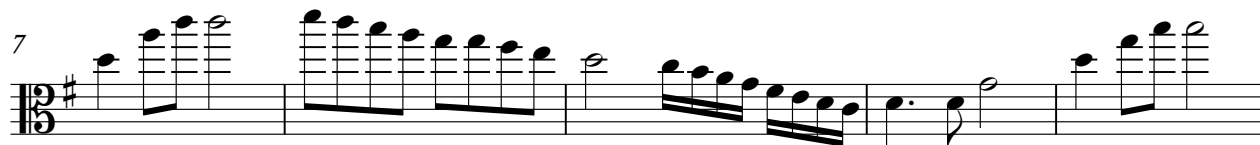

ierre dit Mery , Olivier-Musique pour cordes en reacute Majeu

Viola

♩ = 82,000145

7

12

17

22

27

33

36

ierre dit Mery , Olivier-Musique pour cordes en reacute Majei

Violoncello

♩ = 82,000145

ierre dit Mery , Olivier-Musique pour cordes en reacute Maje

Violoncello

$\text{♩} = 82,000145$

6

11

16

23

29

34

