

Pierre dit Mery , Olivier-Paradise

Violin

Violin

Viola

Violoncello

Contrabass

Vln.

Vln.

Vla.

Vc.

Cb.

3

2

5

Vln. Vln. Vla. Vc. Cb.

7

Vln. Vln. Vla. Vc. Cb.

10

Vln. Vln. Vla. Vc. Cb.

13

Vln. Vln. Vla. Vc. Cb.

16

Vln. Vln. Vla. Vc. Cb.

19

Vln. Vln. Vla. Vc. Cb.

22

Vln. Vln. Vla. Vc. Cb.

24

Vln. Vln. Vla. Vc. Cb.

26

Vln. Vln. Vla. Vc. Cb.

28

Vln. Vln. Vla. Vc. Cb.

30

Vln.

Vln.

Vla.

Vc.

Cb.

33

Vln.

Vln.

Vla.

Vc.

Cb.

36

Vln. Vln. Vla. Vc. Cb.

39

Vln. Vln. Vla. Vc. Cb.

42

Vln. Vln. Vla. Vc. Cb.

44

Vln. Vln. Vla. Vc. Cb.

46

Vln. Vln. Vla. Vc. Cb.

48

Vln. Vln. Vla. Vc. Cb.

50

Vln. Vln. Vla. Vc. Cb.

52

Vln. Vln. Vla. Vc. Cb.

54

Vln. Vln. Vla. Vc. Cb.

56

Vln. Vln. Vla. Vc. Cb.

59

Vln. Vln. Vla. Vc. Cb.

61

Vln. Vln. Vla. Vc. Cb.

63

Vln. Vln. Vla. Vc. Cb.

65

Vln. Vln. Vla. Vc. Cb.

67

Vln.
Vln.
Vla.
Vc.
Cb.

69

Vln.
Vln.
Vla.
Vc.
Cb.

71

Vln. Vln. Vla. Vc. Cb.

73

Vln. Vln. Vla. Vc. Cb.

75

Vln. Vln. Vla. Vc. Cb.

77

Vln. Vln. Vla. Vc. Cb.

78 ♩ = 72,000031 ♩ = 69,000099 ♩ = 65,999847

Vln.

Vln.

Vla.

Vc.

Cb.

Violin

Pierre dit Mery , Olivier-Paradise

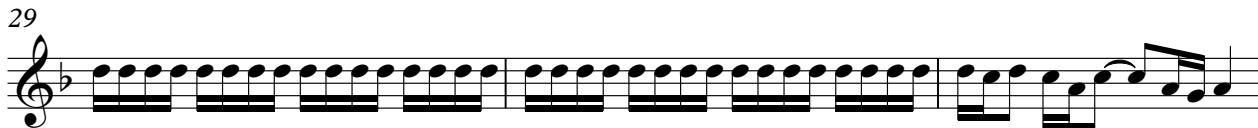
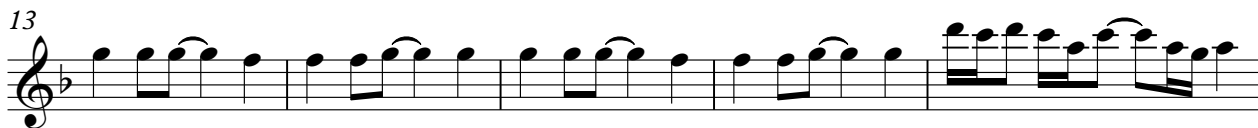

V.S.

70

74

77

♩ = 72,000031 ♪ = 69,000099 ♪ = 65,999847

Violin

Pierre dit Mery , Olivier-Paradise

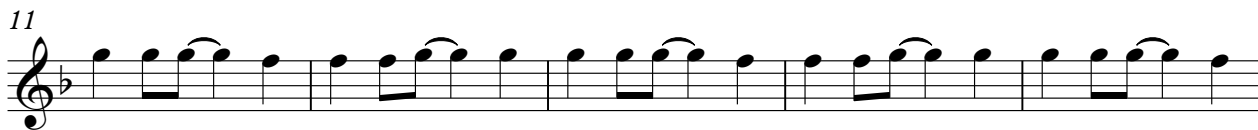

V.S.

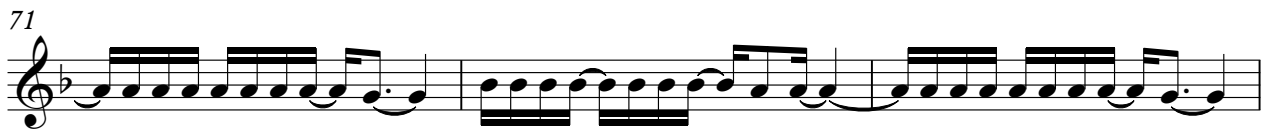
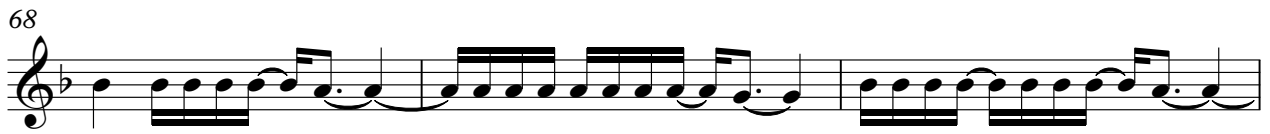

Violin

77

♩ = 72,000031 ♩ = 69,000099 ♩ = 65,999847

Pierre dit Mery , Olivier-Paradise

Viola

6

10

16

20

24

28

31

34

39

V.S.

43

47

51

56

60

64

68

71

74

77

♩ = 72,000031 ♩ = 69,000099 ♩ = 65,999847

Violoncello Pierre dit Mery , Olivier-Paradise

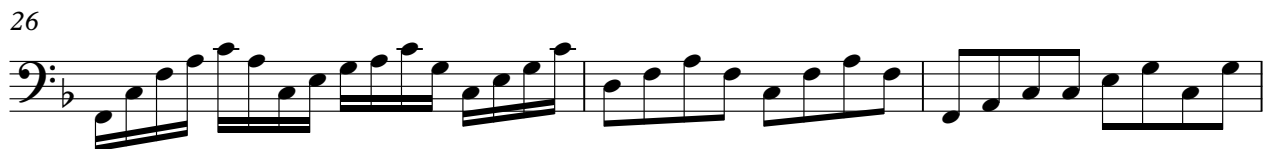
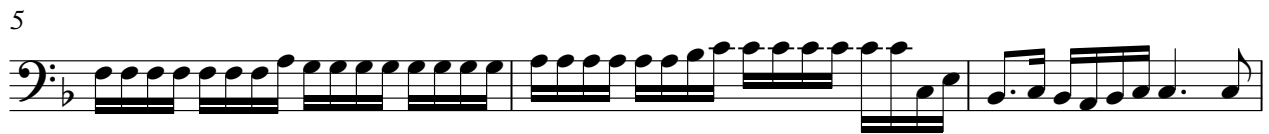

V.S.

33

37

41

44

46

48

50

52

54

57

60

62

64

66

68

70

72

74

76

 $\text{♩} = 72,00003 \quad \text{♩} = 69,000099 \quad \text{♩} = 65,999847$ 

Contrabass Pierre dit Mery , Olivier-Paradise

V.S.

41

45

50

54

58

62

67

72

76

