

# erre\_dit\_Mery\_\_Olivier-The\_Legend\_Of\_Zelda-\_Ocarina\_Of\_Tir

The instruments and their parts are:

- Ocarina: Treble clef,  $\frac{6}{4}$  time signature. Part is mostly silent.
- Percussion: Percussion clef,  $\frac{6}{4}$  time signature. Part is mostly silent.
- Harp: Treble clef,  $\frac{6}{4}$  time signature. Part is mostly silent.
- Quintus: Treble clef,  $\frac{6}{4}$  time signature. Part is mostly silent.
- Baritone: Bass clef,  $\frac{6}{4}$  time signature. Part is mostly silent.
- Rock Organ: Treble clef,  $\frac{6}{4}$  time signature. Part is mostly silent.
- Bandoneon: Treble clef,  $\frac{6}{4}$  time signature. Part contains a melodic line with eighth and sixteenth notes.
- Celesta: Treble clef,  $\frac{6}{4}$  time signature. Part is mostly silent.
- Pad 7 (Halo): Treble clef,  $\frac{6}{4}$  time signature. Part is mostly silent.
- FX 5 (Brightness): Treble clef,  $\frac{6}{4}$  time signature. Part is mostly silent.
- Viola: Bass clef,  $\frac{6}{4}$  time signature. Part is mostly silent.
- Solo: Treble clef,  $\frac{6}{4}$  time signature. Part contains a melodic line with eighth and sixteenth notes.
- Solo: Treble clef,  $\frac{6}{4}$  time signature. Part contains a melodic line with eighth and sixteenth notes.

2

4

Organ

Band.

Solo

7

Organ

Band.

Solo

10

Organ

Band.

Solo

13

Band.

Solo

22

Perc. 

Band. 

FX 5 

Solo 

25

Perc. 

Hp. 

Band. 

Vla. 

Solo 

Solo 

28

40

Solo

Solo

Two parallel lines on the left side of the page.

43

Solo

Solo

Two parallel lines on the left side of the page.

46

Solo

Solo

Two parallel lines on the left side of the page.

49

Solo

Solo

Two parallel lines on the left side of the page.

52

Solo

Solo

55

Perc. 

FX 5 

Solo 

Solo 

Solo 

Solo 

58

Oc. 

Perc. 

Q. 

Bar. 

FX 5 

Solo 

Solo 

Solo 

61

64

67

Perc. Q. Bar. Organ Cel. Pad 7 FX 5 Vla. Solo Solo Solo

Musical score for Percussion (Perc.), Q., Bar., Organ, Cel., Pad 7, FX 5, Vla., and three Solo parts. The score is written in 2/4 time and features a variety of instruments and textures. The Percussion part uses a drum set with snare, hi-hat, and tom patterns. The Q. and Bar. parts are simple bass lines. The Organ part features a melodic line with a tremolo effect. The Cel. part is a melodic line with a variety of intervals. The Pad 7 part is a simple bass line. The FX 5 part is a melodic line with a variety of intervals. The Vla. part is a simple bass line. The three Solo parts are guitar parts with various techniques and effects.

- Perc.**: Percussion part, featuring a series of 'x' marks on a staff with a double bar line, indicating rhythmic patterns.
- Hp.**: Harp part, showing a few notes in the final measure of the system.
- Band.**: Band part, featuring a complex rhythmic pattern with various note values and rests.
- Cel.**: Cello part, showing a few notes in the final measure of the system.
- Vla.**: Viola part, showing a few notes in the final measure of the system.
- Solo**: Five individual solo parts, each with its own staff. The first solo part consists of vertical lines representing guitar fret positions. The second solo part features a rhythmic pattern with notes. The third solo part consists of vertical lines representing guitar fret positions. The fourth solo part is mostly empty with some vertical lines at the end. The fifth solo part features a rhythmic pattern with notes.

79

Oc.

Perc.

Hp.

Q.

Bar.

Band.

Cel.

Vla.

Solo

Solo

Solo

Solo

Solo

81

Oc.

Perc.

Hp.

Q.

Bar.

Band.

Cel.

Vla.

Solo

Solo

Solo

Solo

Solo

Solo

90

93

Oc.

Perc.

Hp.

Q.

Bar.

Organ

Band.

Pad 7

FX 5

Vla.

Solo

Solo

Solo

Solo

96

Oc.

Perc.

Hp.

Q.

Bar.

Organ

Band.

Pad 7

FX 5

Vla.

Solo

Solo

Solo

Solo

Solo

102

Perc.

Q.

Band.

Cel.

Solo

Solo

Solo

105

Perc.

Q.

Band.

Cel.

Solo

Solo

Solo

108

Perc. 

Q. 

Band. 

Solo 

Solo 

Solo 

111

Perc. 

Band. 

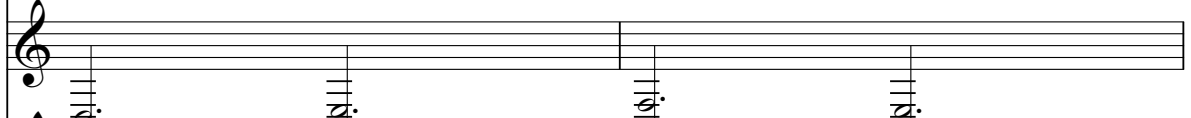
Solo 

Solo 

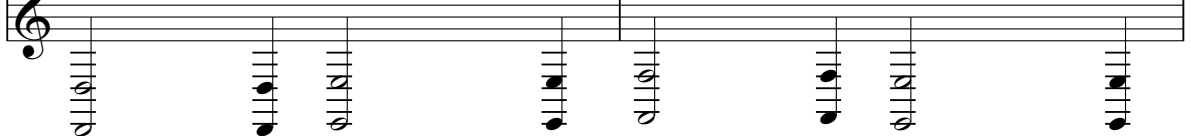
Solo 

113

Perc.

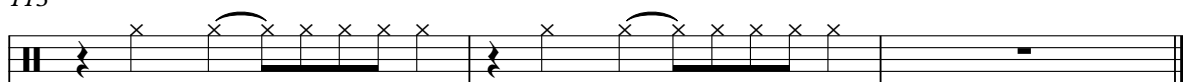

Band.

Solo

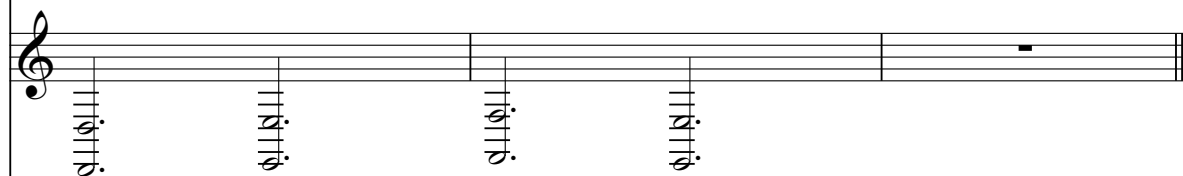

Solo

Solo

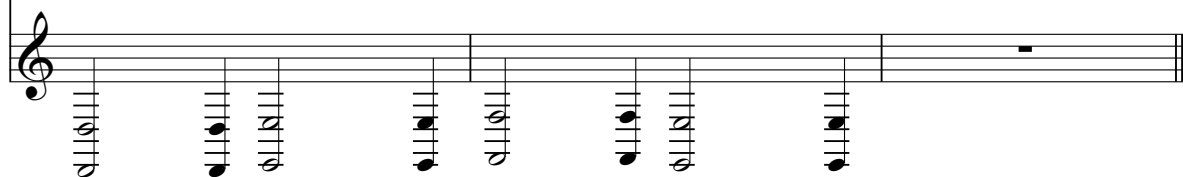

# re\_dit\_Mery\_\_Olivier-The\_Legend\_Of\_Zelda-\_Ocarina\_Of\_T

Ocarina

♩ = 192,000,000 ♩ = 192,000,000

2 55

59

20

81

11

94

3 18

# re\_dit\_Mery\_\_Olivier-The\_Legend\_Of\_Zelda-\_Ocarina\_Of\_T

Percussion

♩ = 192,000,000    ♩ = 192,000,000

6    2    13

18

21

24

27

30

33

36    17

2

Percussion

56

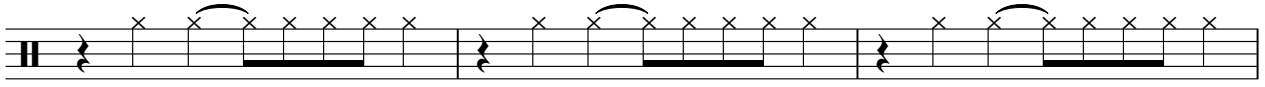

59

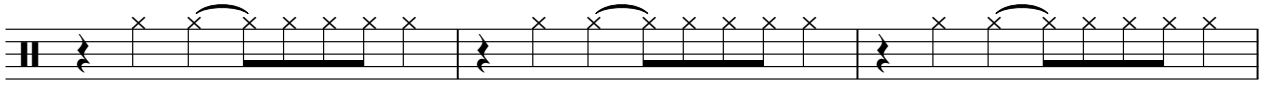

62

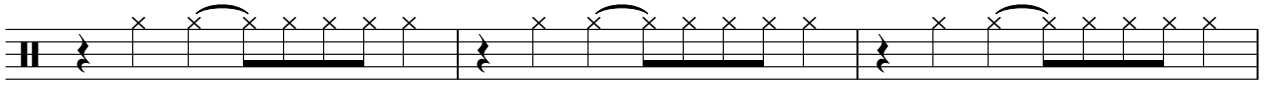

65

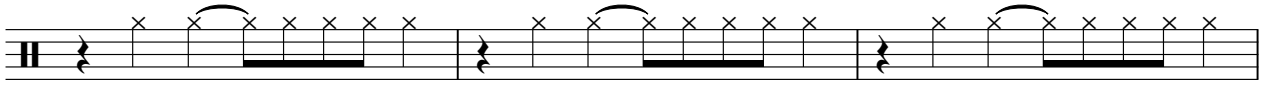

68

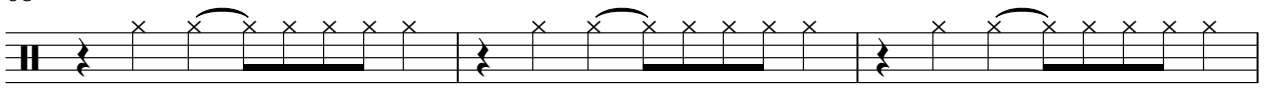

71

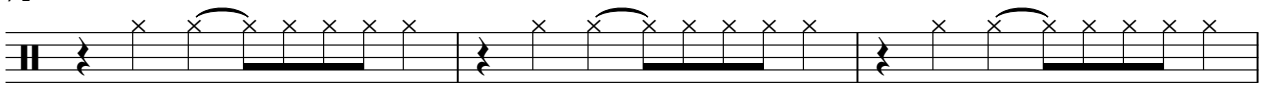

74

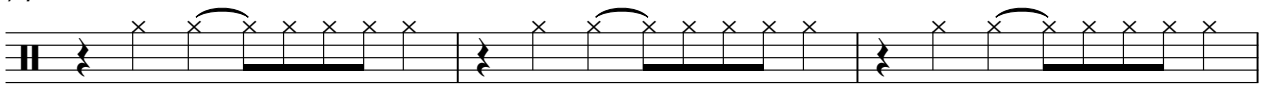

77

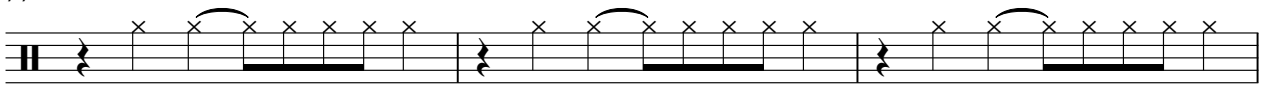

80

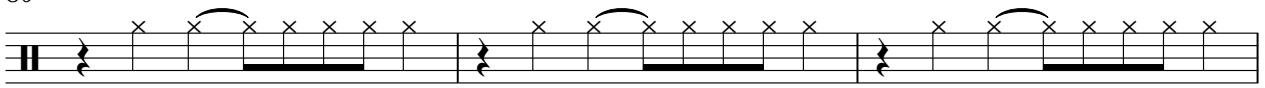

83

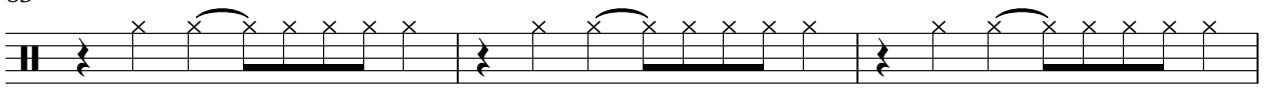

# re\_dit\_Mery\_\_Olivier-The\_Legend\_Of\_Zelda-\_Ocarina\_Of\_T

Harp

♩ = 192,000000 ♩ = 192,000000

2 24

29

33 43

79

83

87

91

95

98 16

# re\_dit\_Mery\_\_Olivier-The\_Legend\_Of\_Zelda-\_Ocarina\_Of\_T Quintus

♩ = 192,000,000 ♩ = 192,000,000

2 15 9

29

27

60

2 5

71

2 5

82

12 2

100

106

5

# re\_dit\_Mery\_\_Olivier-The\_Legend\_Of\_Zelda-\_Ocarina\_Of\_T

Baritone

♩ = 92,000,000 ♩ = 112,000,000

2 15 9

29

27

60

2 5

71

2 5

82

12

96

2 16

# re\_dit\_Mery\_\_Olivier-The\_Legend\_Of\_Zelda-\_Ocarina\_Of\_T

Rock Organ

♩ = 192,000000 ♩ = 192,000000

2 2

7

11

54

68

72

17

92

96

98

16

# re\_dit\_Mery\_\_Olivier-The\_Legend\_Of\_Zelda-\_Ocarina\_Of\_T Bandoneon

♩ = 192,000000000000

3 ♩ = 192,000000000000

6

10

13

16

20

23

26

V.S.

108

111

113

# re\_dit\_Mery\_\_Olivier-The\_Legend\_Of\_Zelda-\_Ocarina\_Of\_T

Celesta

# re\_dit\_Mery\_\_Olivier-The\_Legend\_Of\_Zelda-\_Ocarina\_Of\_T

Pad 7 (Halo)

♩ = 192, 92, 00000000 ♩ = 192, 0192, 00000000

2 30

35

27 5

69

2 9

84

88

92

96

98

16

# re\_dit\_Mery\_Olivier-The\_Legend\_Of\_Zelda-\_Ocarina\_Of\_T

FX 5 (Brightness)

♩ = 192,000000 ♩ = 192,000000

2 13

18

22 32

57

61 3

67

71

75 17

95

98 16

# re\_dit\_Mery\_\_Olivier-The\_Legend\_Of\_Zelda-\_Ocarina\_Of\_T

Viola

♩ = 192,000000 ♩ = 192,000000

**2** **24**

2 24

29

29

33

**32**

33 32

69

69

75

**3**

75 3

81

81

85

**7**

85 7

94

**3** **18**

94 3 18

# re\_dit\_Mery\_\_Olivier-The\_Legend\_Of\_Zelda-\_Ocarina\_Of\_T

Solo

56  
62  
68  
74  
80  
85  
96  
102  
108  
112

7

# re\_dit\_Mery\_\_Olivier-The\_Legend\_Of\_Zelda-\_Ocarina\_Of\_T

Solo

♩ = 192,000,000 ♩ = 192,000,000

2 35

40

43

47

50

54

57

61

64

67

V.S.

101

104

107

110

113

# re\_dit\_Mery\_\_Olivier-The\_Legend\_Of\_Zelda-\_Ocarina\_Of\_T

Solo

V.S.

2

Solo

112

# re\_dit\_Mery\_\_Olivier-The\_Legend\_Of\_Zelda-\_Ocarina\_Of\_T

Solo

# re\_dit\_Mery\_\_Olivier-The\_Legend\_Of\_Zelda-\_Ocarina\_Of\_T

Solo

♩ = 192,000000 ♩ = 192,000000

2 24

29

33 21

57

61

65

69

73 3

80

83 7

2

Solo

92

96
