

Roger Miller - Little green Apples

♩ = 82,999947

Drums

Piano

Guitar

Melody 1

Melody 2

Bass

Bass

Bass

♩ = 82,999947

Strings

Melody 3

4

Drums

Piano

Guitar

Melody 1

Melody 2

Bass

Bass

Bass

Strings

Melody 3

6

8

Drums

Piano

Guitar

Melody 1

Melody 2

Bass

Bass

Bass

Strings

Melody 3

9

Drums

Piano

Guitar

Melody 1

Melody 2

Bass

Bass

Bass

Strings

Melody 3

10

Drums

Piano

Guitar

Melody 1

Melody 2

Bass

Bass

Bass

Strings

Melody 3

12

Drums

Piano

Guitar

Melody 1

Melody 2

Bass

Bass

Bass

Strings

Melody 3

14

16

Drums

Piano

Guitar

Melody 1

Melody 2

Bass

Bass

Bass

Strings

Melody 3

18

Drums

Piano

Guitar

Melody 1

Melody 2

Bass

Bass

Bass

Strings

Melody 3

20

22

Drums

Piano

Guitar

Melody 1

Melody 2

Bass

Bass

Bass

Strings

Melody 3

24

Drums

Piano

Guitar

Melody 1

Melody 2

Bass

Bass

Bass

Strings

Melody 3

26

Drums

Piano

Guitar

Melody 1

Melody 2

Bass

Bass

Bass

Strings

Melody 3

28

Drums

Piano

Guitar

Melody 1

Melody 2

Bass

Bass

Bass

Strings

Melody 3

30

- Piano:** Shows a complex accompaniment with chords and melodic lines in both the treble and bass clefs.

32

33

Drums

Piano

Guitar

Melody 1

Melody 2

Bass

Bass

Bass

Strings

Melody 3

35

Drums

Piano

Guitar

Melody 1

Melody 2

Bass

Bass

Bass

Strings

Melody 3

37

Drums

Piano

Guitar

Melody 2

Bass

Bass

Bass

Melody 3

38

Drums

Piano

Guitar

Melody 1

Melody 2

Bass

Bass

Bass

Strings

Melody 3

40

Drums

Piano

Guitar

Melody 1

Melody 2

Bass

Bass

Bass

Strings

Melody 3

42

44

46

Drums

Piano

Guitar

Melody 1

Melody 2

Bass

Bass

Bass

Strings

Melody 3

48

Drums

Piano

Guitar

Melody 1

Melody 2

Bass

Bass

Bass

Strings

Melody 3

49

50

Drums

Piano

Guitar

Melody 1

Melody 2

Bass

Bass

Bass

Strings

Melody 3

51

- Drums:** Features a snare drum pattern with 'x' marks indicating hits. The pattern consists of two groups of three hits, each group separated by a longer interval.

52

Drums

Piano

Guitar

Melody 1

Melody 2

Bass

Bass

Bass

Strings

Melody 3

54

- Piano:** The right hand plays chords and melodic fragments, while the left hand provides a bass line with some sustained notes.
- Guitar:** Shows a complex arrangement of chords and melodic lines, including some double-stops and arpeggiated figures.

56

58

- Piano:** A piano accompaniment with a complex texture of chords and moving lines in both the treble and bass clefs.
- Guitar:** A guitar part with a melodic line and chordal accompaniment, featuring some slurs and ties.

60

- Guitar:** Plays a complex melodic line with many beamed notes and slurs, including some triplets.
- Melody 3:** Remains mostly silent, with a few notes at the very end of the page.

61

63

- Piano:** A complex accompaniment with multiple voices in both treble and bass clefs, including chords and melodic lines.

65

67

Drums

Piano

Guitar

Melody 1

Melody 2

Bass

Bass

Bass

Strings

Melody 3

68

70

Drums

Piano

Guitar

Melody 1

Melody 2

Bass

Bass

Bass

Strings

Melody 3

72

- Drums:** A drum set with a snare drum and a kick drum. The snare drum is played in a steady pattern, while the kick drum is played in a more complex, syncopated pattern.

73

Drums

Piano

Guitar

Melody 1

Melody 2

Bass

Bass

Bass

Strings

Melody 3

Roger Miller - Little green Apples

Drums

♩ = 82,999947

2

6

10

14

18

22

26

30

34

38

V.S.

Drums

42

46

50

54

58

62

66

70

72

Roger Miller - Little green Apples

Piano

♩ = 82,999947

V.S.

21

24

27

30

33

36

38

41

44

47

50

53

V.S.

56

60

63

66

68

71

2

2

Roger Miller - Little green Apples
Guitar

♩ = 82,999947

2

6

9

12

15

18

22

25

28

31

V.S.

62

65

68

71

73

Roger Miller - Little green Apples

Melody 1

♩ = 82,999947

Melody 1

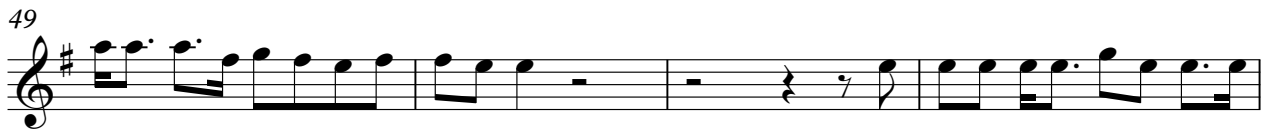
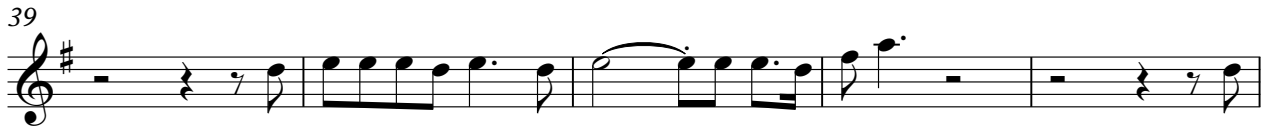

Roger Miller - Little green Apples

Melody 2

♩ = 82,999947

V.S.

2

Melody 2

49

53

58

63

67

71

Roger Miller - Little green Apples

Bass

♩ = 82,999947

2

8

14

20

26

32

38

44

50

56

V.S.

2

Bass

62

68

71

Roger Miller - Little green Apples

Bass

♩ = 82,999947

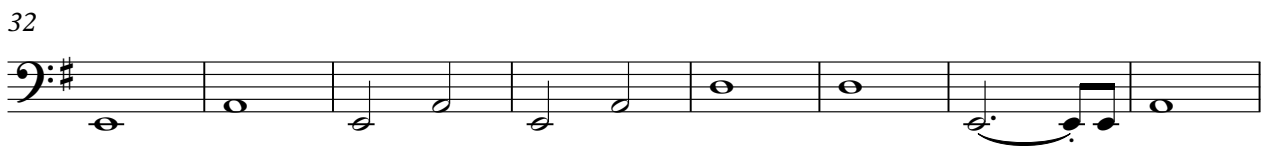
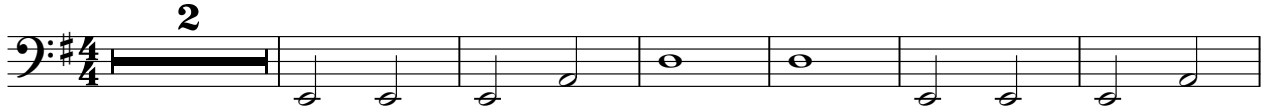

Roger Miller - Little green Apples

Bass

♩ = 82,999947

2

10

18

25

33

41

49

56

63

70

Roger Miller - Little green Apples
Strings

♩ = 82,999947

23

27

31

35

41

46

51

56

61

A single musical staff in treble clef with a key signature of one sharp (F#). The staff contains a sequence of eighth notes: F#4, G4, A4, B4, C5, B4, A4, G4, F#4, E4, D4, C4. There are rests in the second and third measures, followed by a fermata over the fourth measure, and then a sequence of eighth notes: D4, C4, B3, A3, G3, F#3, E3, D3.

65

A grand staff (treble and bass clefs) in one sharp key signature. Measure 65: Treble clef has eighth notes F#4, G4, A4, B4, C5, B4, A4, G4, F#4, E4, D4, C4. Bass clef has a whole note chord of F#3 and C4. Measure 66: Treble clef has a whole rest. Bass clef has a whole note chord of F#3 and C4. Measure 67: Treble clef has a triplet of eighth notes: F#4, G4, A4. Bass clef has a whole rest. Measure 68: Treble clef has eighth notes B4, C5, B4, A4, G4, F#4, E4, D4. Bass clef has a whole rest.

69

A single musical staff in treble clef with a key signature of one sharp (F#). The staff contains a sequence of eighth notes: F#4, G4, A4, B4, C5, B4, A4, G4, F#4, E4, D4, C4. There are rests in the second and third measures, followed by a fermata over the fourth measure, and then a sequence of eighth notes: D4, C4, B3, A3, G3, F#3, E3, D3.

72

A grand staff (treble and bass clefs) in one sharp key signature. Measure 72: Treble clef has eighth notes F#4, G4, A4, B4, C5, B4, A4, G4, F#4, E4, D4, C4. Bass clef has a whole note chord of F#3 and C4. Measure 73: Treble clef has a whole rest. Bass clef has a whole note chord of F#3 and C4. Measure 74: Treble clef has a whole rest with a '2' above it. Bass clef has a whole rest with a '2' below it.

Roger Miller - Little green Apples

Melody 3

♩ = 82,999947

2

9

17

26

34

41

48

55

63

70