

# Pachelbel, Johann-Canon in D

Viola

Viola

Viola

Viola

Violoncello

Violoncello

4

Vla.

Vla.

Vc.

Vc.

8

Vla. Vla. Vc. Vc.

12

Vla. Vla. Vla. Vc. Vc.

16

Vla. Vla. Vla. Vc. Vc.

20

Vla. Vla. Vla. Vla. Vc. Vc.

24

Vla. Vla. Vla. Vla. Vc. Vc.

28

Vla.

Vla.

Vla.

Vla.

Vc.

Vc.

32

Vla.

Vla.

Vla.

Vla.

Vc.

Vc.

35

5

Vla.

Vla.

Vla.

Vla.

Vc.

Vc.

37

Vla.

Vla.

Vla.

Vc.

Vc.

6

39

Vla. Vla. Vla. Vc. Vc.

41

Vla. Vla. Vla. Vc. Vc.

43

45

47

Vla.

Vla.

Vla.

Vc.

Vc.

49

Vla.

Vla.

Vla.

Vc.

Vc.

51

Vla. Vla. Vla. Vc. Vc.

54

Vla. Vla. Vla. Vc. Vc.

58

62

66

Vla. Vla. Vla. Vc. Vc.

69

Vla. Vla. Vla. Vla. Vc.

71

Vla. Vla. Vla. Vc.

Viola

# Pachelbel, Johann-Canon in D

4

10

16

21

25

29

34

37

39

42

V.S.

Viola

46

49

53

59

65

69

71

# Pachelbel, Johann-Canon in D

6

12

18

24

29

33

37

41

44

47

51

54

59

65

71

Viola

# Pachelbel, Johann-Canon in D

20

3

26

33

40

47

54

60

65

70

Viola

# Pachelbel, Johann-Canon in D

12

18

24

30

2

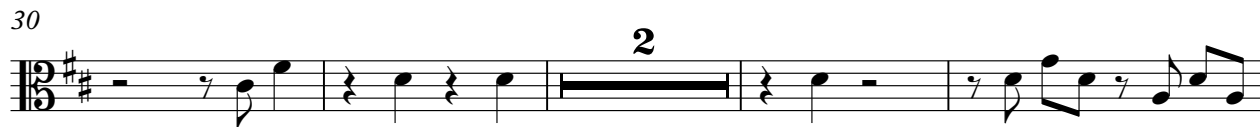

36

25

7

4

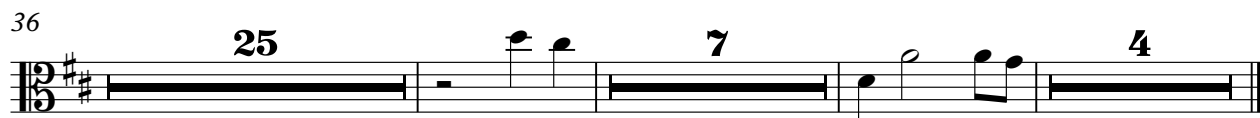

Violoncello

# Pachelbel, Johann-Canon in D

36

39

42

45

49

53

58

64

67

Violoncello

# Pachelbel, Johann-Canon in D

8

15

23

28

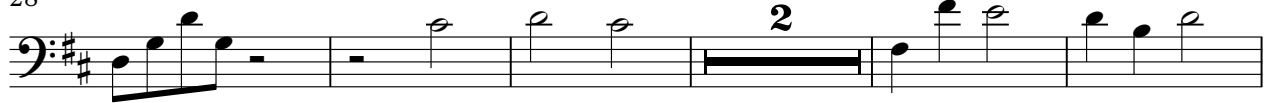

35

40

45

50

52

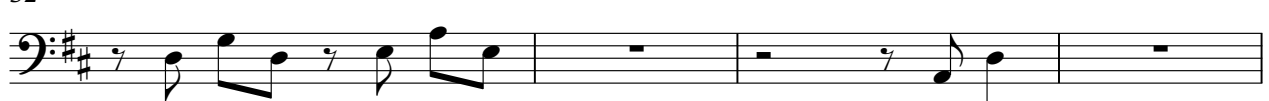

2

Violoncello

56

61

66

70

