

# Cascada - Evertime we touch

♩ = 137,000061

Percussion

5-string Fretless Electric Bass

Alto

Reverse Cymbals

Tape Sampler Keyboard [Strings]

Tape Sampler Keyboard [Strings]

Lead 2 (Sawtooth)

Pad 1 (New Age)

Pad 3 (Polysynth)

Pad 3 (Polysynth)

FX 5 (Brightness)

© 2006 by GEERDES midimusic 060615-ausmidi#DAK  
Cascada  
Everytime We Touch

(c) 2006 by GEERDES midimusic 060615-ausmidi#DAK Cascada I still hear your voice when you

♩ = 137,000061

5

E. Bass

Tape Smp. Str

Tape Smp. Str

Lead 2

Pad 1

Pad 3

FX 5

sleep next to me I still feel your touch in my dreams

10

14

18

Perc.

E. Bass

Tape Smp. Str

Tape Smp. Str

Lead 2

Pad 1

Pad 3

FX 5

Cause ev ery time we touch I get this feel ing And ev ery time

21

Perc.

E. Bass

Tape Smp. Str

Tape Smp. Str

Lead 2

Pad 1

FX 5

kiss I swear could Cant you feel my heart beat fast

29

Perc.

E. Bass

A.

Tape Smp. Str

Tape Smp. Str

Lead 2  
kiss I reach for the sky Cant you hear my

Pad 1

FX 5

31

Perc.

E. Bass

A.

Tape Smp. Str

Tape Smp. Str

Lead 2  
heart beat so cant but you

Pad 1

FX 5

33

Perc.

E. Bass

A.

Tape Smp. Str

Tape Smp. Str

Lead 2

Pad 1

Pad 3

FX 5

Want you my life

36

40

43

Perc.

E. Bass

Tape Smp. Str

Tape Smp. Str

Lead 2

Pad 3

46

Perc.

E. Bass

Tape Smp. Str

Tape Smp. Str

Lead 2

Pad 3

49

Perc.

E. Bass

Tape Smp. Str

Tape Smp. Str

Lead 2

Pad 3

52

Perc. E. Bass Tape Smp. Str. Tape Smp. Str. Lead 2 Pad 3

54

Perc. E. Bass Tape Smp. Str. Tape Smp. Str. Lead 2 Pad 3

56

Perc. E. Bass Rev. Cym. Tape Smp. Str. Tape Smp. Str. Lead 2 Pad 3

59

Perc.

E. Bass

Rev. Cym.

Tape Smp. Str

Tape Smp. Str

Lead 2

Youre arms are my cas tle your heart is my

Pad 1

Pad 3

FX 5

63

Perc.

E. Bass

Tape Smp. Str

Tape Smp. Str

Lead 2

sky They vipe a way tears that I cry

Pad 1

Pad 3

FX 5

67

Perc.

E. Bass

Tape Smp. Str

Tape Smp. Str

Lead 2

Pad 1

Pad 3

FX 5

The good and the bad times were been through them.

71

Perc.

E. Bass

Tape Smp. Str

Tape Smp. Str

Lead 2

Pad 1

Pad 3

FX 5

all You make me rise when I

74

Perc.

E. Bass

Tape Smp. Str

Tape Smp. Str

Lead 2

Pad 1

Pad 3

FX 5

fail Cause every time we

76

Perc.

E. Bass

Tape Smp. Str

Tape Smp. Str

Lead 2

Pad 1

FX 5

touch get this fail And every time we

82

84

90

Perc.

E. Bass

A.

Tape Smp. Str

Tape Smp. Str

Lead 2  
Want you my life

Pad 1

Pad 3

FX 5

92

Perc.

E. Bass

Tape Smp. Str

Tape Smp. Str

Lead 2

Pad 3

95

98

101

103

105

107

Perc.

E. Bass

A.

Tape Smp. Str

Tape Smp. Str

Lead 2

Pad 1

Pad 3

FX 5

Cause ev ery time we touch I get this feel

109

Perc.

E. Bass

A.

Tape Smp. Str

Tape Smp. Str

Lead 2

Pad 1

Pad 3

FX 5

ing And ev ery time we kiss I swgar I could

111

113

115

Perc. E. Bass A. Rev. Cym. Tape Smp. Str. Tape Smp. Str. Lead 2 Pad 1 Pad 3 FX 5

# Cascada - Everytime we touch

## Percussion

♩ = 137,000061

8

12

15

19

22

25

27

28

29

30

V.S.

31

32

33

35

39

41

44

47

50

52

53

54

55

56

58

61

64

67

70

73

76

Percussion staff for measure 76 showing rhythmic patterns with 'x' marks and circled 'N's.

77

Percussion staff for measure 77 showing rhythmic patterns with 'x' marks and circled 'N's.

78

Percussion staff for measure 78 showing rhythmic patterns with 'x' marks and circled 'N's.

79

Percussion staff for measure 79 showing rhythmic patterns with 'x' marks and circled 'N's.

80

Percussion staff for measure 80 showing rhythmic patterns with 'x' marks and circled 'N's.

81

Percussion staff for measure 81 showing rhythmic patterns with 'x' marks and circled 'N's.

82

Percussion staff for measure 82 showing rhythmic patterns with 'x' marks and circled 'N's.

84

Percussion staff for measure 84 showing rhythmic patterns with 'x' marks and circled 'N's.

85

Percussion staff for measure 85 showing rhythmic patterns with 'x' marks and circled 'N's.

86

Percussion staff for measure 86 showing rhythmic patterns with 'x' marks and circled 'N's.

87

88

89

90

91

93

96

99

101

102

V.S.

Percussion

103

104

105

107

109

110

111

112

113

114

Percussion

7

115

116

Cascada - Everytime we touch  
5-string Fretless Electric Bass

♩ = 137,000061

2

6

10

14

18

22

26

30

33

8

43

47

51

55

60

64

68

72

76

80

84

88

92

96

100

104

108

112

114

# Cascada - Everytime we touch

Alto

♩ = 137,000061

25

28

32 48

83

86

90 15

108

112 4

Reverse Cymbals Cascada - Everytime we touch

♩ = 137,000061

**56**

**61**

**53**

**2**

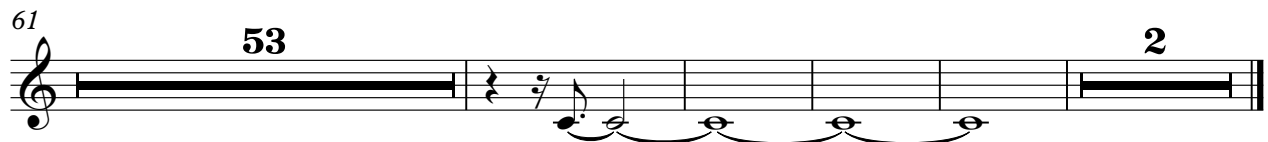

Cascada - Everytime we touch  
Tape Sampler Keyboard [Strings]

♩ = 137,000061

2

9

17

24

31

8

45

52

60

68

76

83

90

97

104

111

Cascada - Everytime we touch  
Tape Sampler Keyboard [Strings]

♩ = 137,000061

2

9

17

24

31

8

45

52

Tape Sampler Keyboard [Strings]

60

68

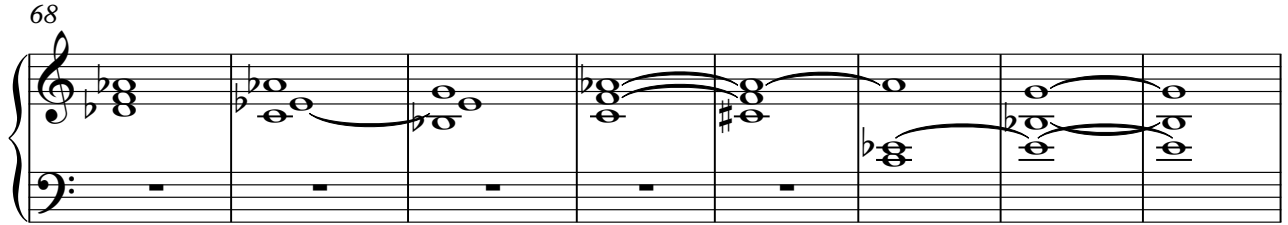

76

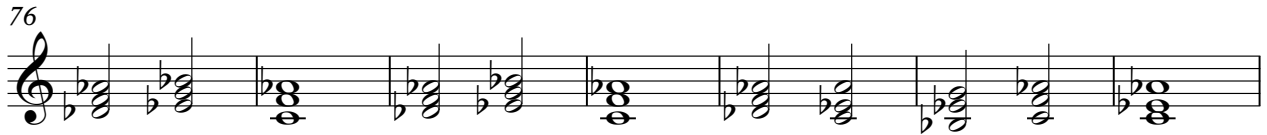

83

90

97

104

111

# Cascada - Everytime we touch

## Lead 2 (Sawtooth)

♩ = 137,000061

(c) 2006 by GEERDES midimusic 060615-ausmidi#DAK

Cascada  
Everytime We Touch

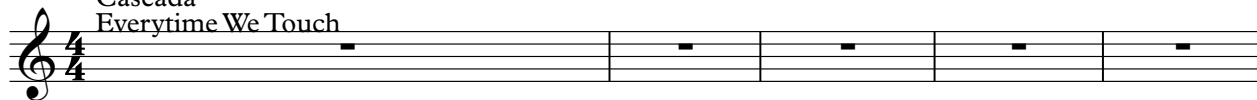

by GEERDES midimusic 060615-ausmidi#DAK Cascada I still hear your voice when you sleep next to

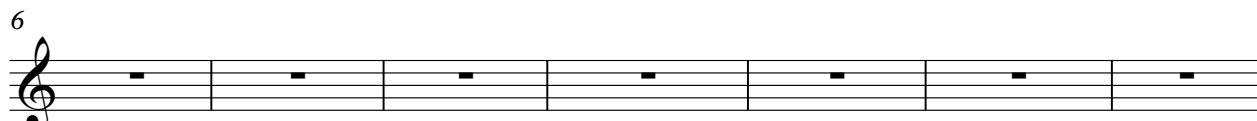

me I still feel your touch in my dreams For give me my weakness but I

don't know why With out you its hard to sur vive Cause I live

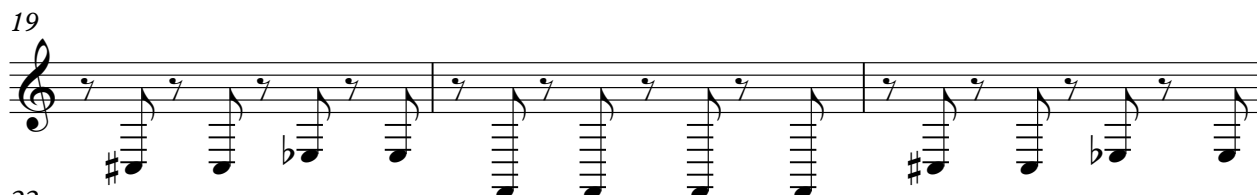

V.S.

## Lead 2 (Sawtooth)

41

45

48

51

54

57

62

69

73

76

touch I get this feel ing And ev ery time we kiss I swear I could fly

heartis my sky They vipe a way tearthat I cry The good and the  
 bad times weve been through them all You make me rise  
 when I fall Cause ev ery time we

Your arms are my castle your

79

82 Cant you feel my heart beat fast I want this to last

85 Need you by my side Cause ev ery time we touch I feel this stat

88 ic And ev ery time we kiss I reach for the sky Cant you hear my

91 heart beat so I cant let you go Want you in my life

94

97

100

103

106

V.S.

Lead 2 (Sawtooth)

109

ing And ev ery time we kiss I swearI could fly Cant you feel my

112

heart beat fast I want this to last

114

Need you by my side

Pad 1 (New Age) Cascada - Everytime we touch

♩ = 137,000061

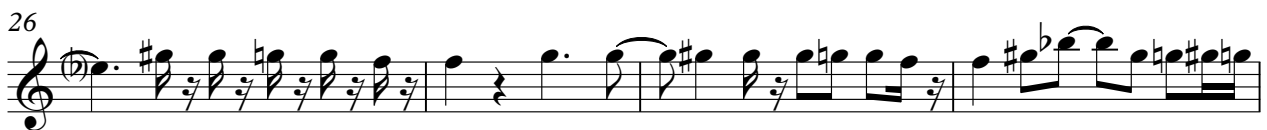
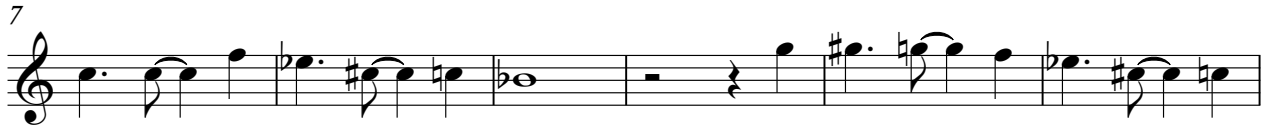

24

59

65

71

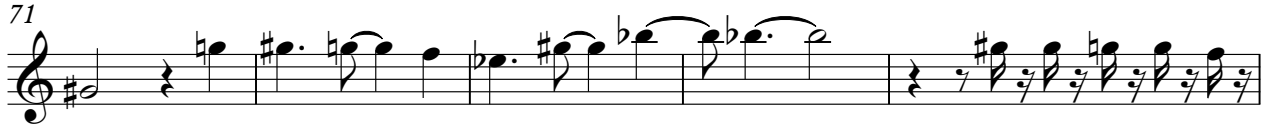

76

80

85

89

107

111

114

Pad 3 (Polysynth) Cascada - Everytime we touch

♩ = 137,000061

**33**

36

39

43

47

51

55

57

**32**

91

95

99

103

107

111

114

Pad 3 (Polysynth) **Cascada - Everytime we touch**

♩ = 137,000061

**2**

10

18

**41**

65

72

**44**

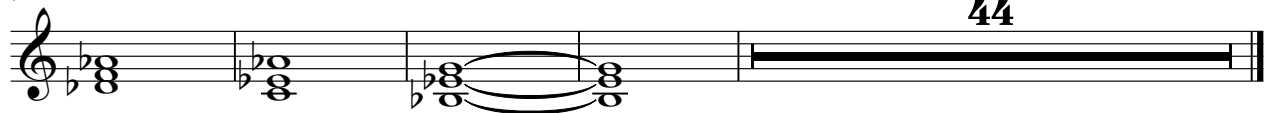

Cascada - Everytime we touch  
FX 5 (Brightness)

♩ = 137,000061

2

10

18

21

23

25

27

29

31

33

25

## FX 5 (Brightness)

60

63

66

69

72

75

78

80

82

84

86

88

90

**16**

108

110

112

114

**4**